YOU'RE NOBODY 'TIL SOMEBODY LOVES YOU

Vocal Solo

Words and Music by RUSS MORGAN,
LARRY STOCK and JAMES CAVANAUGH
Arranged by JERRY NOWAK

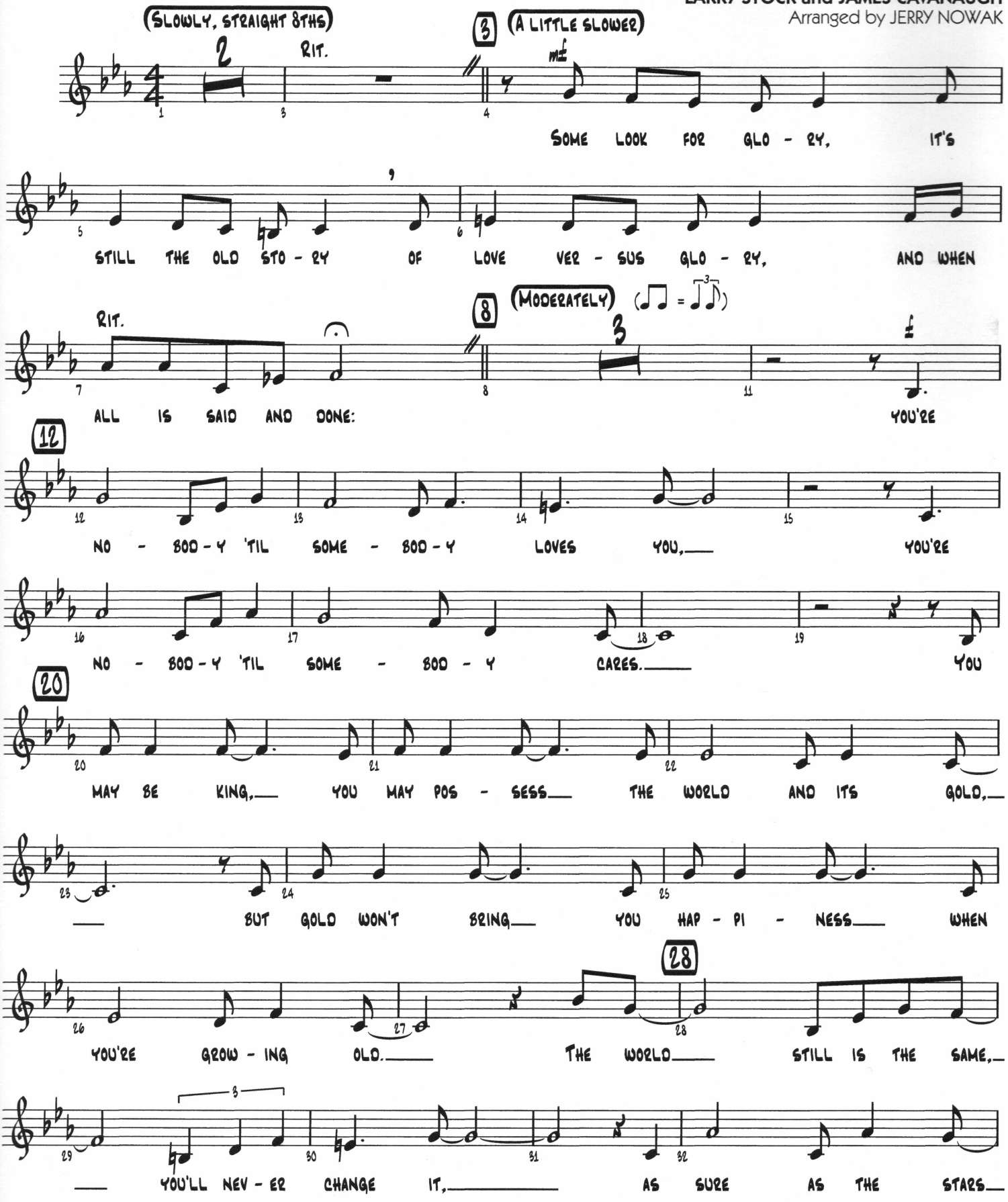

Copyright © 1944 by Southern Music Pub. Co. Inc. and Shapiro, Bernstein & Co., Inc.
Copyright Renewed
This arrangement Copyright © 1999 by Southern Music Pub. Co. Inc. and Shapiro, Bernstein & Co., Inc.
International Copyright Secured All Rights Reserved

Vocal Solo

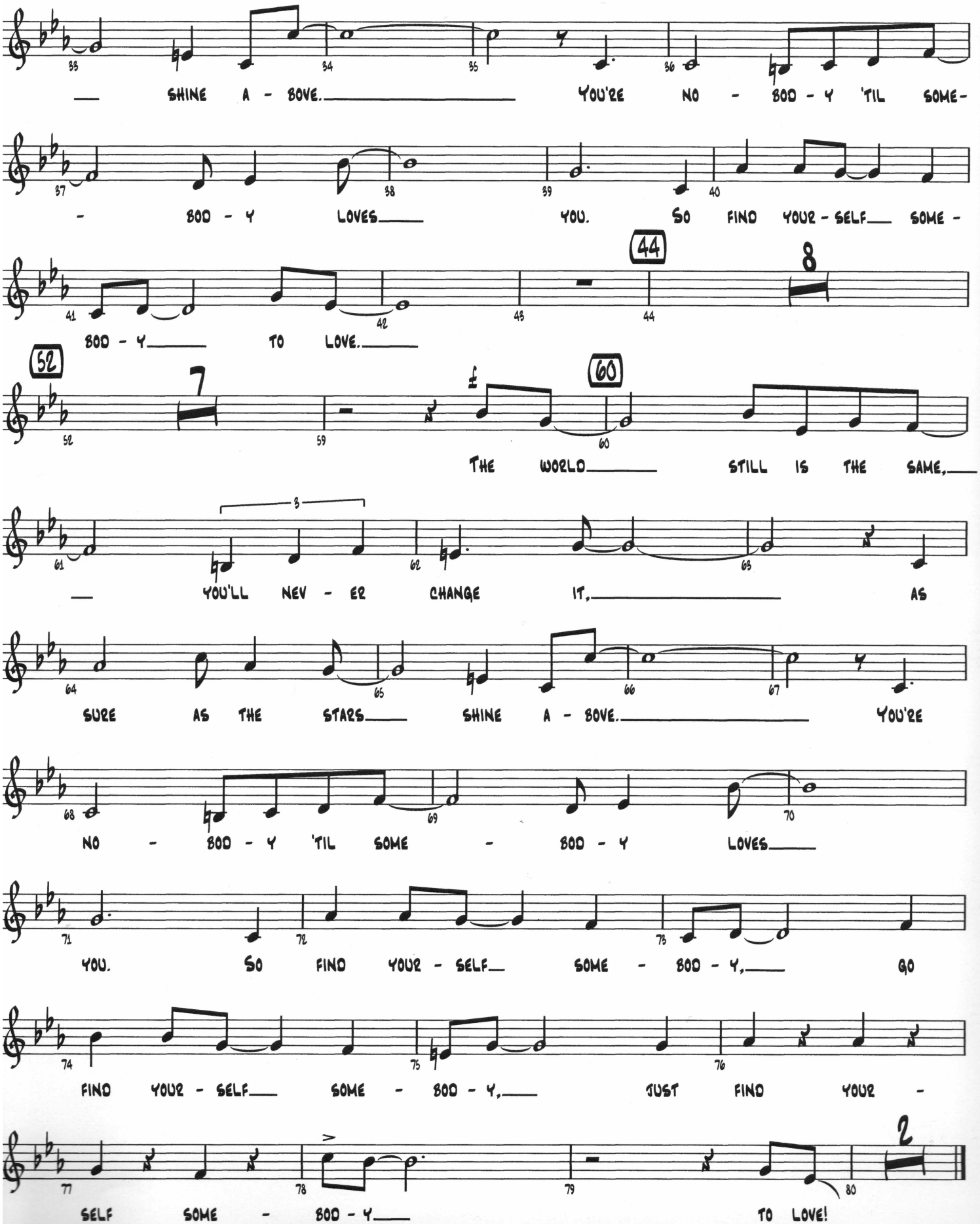
SHINE A - BOVE. YOU'RE NO - BOD - Y 'TIL SOME-
- BOD - Y LOVES YOU. SO FIND YOUR - SELF SOME -
BOD - Y TO LOVE.
THE WORLD STILL IS THE SAME,
YOU'LL NEV - ER CHANGE IT, AS
SURE AS THE STARS SHINE A - BOVE. YOU'RE
NO - BOD - Y 'TIL SOME - BOD - Y LOVES
YOU. SO FIND YOUR - SELF SOME - BOD - Y, GO
FIND YOUR - SELF SOME - BOD - Y, JUST FIND YOUR -
SELF SOME - BOD - Y TO LOVE!