YOU'RE NOBODY 'TIL SOMEBODY LOVES YOU

PIANO/VOCAL

Words and Music by RUSS MORGA
LARRY STOCK and JAMES CAVANAUG
Arranged by JERRY NOWA

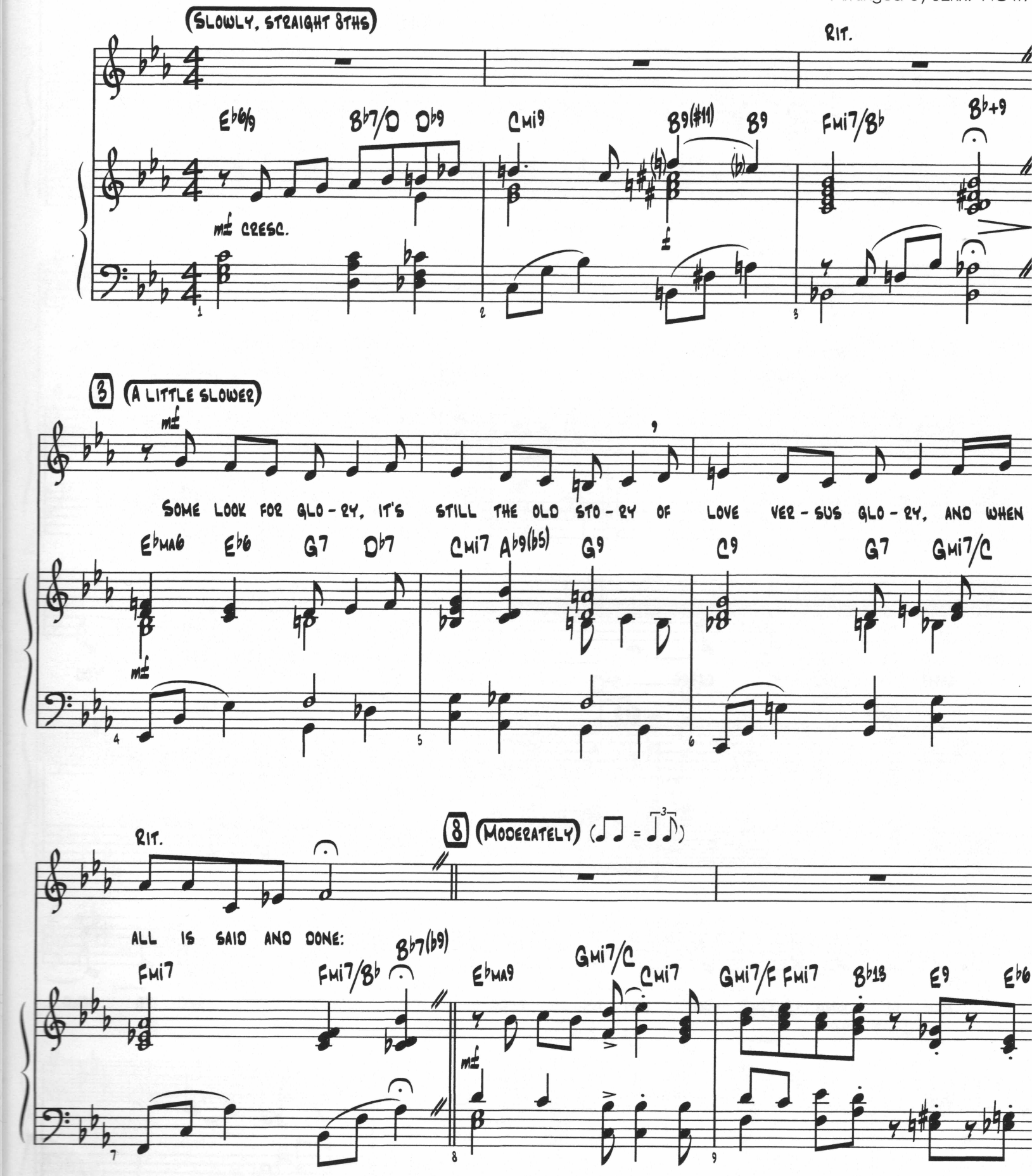

Copyright © 1944 by Southern Music Pub. Co. Inc. and Shapiro, Bernstein & Co., Inc.
Copyright Renewed
This arrangement Copyright © 1999 by Southern Music Pub. Co. Inc. and Shapiro, Bernstein & Co., Inc.
International Copyright Secured All Rights Reserved

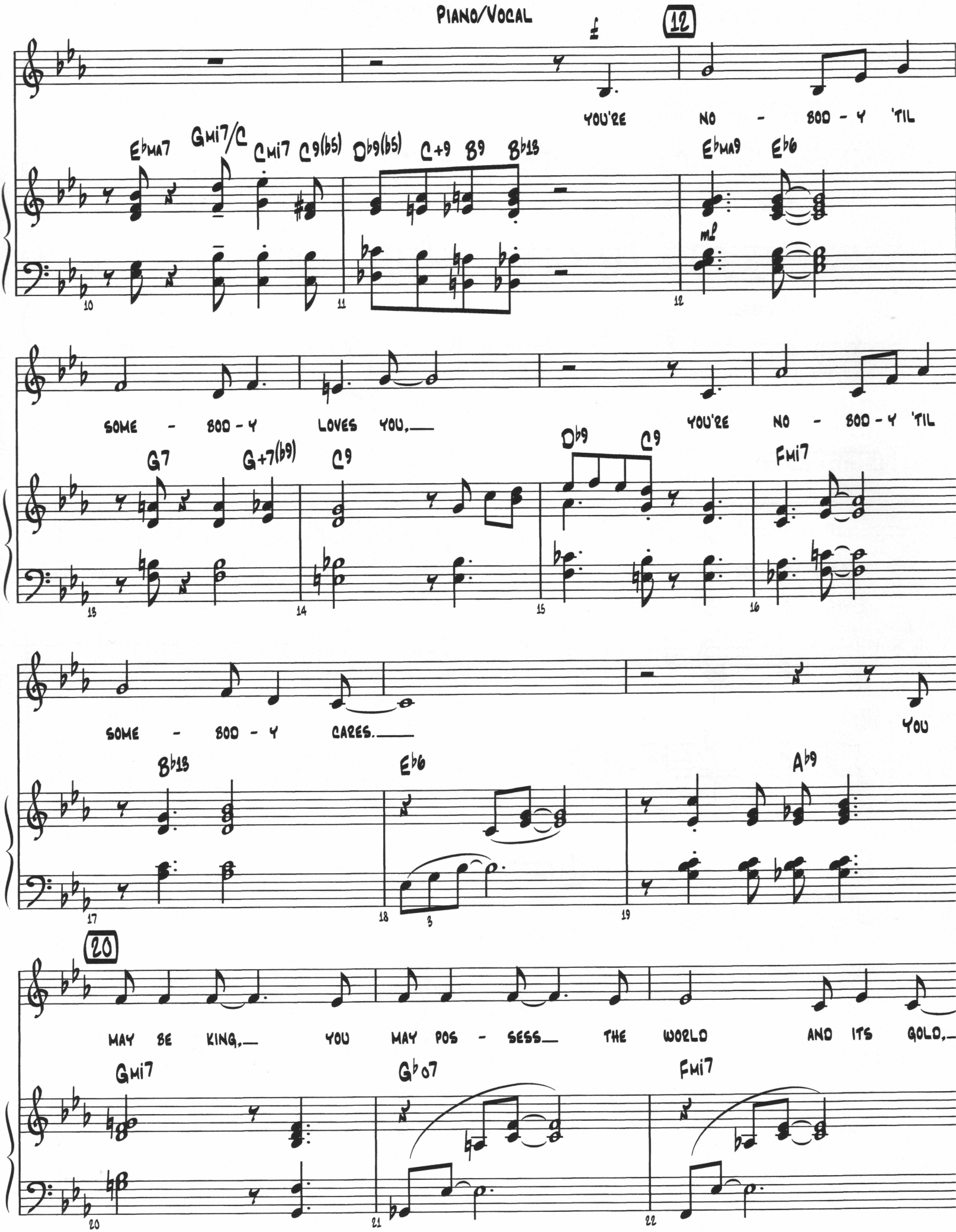
12
YOU'RE NO - BOD - Y 'TIL
E♭MA7 GMi7/C CMi7 C9(b5) D♭9(b5) C+9 B9 B♭13 E♭MA9 E♭6
mf
SOME - BOD - Y LOVES YOU.
YOU'RE NO - BOD - Y 'TIL
G7 G+7(b9) C9 D♭9 C9 FMi7
SOME - BOD - Y CARES.
YOU
B♭13 E♭6 A♭9
20
MAY BE KING, YOU MAY POS - SESS THE WORLD AND ITS GOLD,
GMi7 G♭07 FMi7

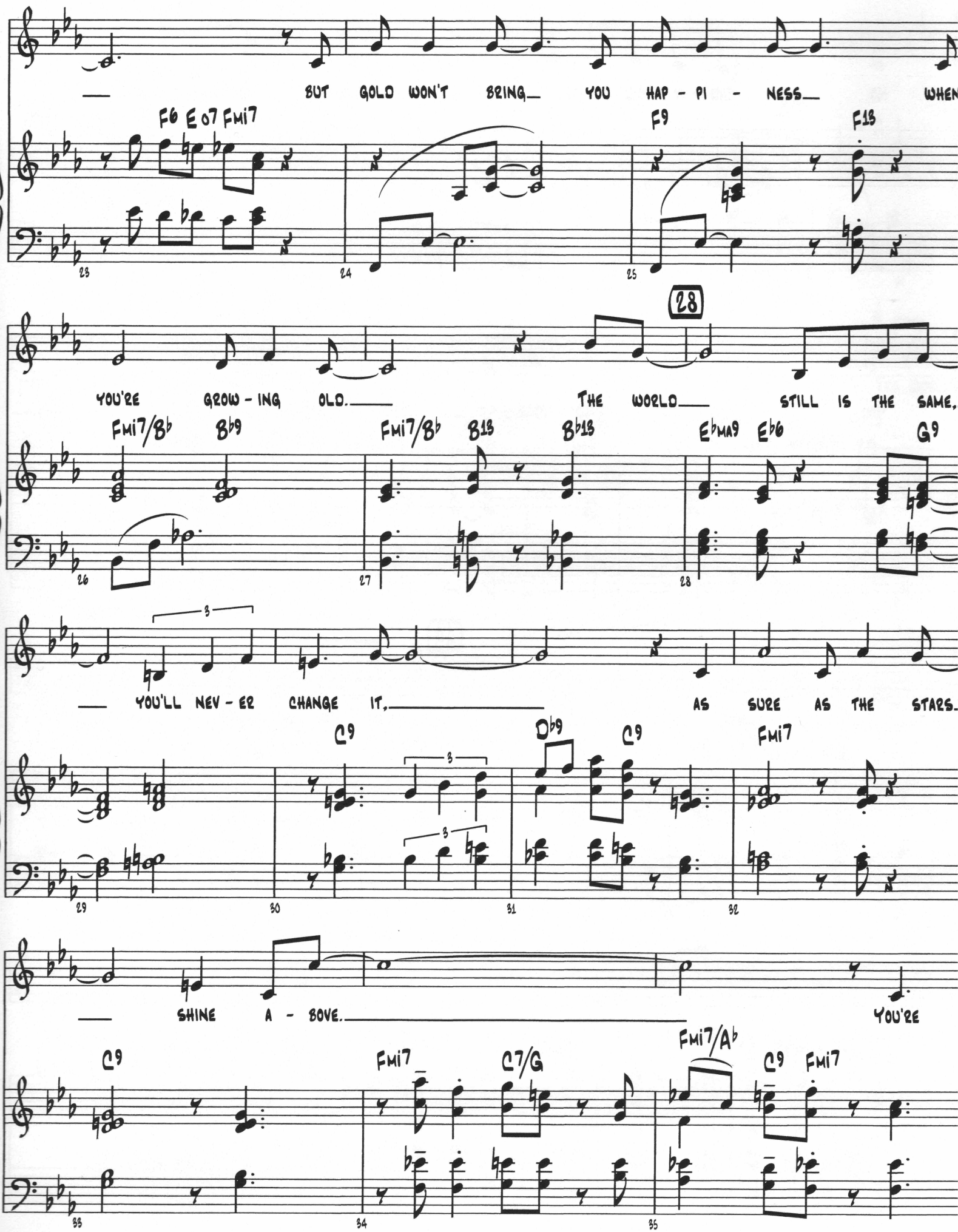
— BUT GOLD WON'T BRING— YOU HAP - PI - NESS— WHEN
F6 E o7 Fmi7
F9
F13
23
24
25
28
YOU'RE GROW - ING OLD.— THE WORLD— STILL IS THE SAME,
Fmi7/B♭ B♭9
Fmi7/B♭ B13 B♭13
E♭MA9 E♭6
G9
26
27
28
3
— YOU'LL NEV - ER CHANGE IT,— AS SURE AS THE STARS
C9
D♭9
C9
Fmi7
29
30
31
32
— SHINE A - BOVE.— YOU'RE
C9
Fmi7
C7/G
Fmi7/A♭
C9
Fmi7
33
34
35

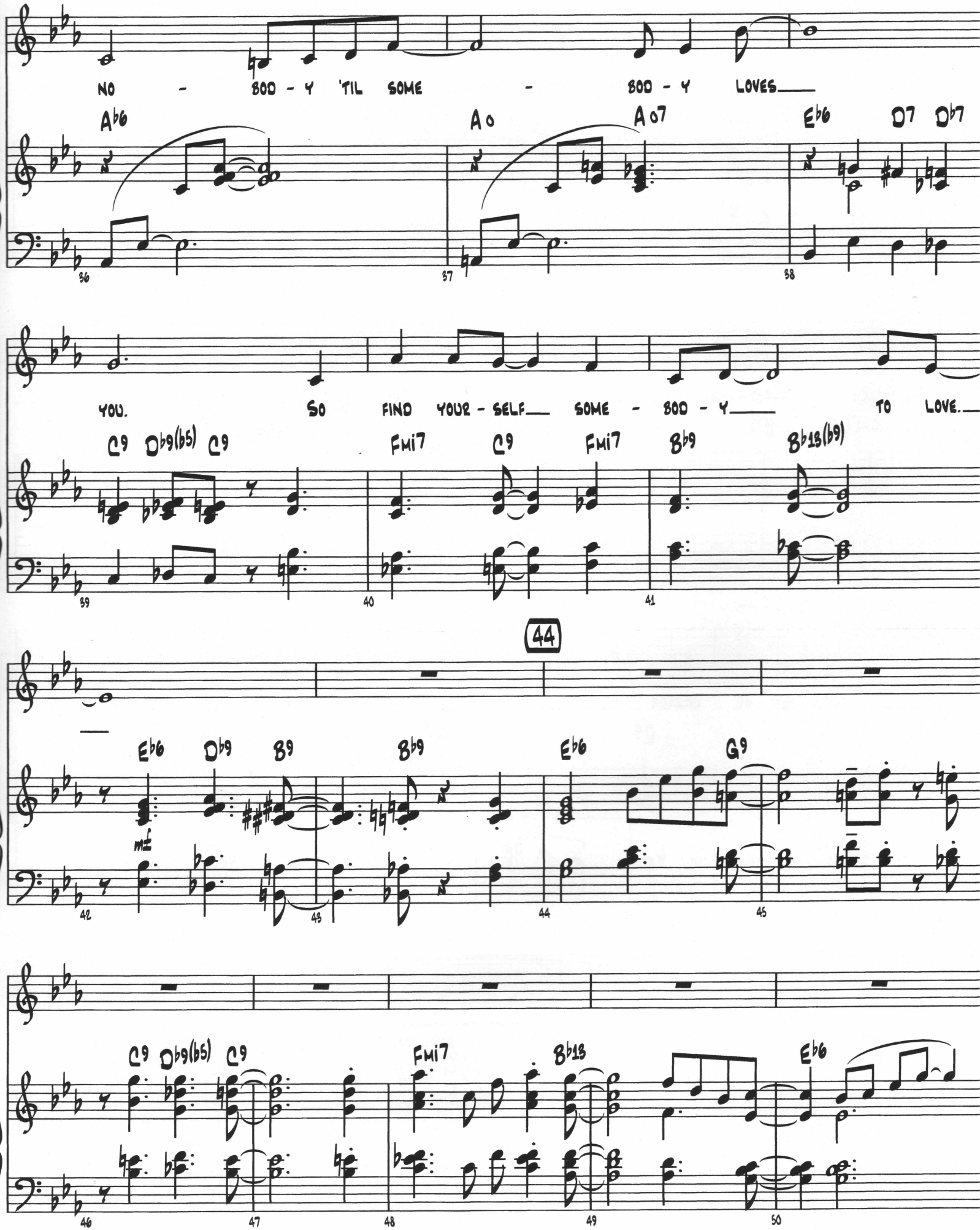
NO - BOD - Y 'TIL SOME - BOD - Y LOVES
A♭6 A o A o7 E♭6 D7 D♭7
36 37 38
YOU. SO FIND YOUR - SELF SOME - BOD - Y TO LOVE.
C9 D♭9(♭5) C9 Fmi7 C9 Fmi7 B♭9 B♭13(♭9)
39 40 41
44
E♭6 D♭9 B9 B♭9 E♭6 G9
mf
42 43 44 45
C9 D♭9(♭5) C9 Fmi7 B♭13 E♭6
46 47 48 49 50

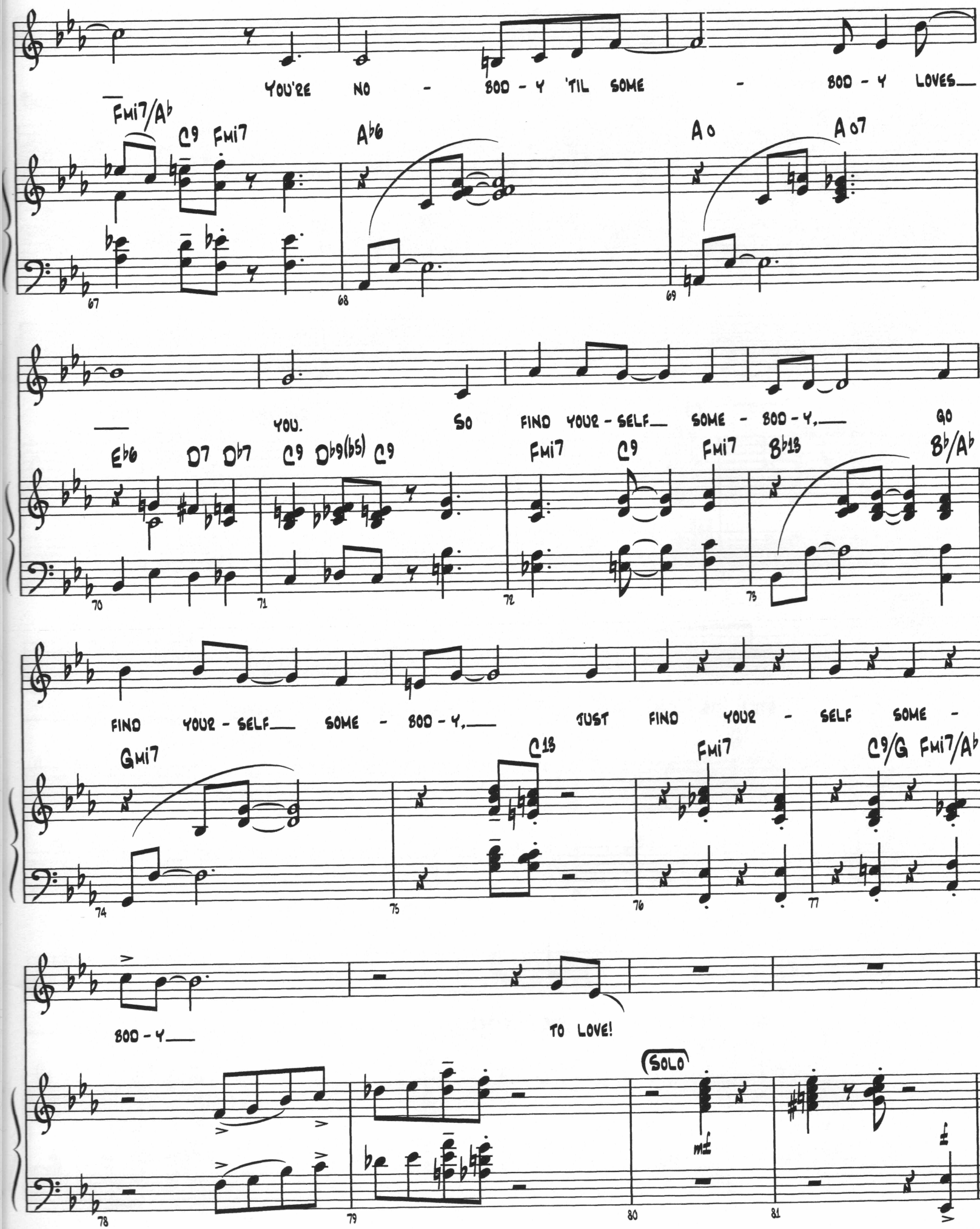
YOU'RE NO - BOD - Y 'TIL SOME - BOD - Y LOVES
Fmi7/Ab C9 Fmi7 Ab6 A o A o7
67 68 69
YOU. SO FIND YOUR - SELF SOME - BOD - Y, GO
Eb6 D7 Db7 C9 Db9(b5) C9 Fmi7 C9 Fmi7 Bb13 Bb/Ab
70 71 72 73
FIND YOUR - SELF SOME - BOD - Y, JUST FIND YOUR - SELF SOME -
Gmi7 C13 Fmi7 C9/G Fmi7/Ab
74 75 76 77
BOD - Y TO LOVE!
SOLO
78 79 80 81