YOU'RE NOBODY 'TIL SOMEBODY LOVES YOU

GUITAR

Words and Music by RUSS MORGAN,
LARRY STOCK and JAMES CAVANAUGH
Arranged by JERRY NOWAK

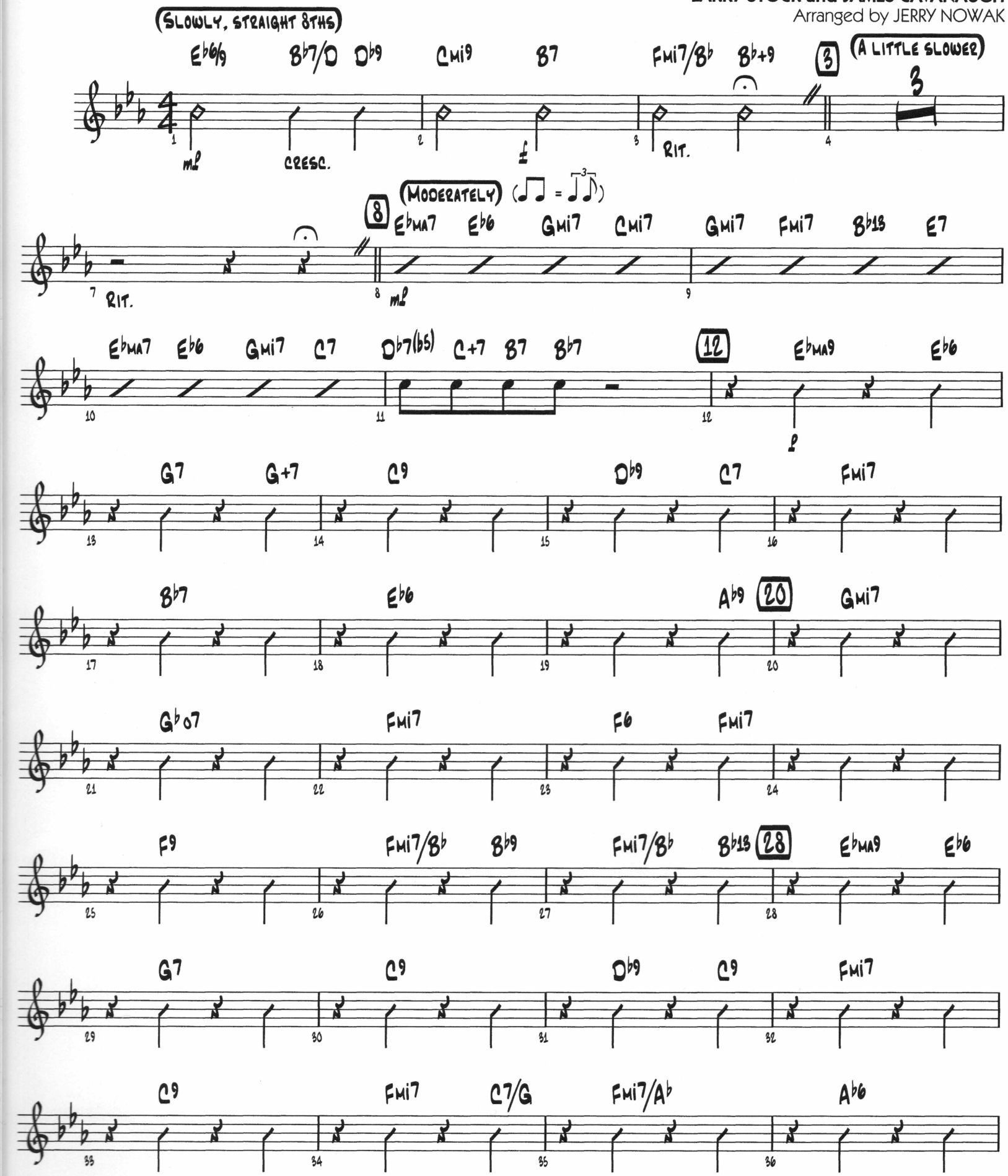

Copyright © 1944 by Southern Music Pub. Co. Inc. and Shapiro, Bernstein & Co., Inc.
Copyright Renewed
This arrangement Copyright © 1999 by Southern Music Pub. Co. Inc. and Shapiro, Bernstein & Co., Inc.
International Copyright Secured All Rights Reserved

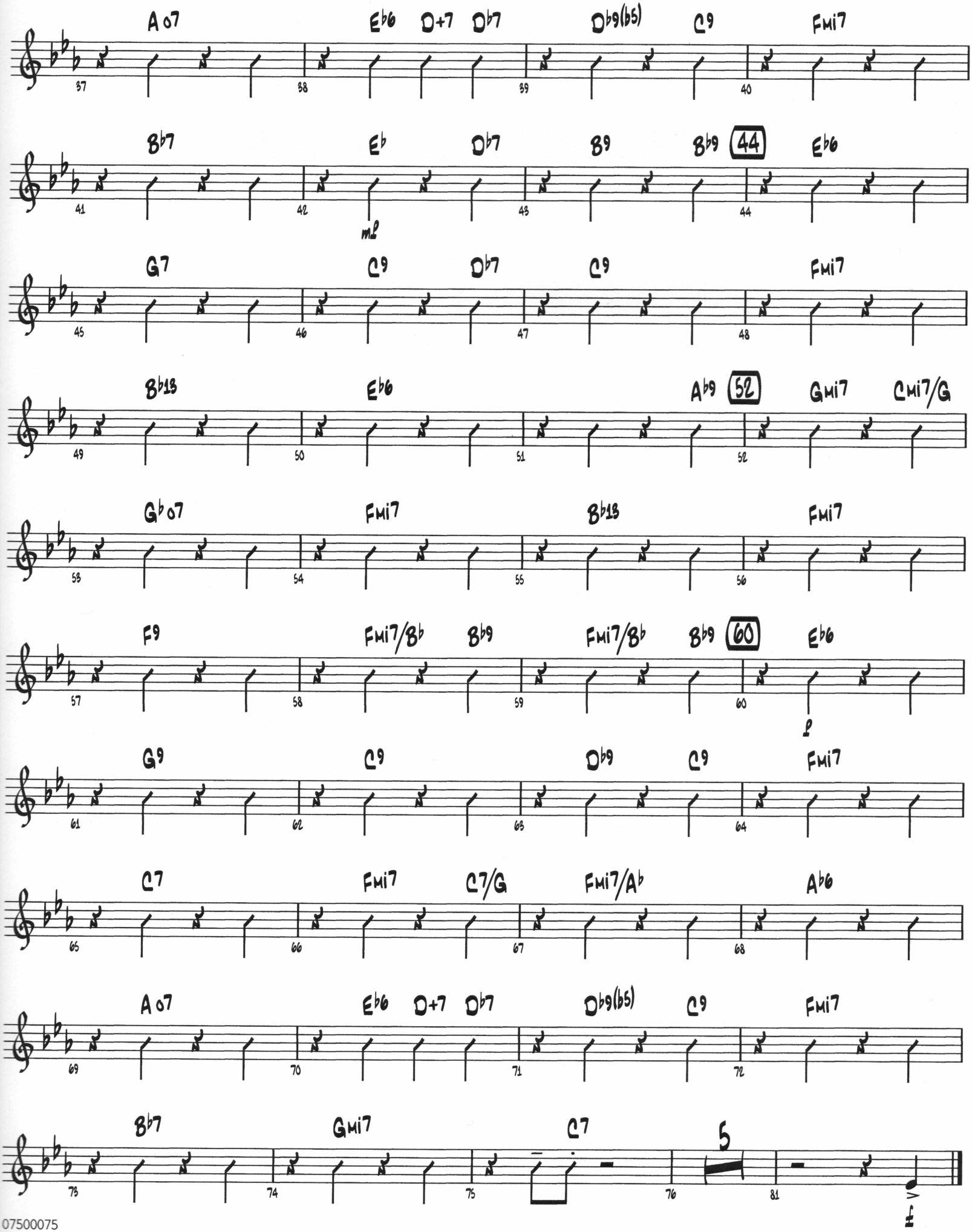
A o7
E♭6
D+7
D♭7
D♭9(b5)
C9
Fmi7
37
38
39
40
B♭7
E♭
D♭7
B9
B♭9
44
E♭6
41
42
43
44
mf
G7
C9
D♭7
C9
Fmi7
45
46
47
48
B♭13
E♭6
A♭9
52
Gmi7
Cmi7/G
49
50
51
52
G♭ o7
Fmi7
B♭13
Fmi7
53
54
55
56
F9
Fmi7/B♭
B♭9
Fmi7/B♭
B♭9
60
E♭6
57
58
59
60
p
G9
C9
D♭9
C9
Fmi7
61
62
63
64
C7
Fmi7
C7/G
Fmi7/A♭
A♭6
65
66
67
68
A o7
E♭6
D+7
D♭7
D♭9(b5)
C9
Fmi7
69
70
71
72
B♭7
Gmi7
C7
5
73
74
75
76
81
ff