YOU'RE NOBODY 'TIL SOMEBODY LOVES YOU

ALTO SAX 1

Words and Music by RUSS MORGAN,
LARRY STOCK and JAMES CAVANAUGH
Arranged by JERRY NOWAK

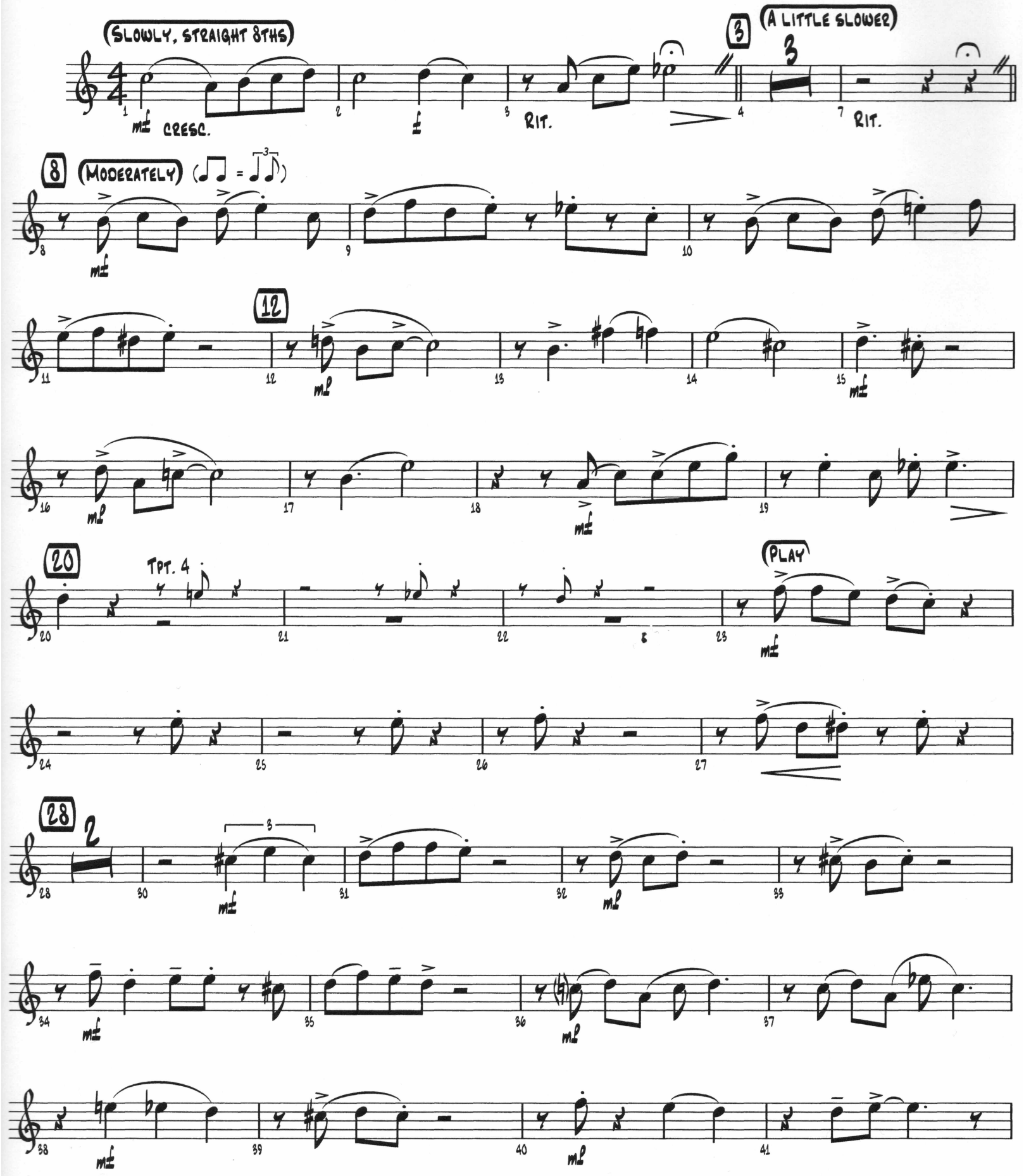

Copyright © 1944 by Southern Music Pub. Co. Inc. and Shapiro, Bernstein & Co., Inc.
Copyright Renewed
This arrangement Copyright © 1999 by Southern Music Pub. Co. Inc. and Shapiro, Bernstein & Co., Inc.
International Copyright Secured All Rights Reserved

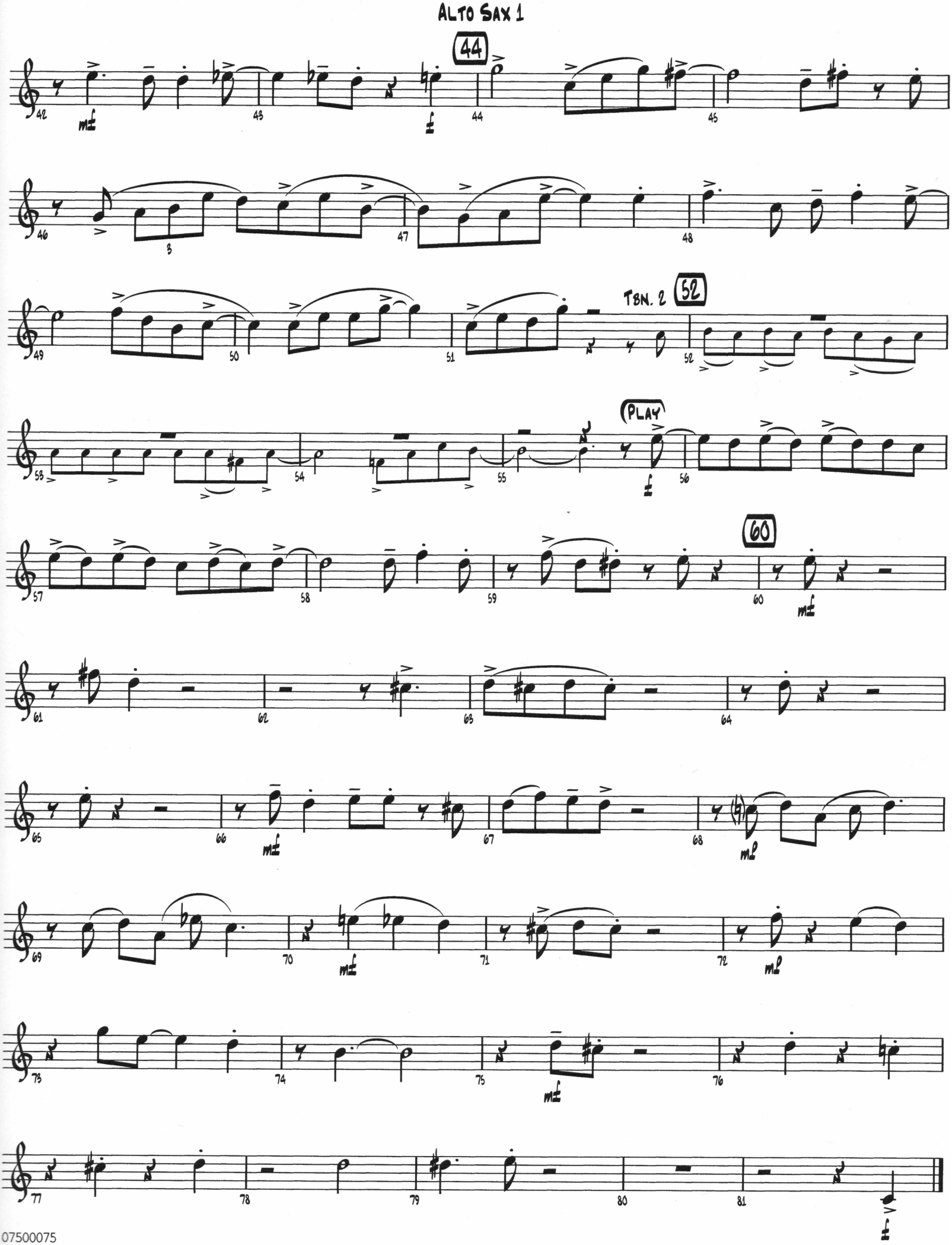
ALTO SAX 1
44
TBN. 2
52
PLAY
60