Trumpet in B♭ 2

Somewhere Over The Rainbow

Harry Barlo - Big Band

Harold Arlen & Yip Harburg

ARR. Ken Moyer

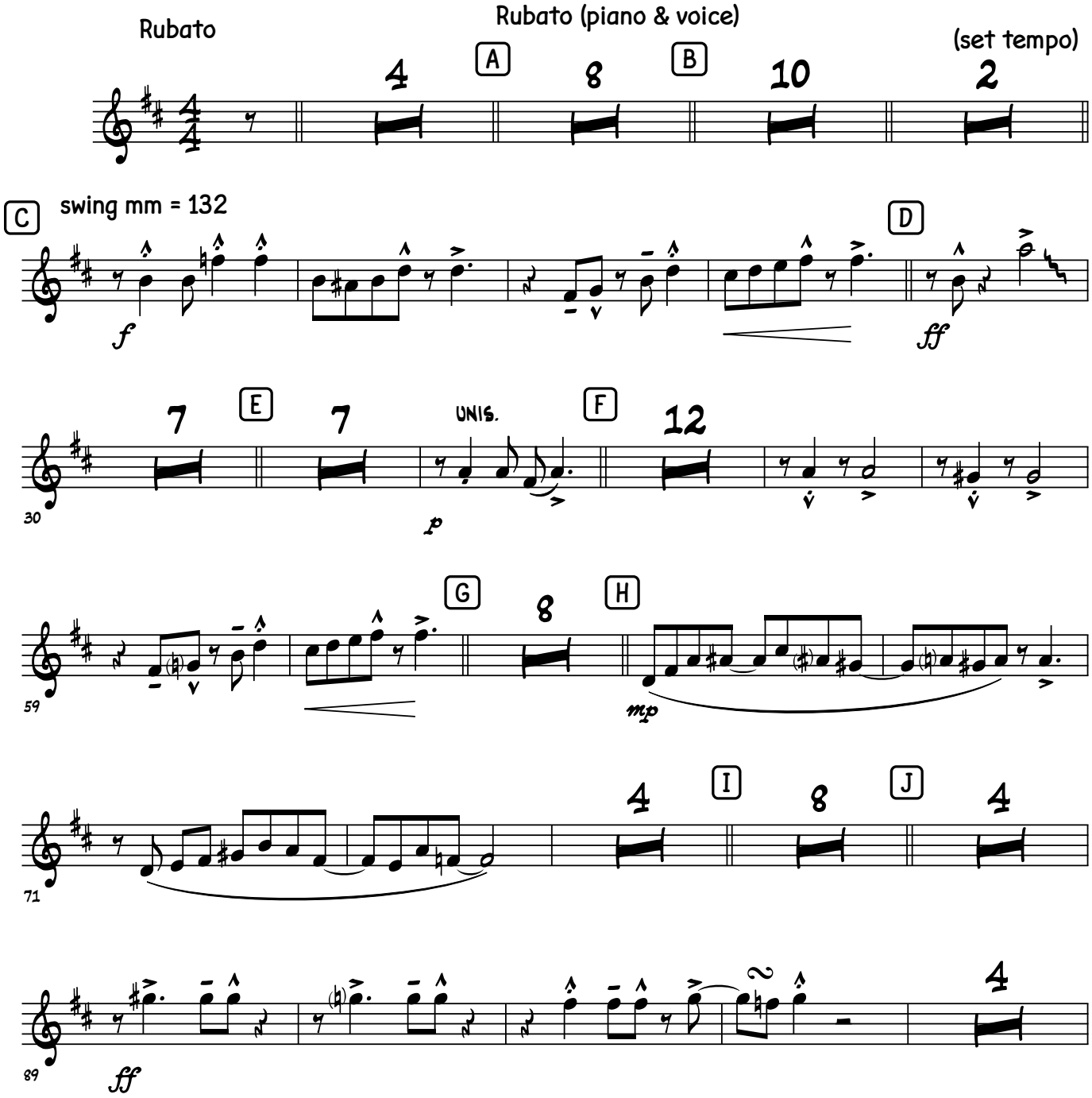

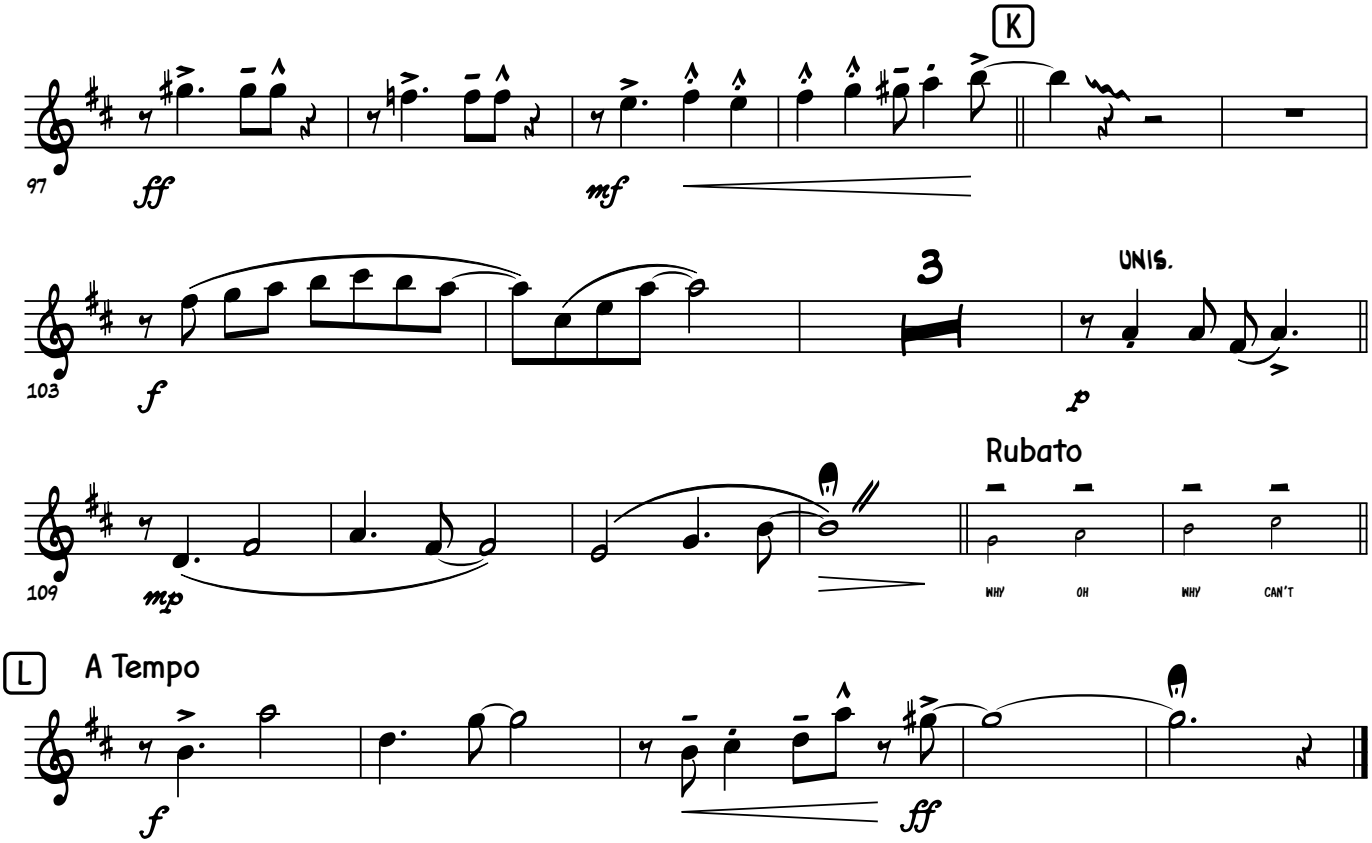
K
97
ff
mf
3
UNIS.
103
f
p
Rubato
109
mp
WHY
OH
WHY
CAN'T
L
A Tempo
f
ff