Trumpet in B♭ 1

Somewhere Over The Rainbow

Harry Barlo - Big Band

Harold Arlen & Yip Harburg

ARR. Ken Moyer

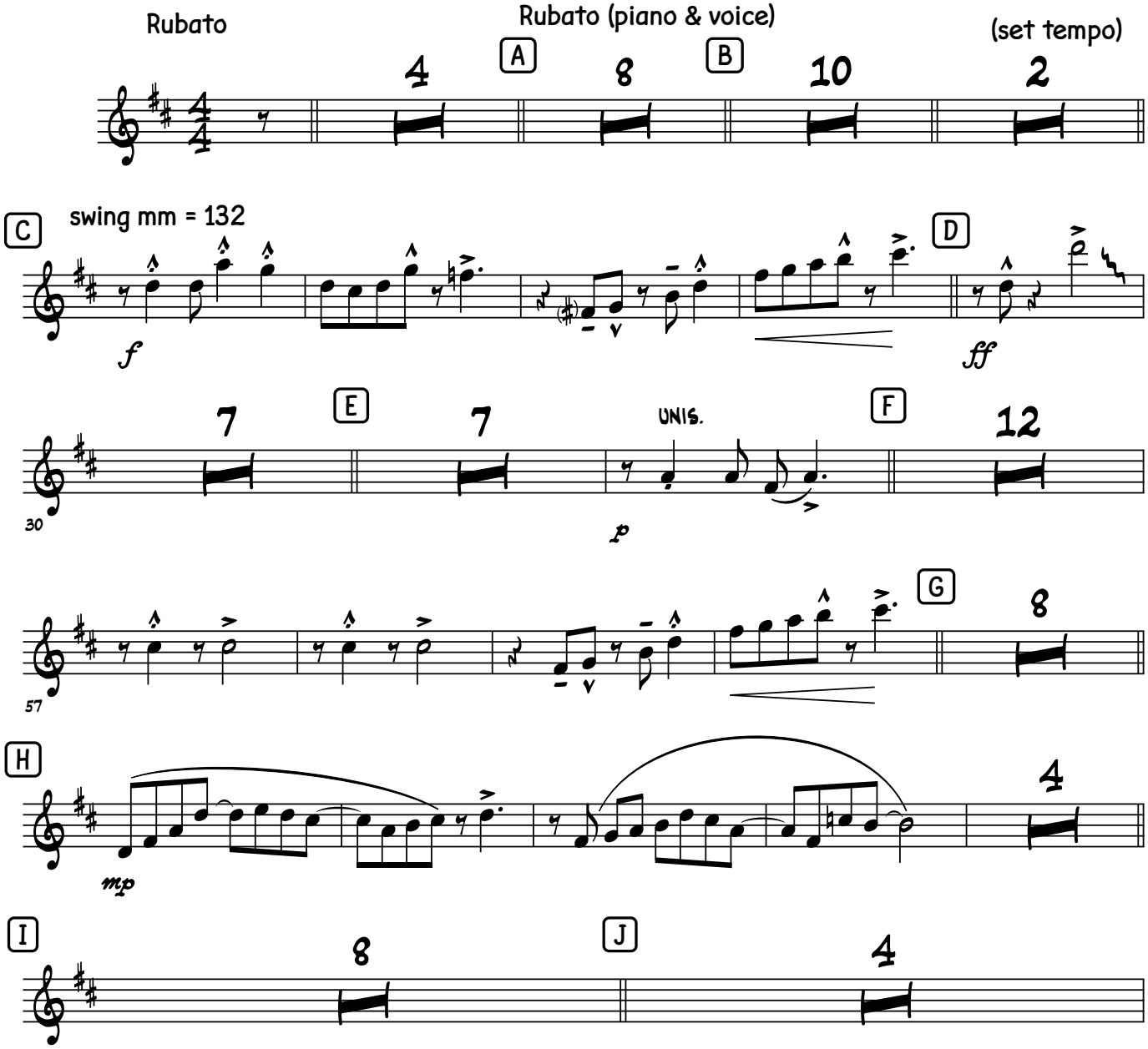

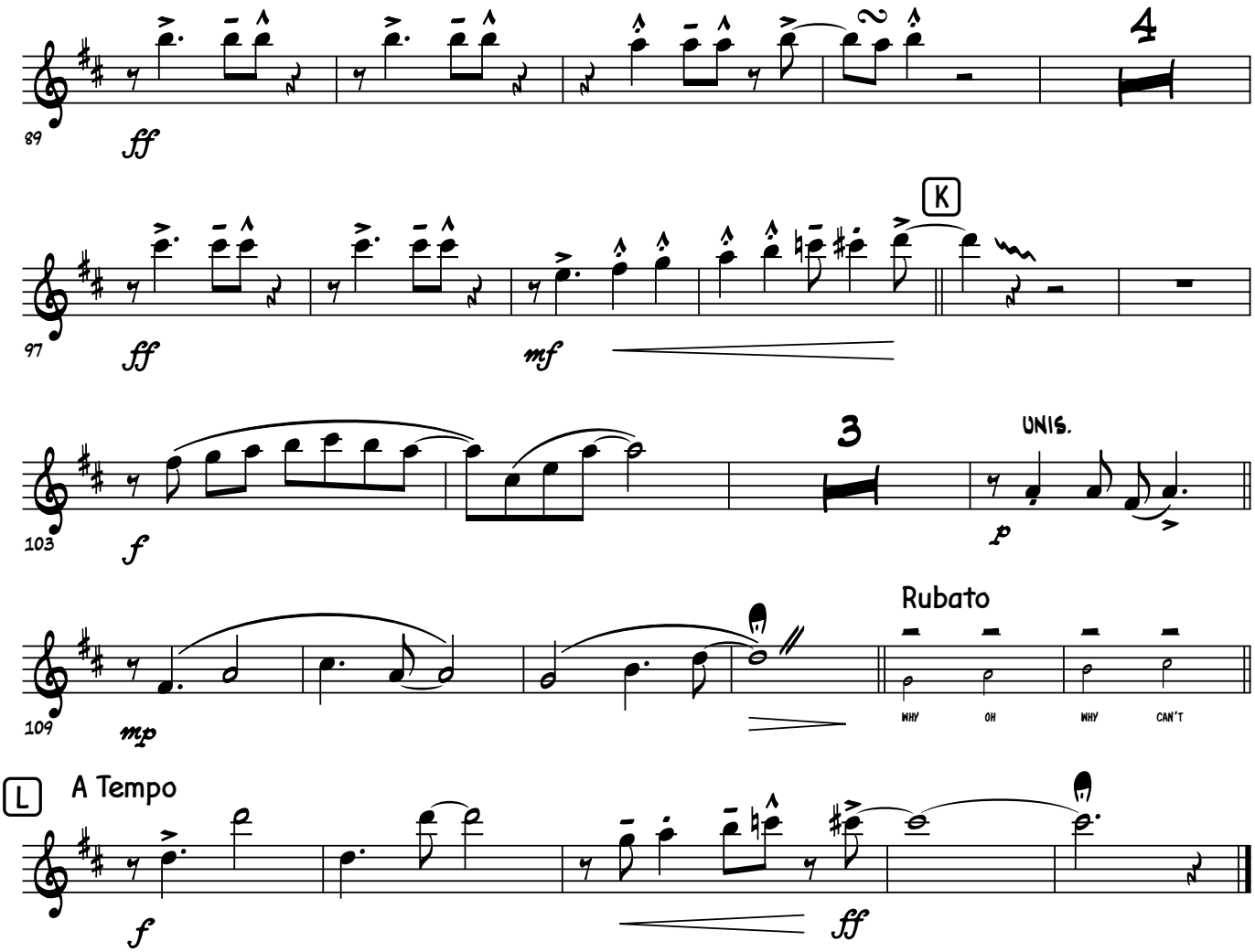
89
ff
4
97
ff
K
mf
103
f
3
UNIS.
p
109
mp
Rubato
WHY
OH
WHY
CAN'T
L
A Tempo
f
ff