Trombone 3

# Somewhere Over The Rainbow

Harry Barlo - Big Band

Harold Arlen & Yip Harburg

ARR. Ken Moyer

Rubato

Rubato (piano & voice)

(set tempo)

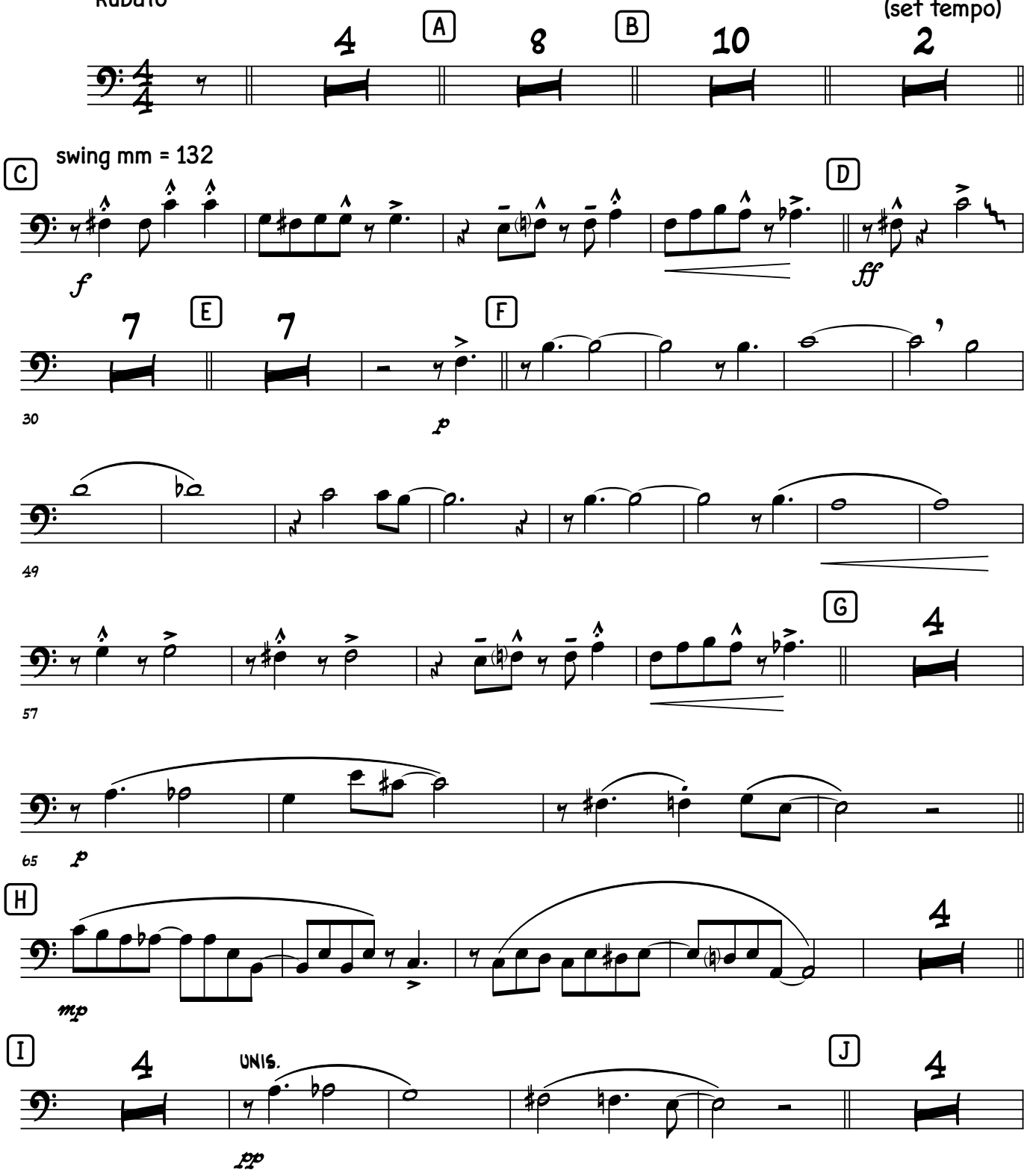

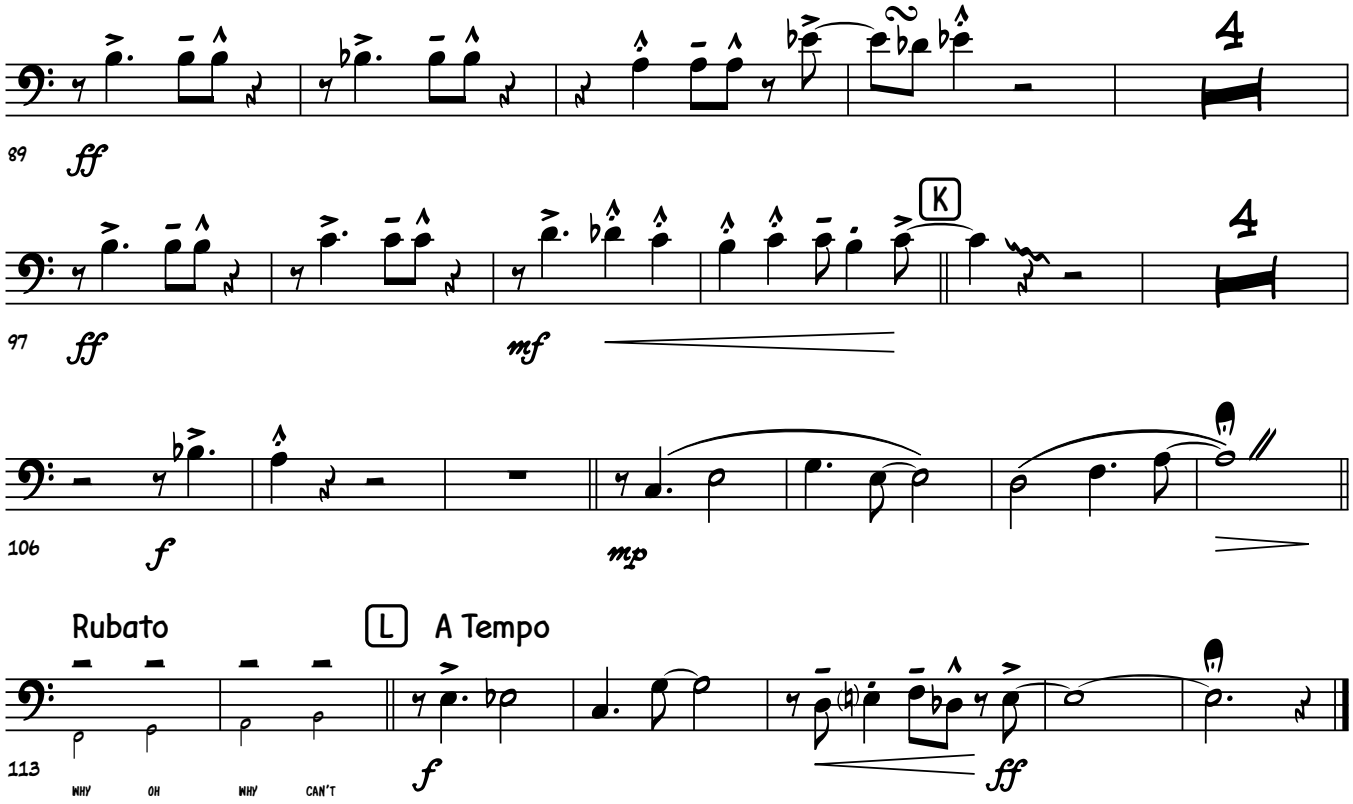
89
ff
4
97
ff
K
mf
4
106
f
mp
Rubato
L
A Tempo
113
WHY OH WHY CAN'T
f
ff