Trombone 2

Somewhere Over The Rainbow

Harry Barlo - Big Band

Harold Arlen & Yip Harburg

ARR. Ken Moyer

Rubato

Rubato (piano & voice)

(set tempo)

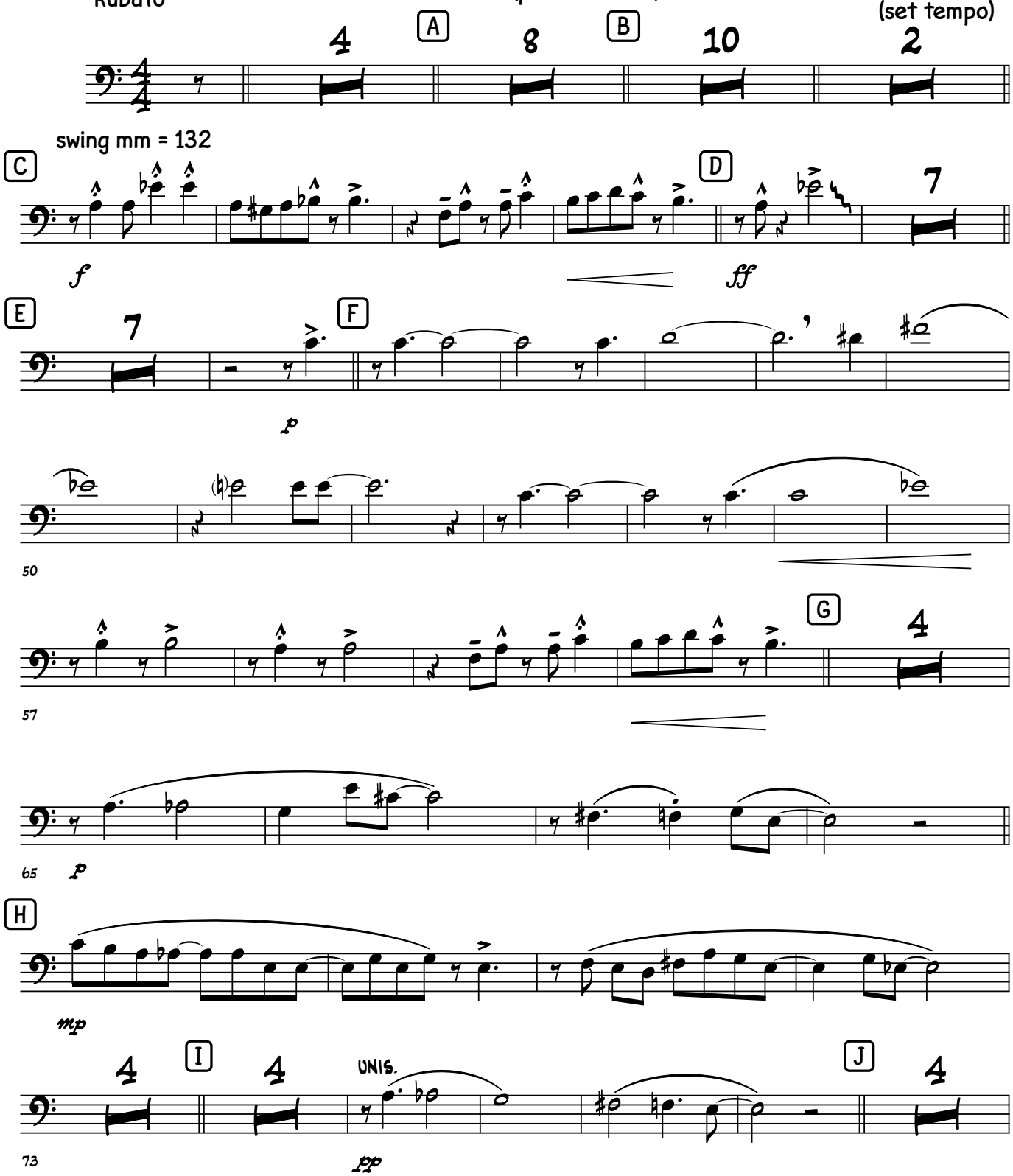

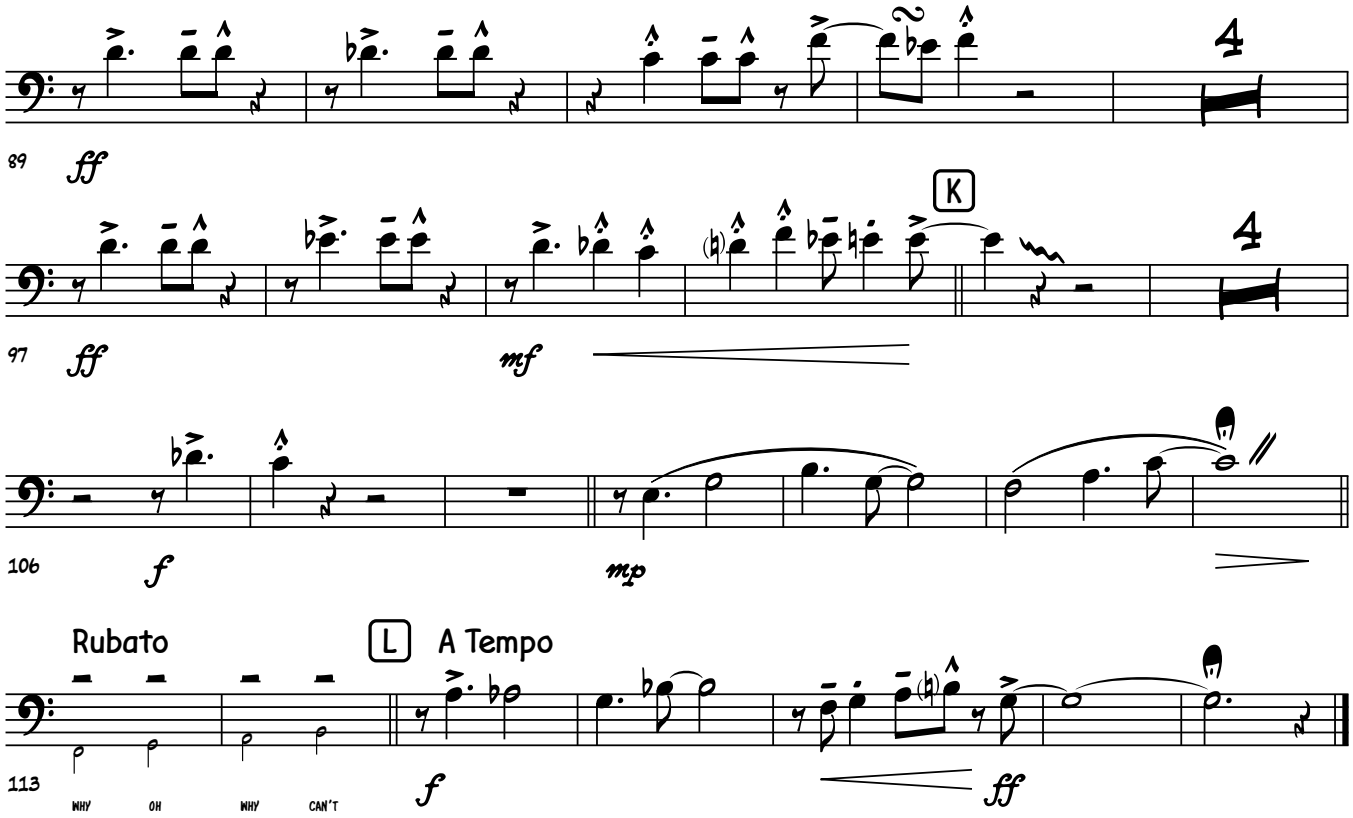
89
ff
4
97
ff
K
mf
4
106
f
mp
Rubato
L
A Tempo
113
WHY OH WHY CAN'T
f
ff

Trombone 3

Somewhere Over The Rainbow

Harry Barlo - Big Band

Harold Arlen & Yip Harburg

ARR. Ken Moyer

Rubato

Rubato (piano & voice)

(set tempo)

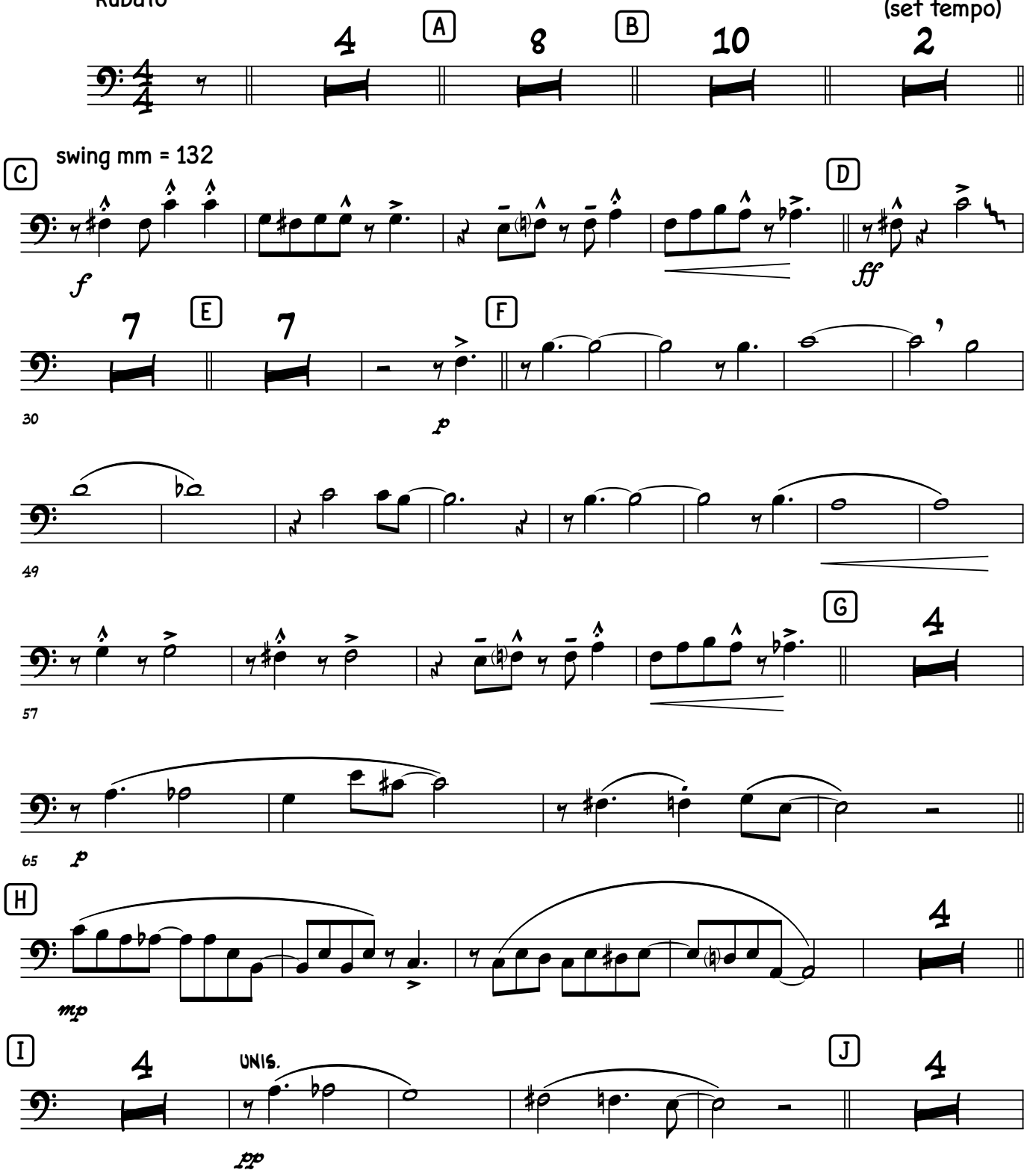

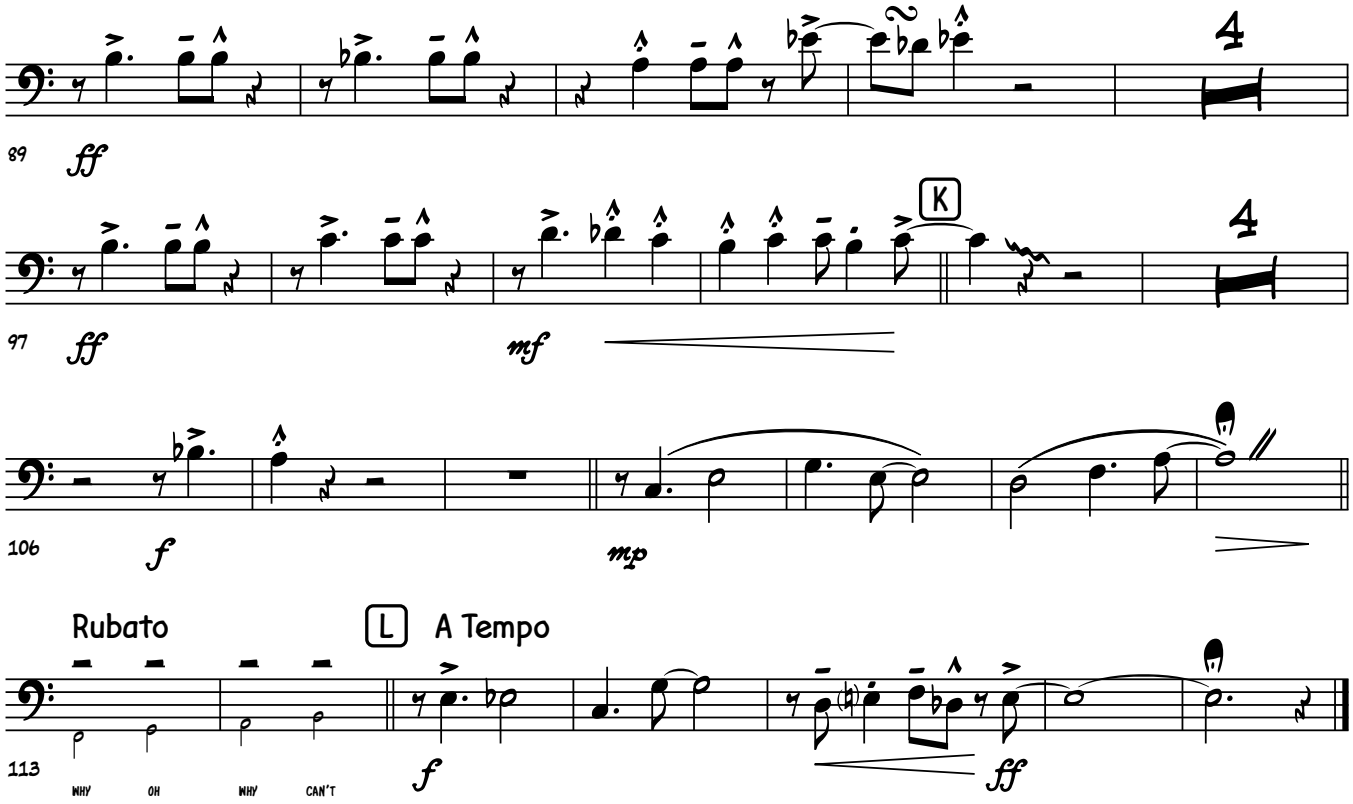
89
ff
4
97
ff
K
mf
4
106
f
mp
Rubato
L
A Tempo
113
WHY OH WHY CAN'T
f
ff

Bass Trombone

Somewhere Over The Rainbow

Harry Barlo - Big Band

Harold Arlen & Yip Harburg

ARR. Ken Moyer

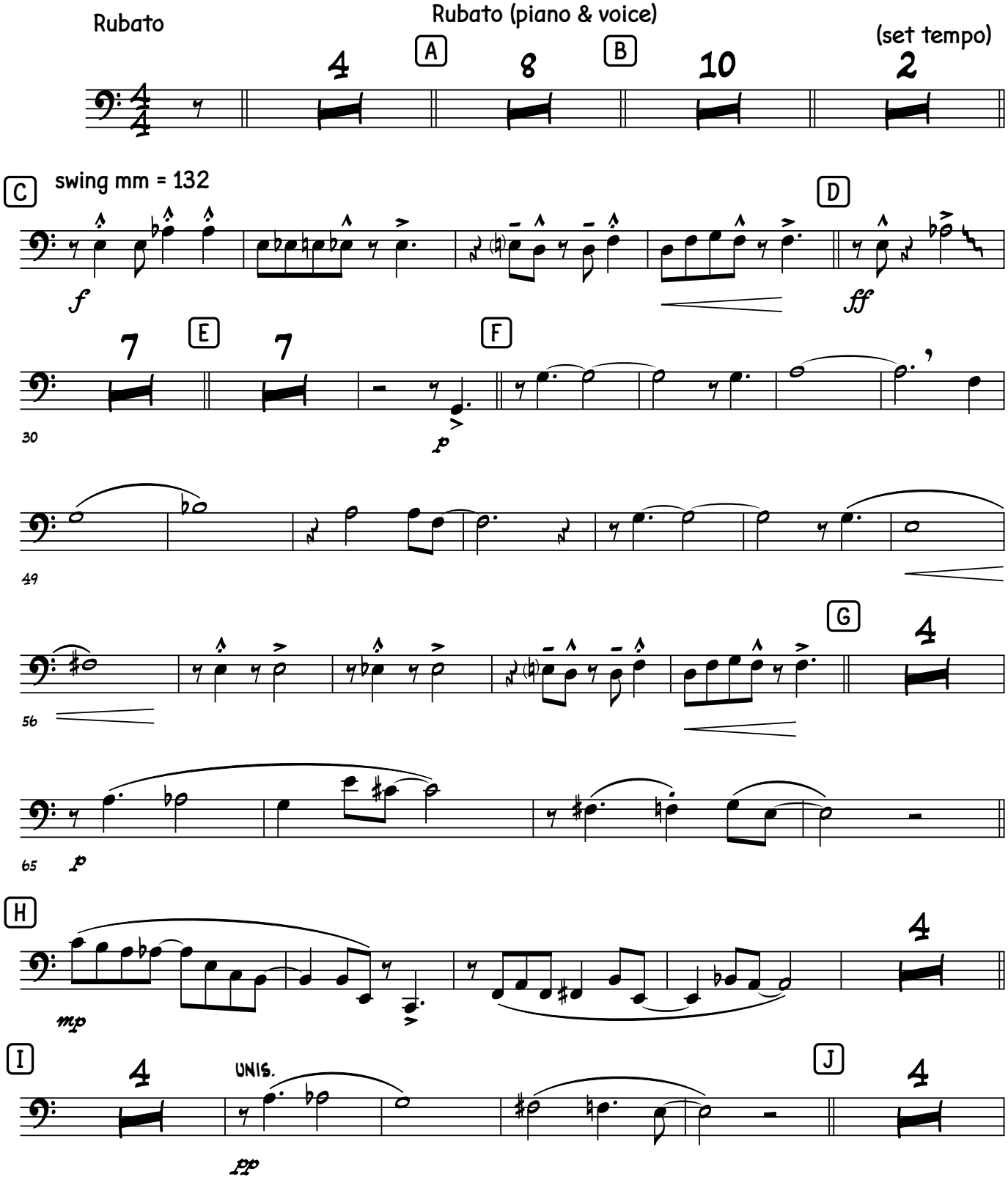

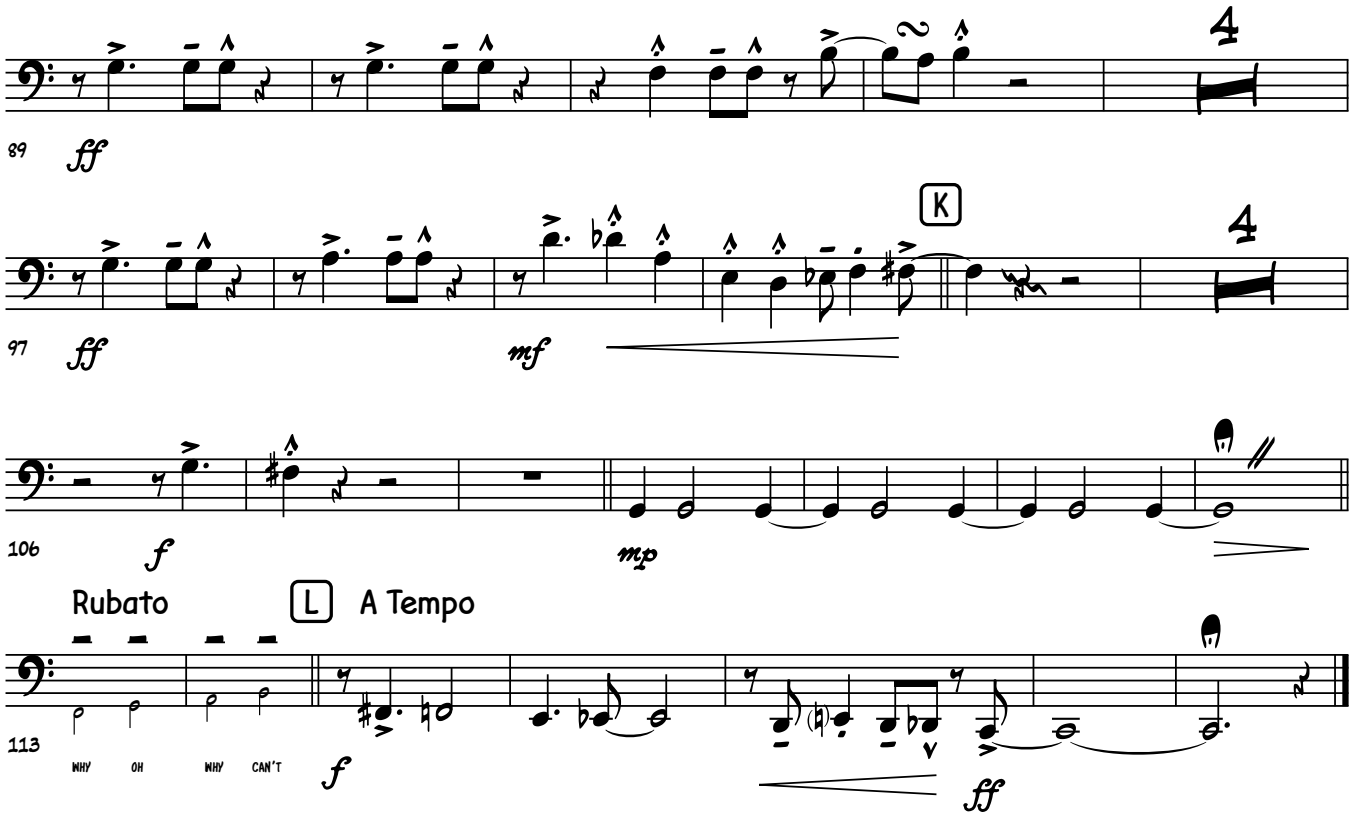
89
ff
4
97
ff
K
mf
4
106
f
mp
Rubato
L
A Tempo
113
WHY OH WHY CAN'T
f
ff

Trumpet in B♭ 1

Somewhere Over The Rainbow

Harry Barlo - Big Band

Harold Arlen & Yip Harburg

ARR. Ken Moyer

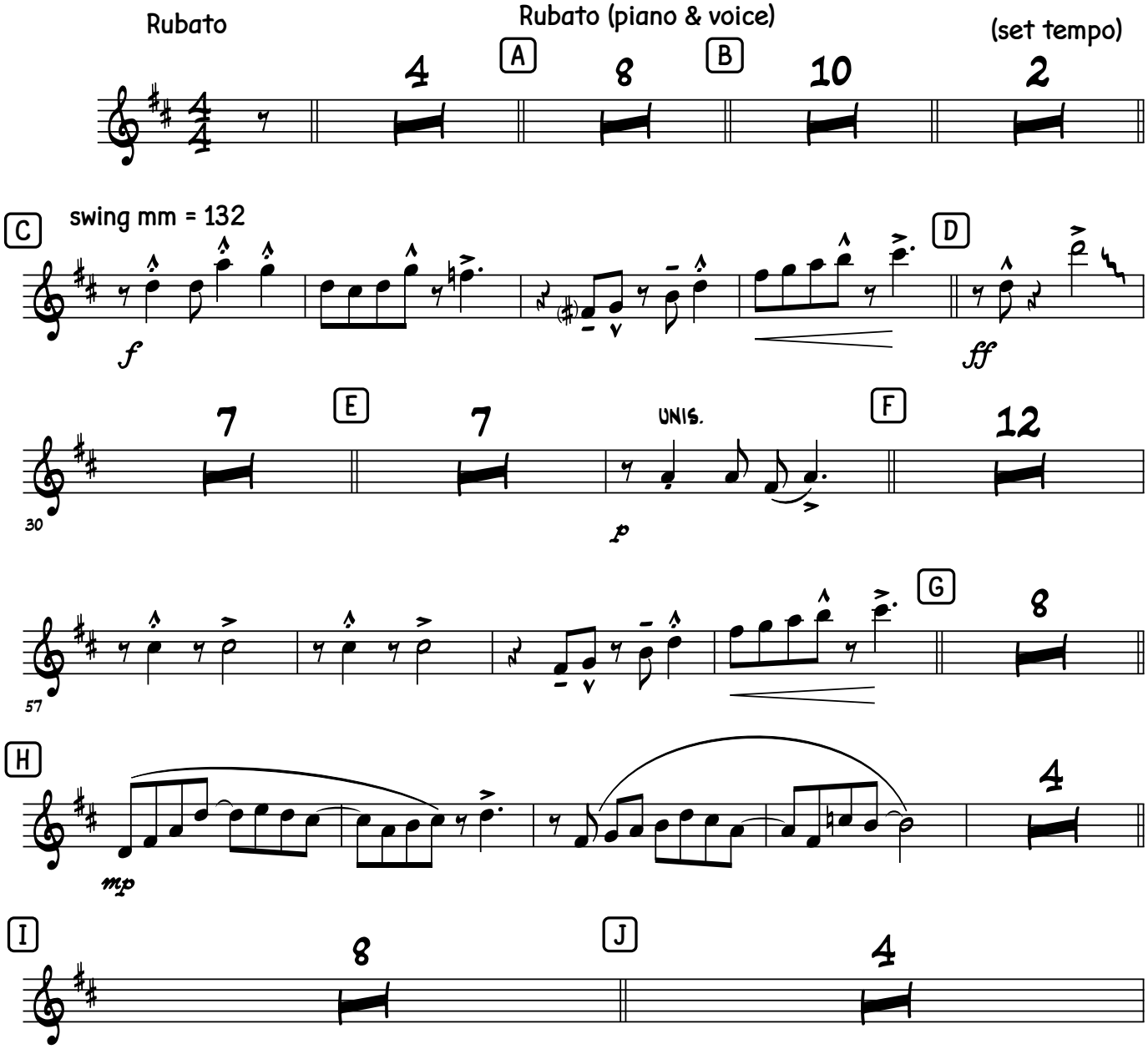

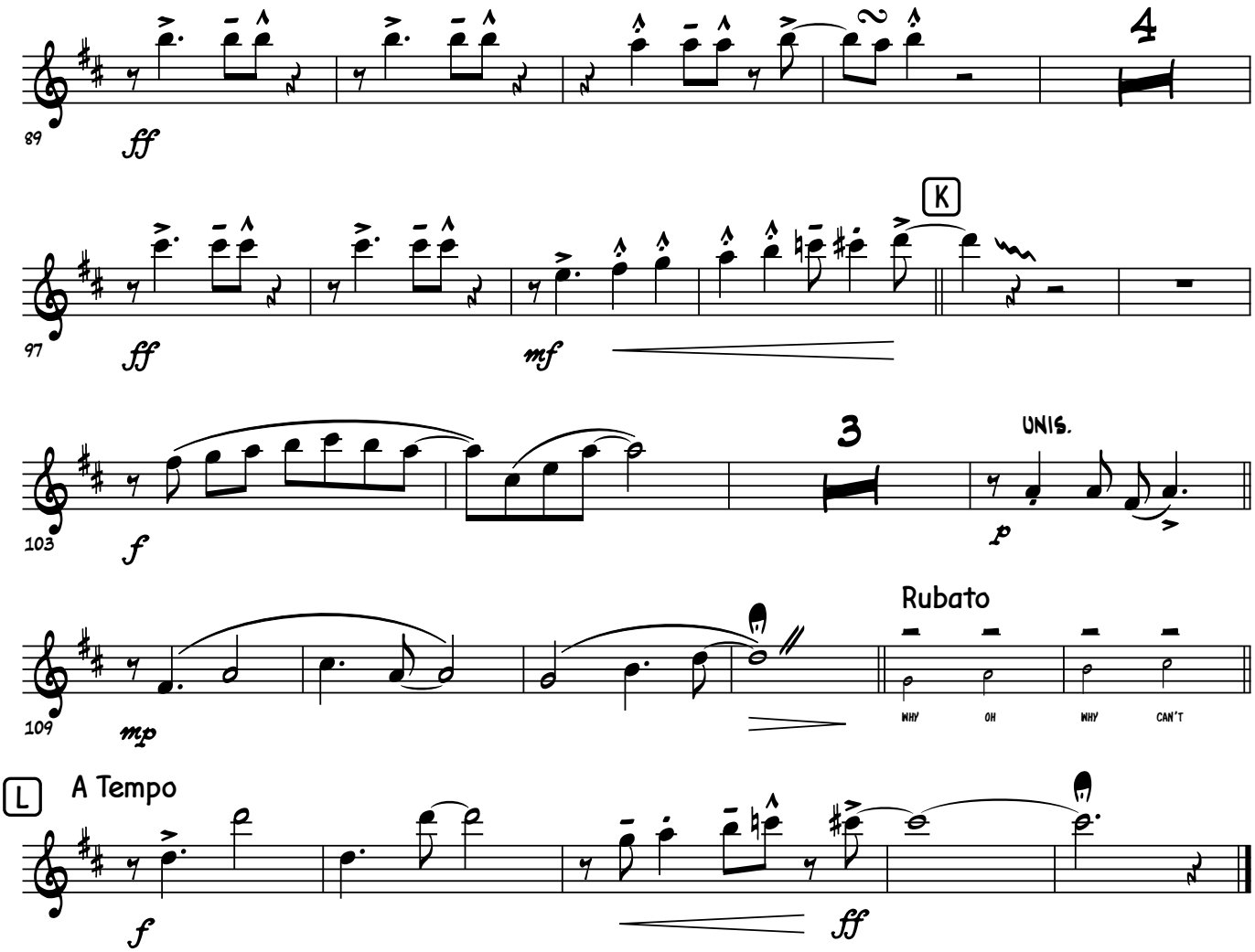
89
ff
4
97
ff
K
mf
103
f
3
UNIS.
p
109
mp
Rubato
WHY
OH
WHY
CAN'T
L
A Tempo
f
ff

Trumpet in B♭ 2

Somewhere Over The Rainbow

Harry Barlo - Big Band

Harold Arlen & Yip Harburg

ARR. Ken Moyer

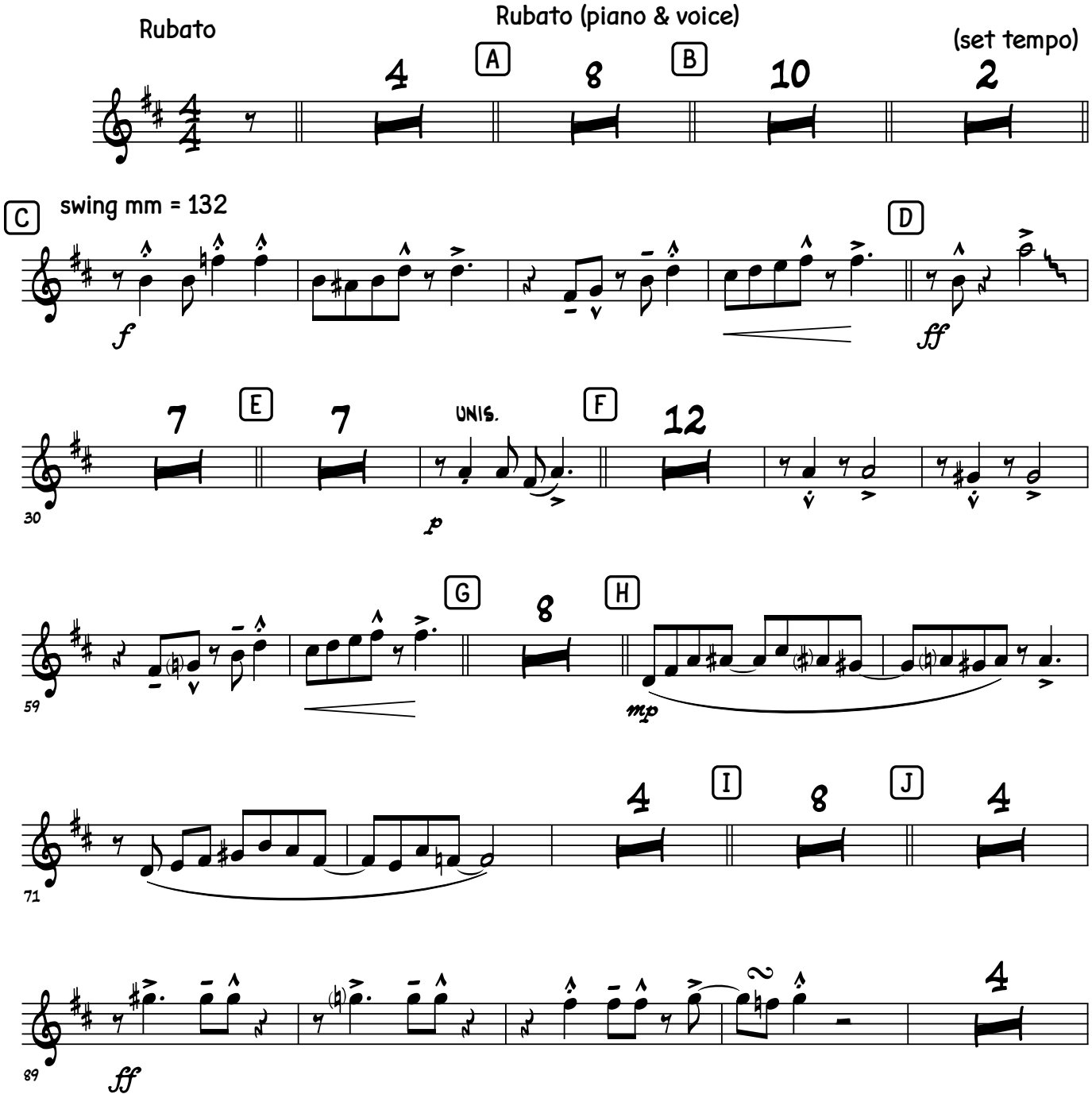

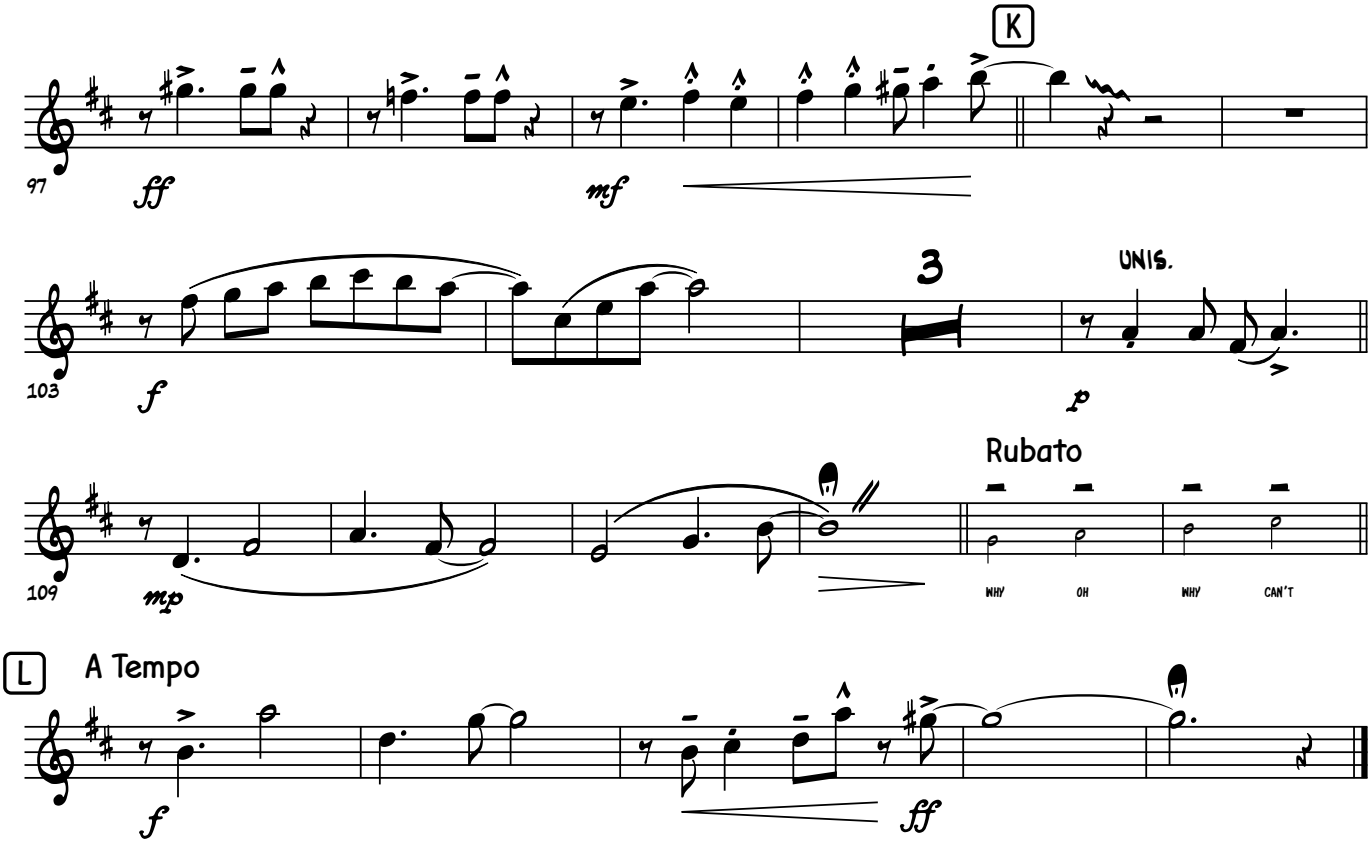
K
97
ff
mf
3
UNIS.
103
f
p
Rubato
109
mp
WHY
OH
WHY
CAN'T
L
A Tempo
f
ff

Trumpet in B♭ 3

Somewhere Over The Rainbow

Harry Barlo - Big Band

Harold Arlen & Yip Harburg

ARR. Ken Moyer

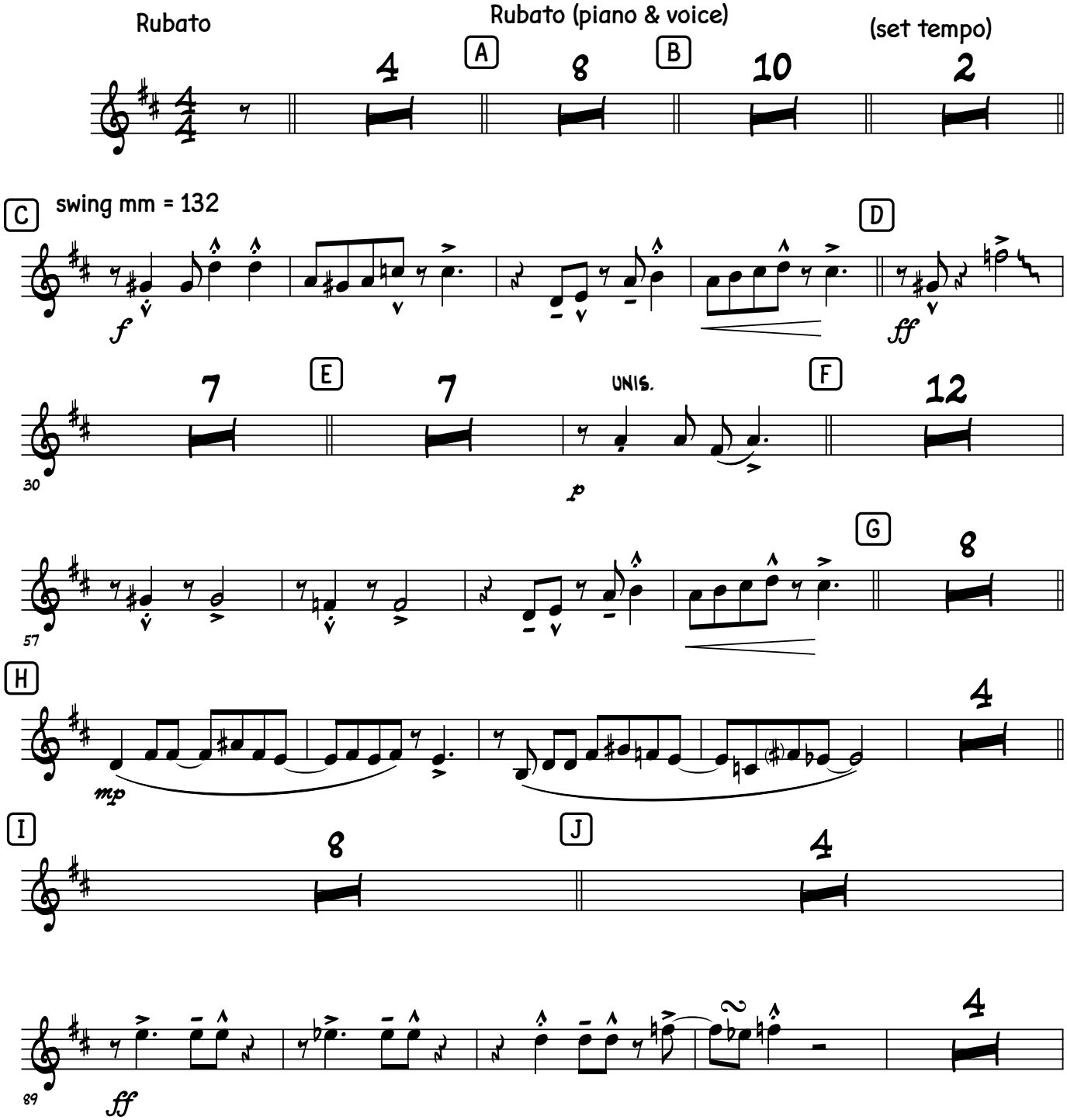

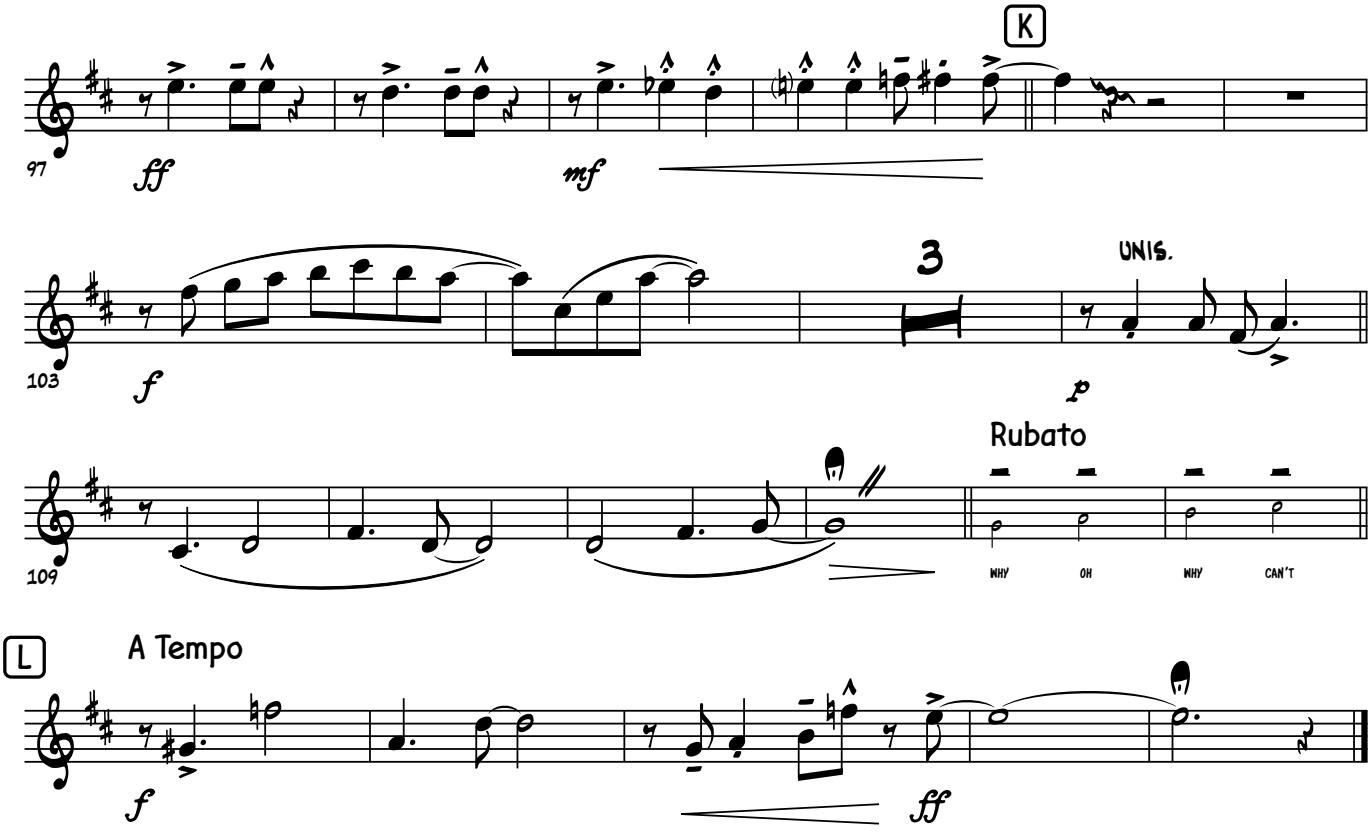
K
97
ff
mf
103
f
3
UNIS.
p
109
Rubato
WHY
OH
WHY
CAN'T
L
A Tempo
f
ff

Trumpet in B♭ 4

Somewhere Over The Rainbow

Harry Barlo - Big Band

Harold Arlen & Yip Harburg

ARR. Ken Moyer

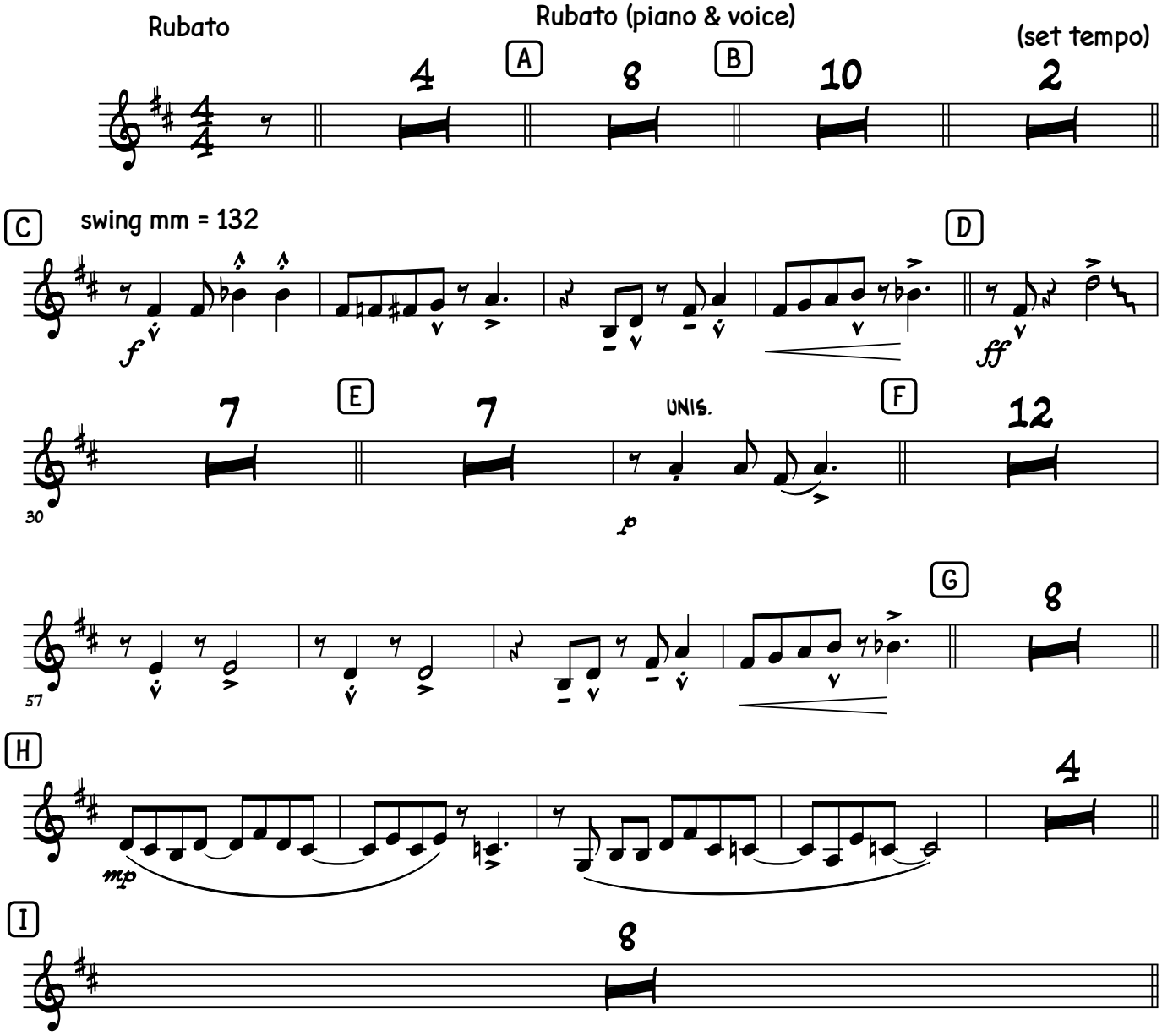

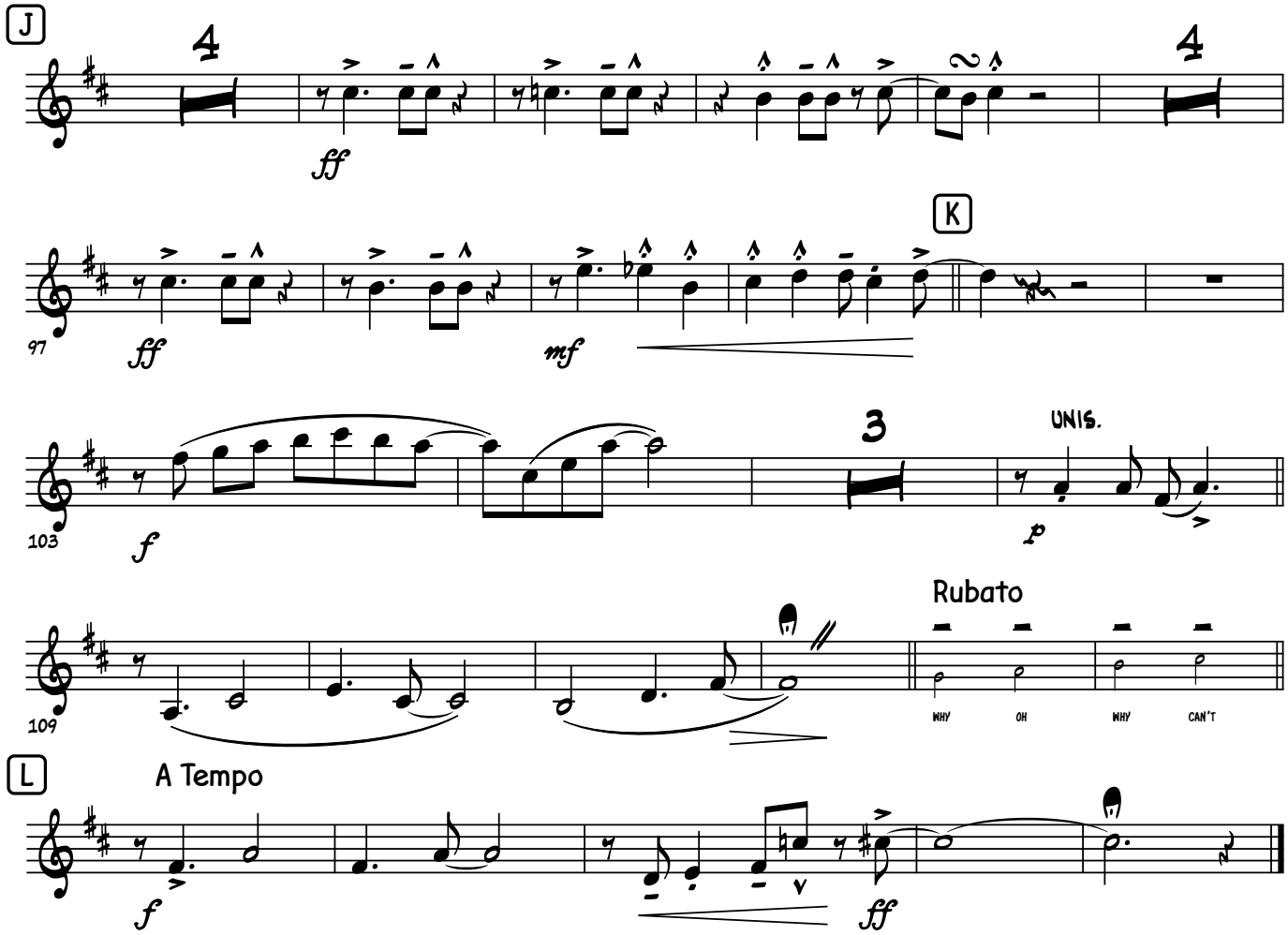
J
4
ff
4
K
97
ff
mf
103
f
3
UNIS.
p
109
Rubato
WHY
OH
WHY
CAN'T
L
A Tempo
f
ff

Voice

Somewhere Over The Rainbow

Harry Barlo - Big Band

Harold Arlen & Yip Harburg

ARR. Ken Moyer

Rubato

Rubato (piano & voice)

A

8vb

When all the world is a hope-less jum-ble and the rain-drops tum-ble all a-

B

round, Heav - en o-pens a ma - gic lane. When all the clouds dar-ken

up the sky-way, There's a rain-bow high-way to be found, Lead - ing from your win-dow pane

(set tempo)

swing mm = 132

C

to a place be-hind the sun, Just a step be-yond the rain.

D

Some - where o - ver the rain-bow way up high, There's a land that I heard of

E

once in a lul - la - by, Some - where o - ver the rain-bow skies are blue, And the

F

dreams that you dare to dream real-ly do come true. Some - day I'll wish up - on a star and

wake up where the clouds are far be - hind me. Where trou-bles melt like

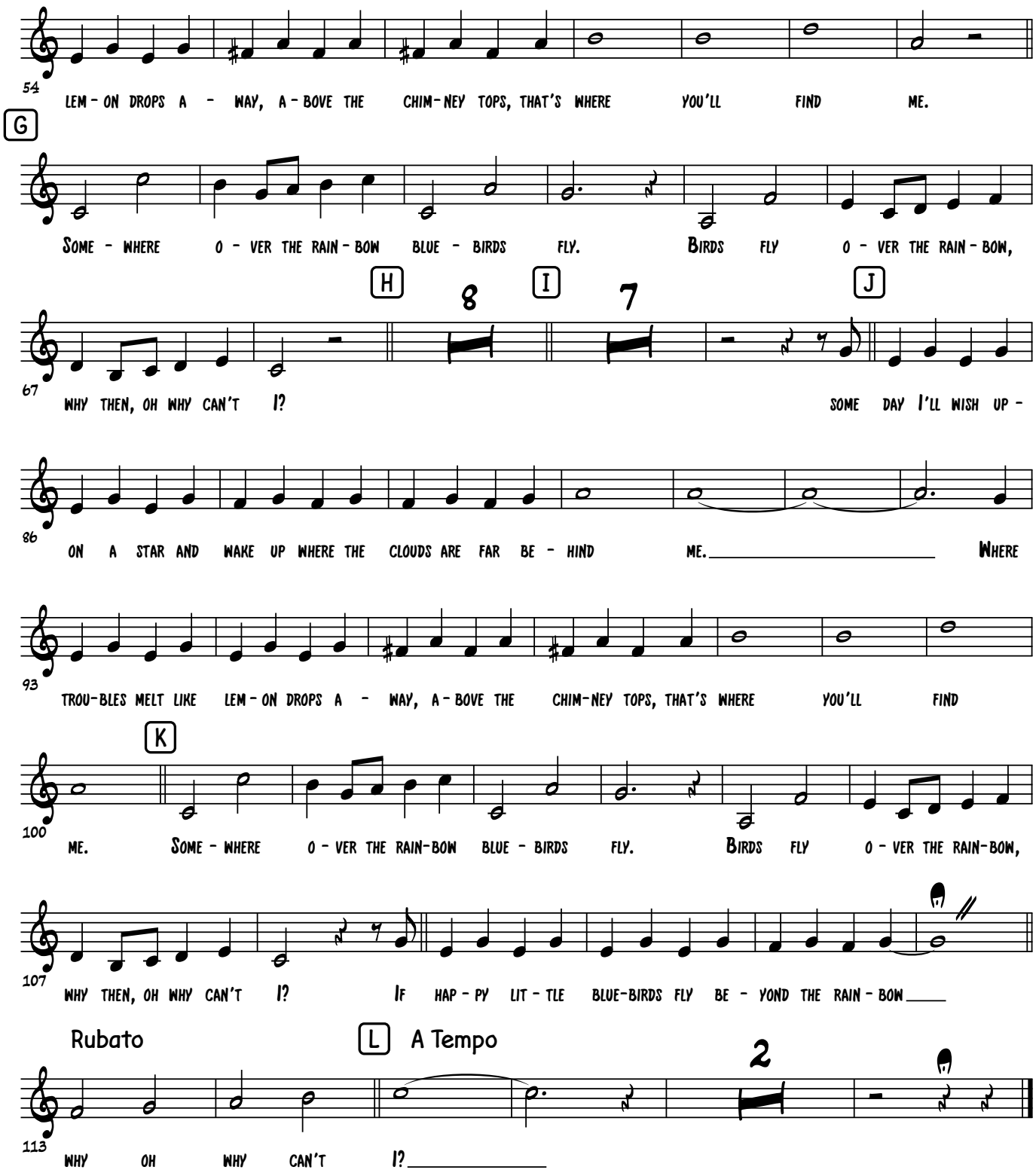
54
LEM - ON DROPS A - WAY, A - BOVE THE CHIM - NEY TOPS, THAT'S WHERE YOU'LL FIND ME.
G
SOME - WHERE O - VER THE RAIN - BOW BLUE - BIRDS FLY. BIRDS FLY O - VER THE RAIN - BOW,
67
H
8
I
7
J
WHY THEN, OH WHY CAN'T I? SOME DAY I'LL WISH UP -
86
ON A STAR AND WAKE UP WHERE THE CLOUDS ARE FAR BE - HIND ME. WHERE
93
TROU-BLES MELT LIKE LEM - ON DROPS A - WAY, A - BOVE THE CHIM-NEY TOPS, THAT'S WHERE YOU'LL FIND
K
100
ME. SOME - WHERE O - VER THE RAIN-BOW BLUE - BIRDS FLY. BIRDS FLY O - VER THE RAIN-BOW,
107
WHY THEN, OH WHY CAN'T I? IF HAP - PY LIT - TLE BLUE-BIRDS FLY BE - YOND THE RAIN - BOW
Rubato
L
A Tempo
2
113
WHY OH WHY CAN'T I?