SCORE

Somewhere Over The Rainbow

Harold Arlen & Yip Harburg

Harry Barlo - Big Band

ARR. Ken Moyer

Rubato

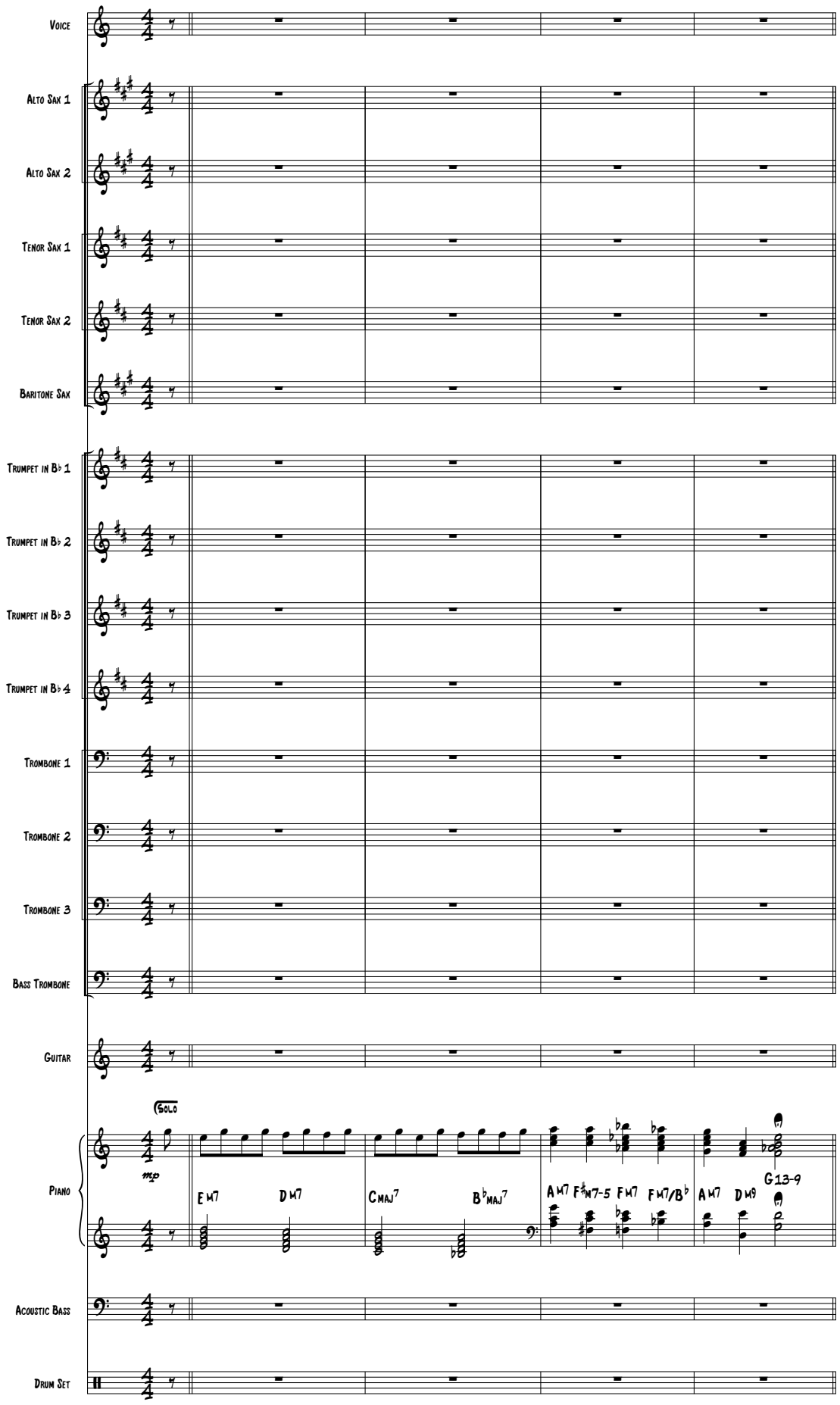

Rubato (piano & voice)

Somewhere Over The Rainbow

SCORE

A

When all the world is a hope - less jum - ble and the rain - drops tum - ble all a - round,

A. Sx. 1

A. Sx. 2

T. Sx. 1

T. Sx. 2

B. Sx.

B♭ Tpt. 1

B♭ Tpt. 2

B♭ Tpt. 3

B♭ Tpt. 4

Tbn. 1

Tbn. 2

Tbn. 3

B. Tbn.

Gtr.

Pno.

When all the world is a hope - less jum - ble and the rain - drops tum - ble all a - round,

C6/9 Am7 Dm7 G7 Cmaj7 Am7 Dm7 G7

A.B.

D. S.

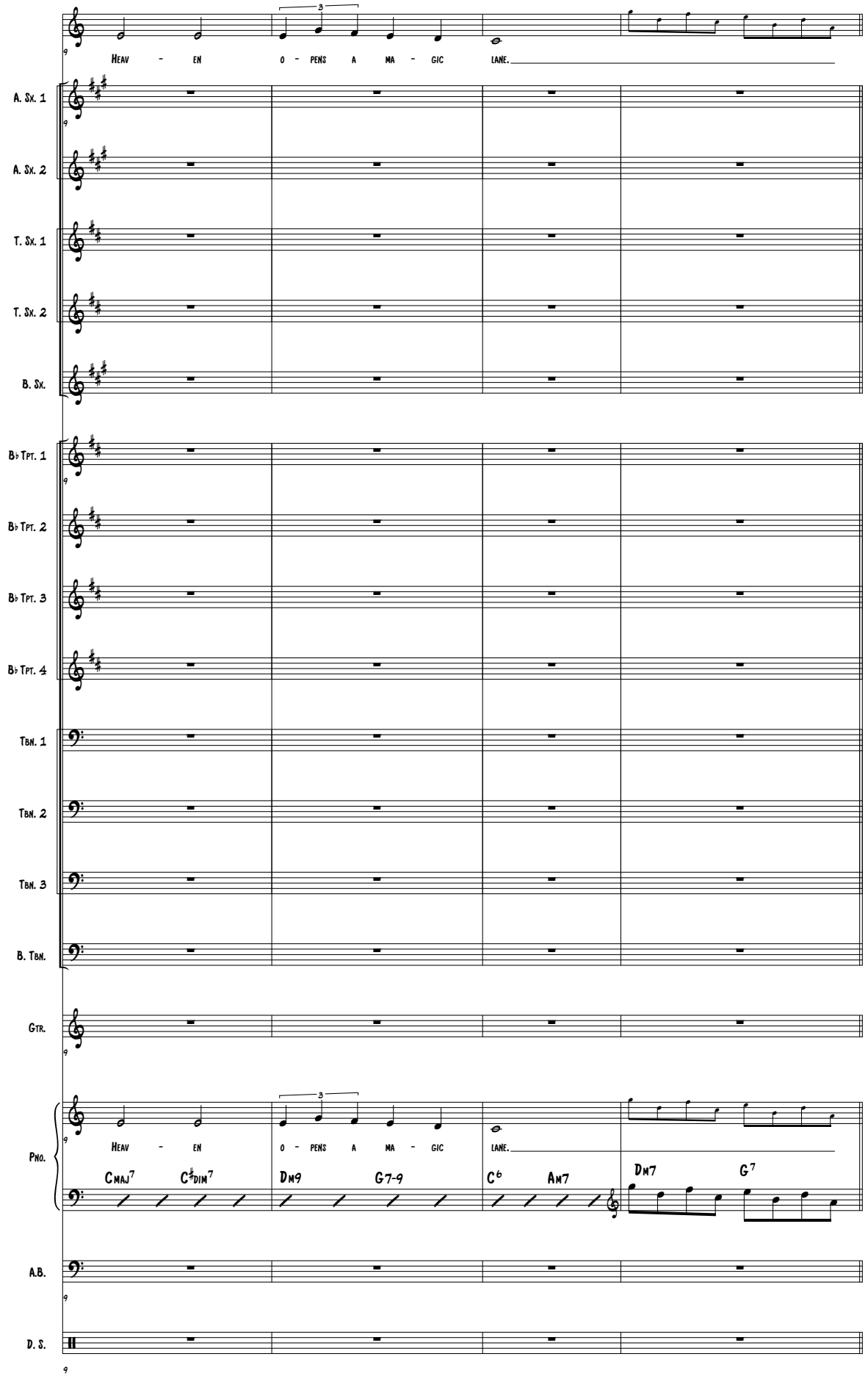
Heav - en o - pens a ma - gic lane.
A. Sx. 1
A. Sx. 2
T. Sx. 1
T. Sx. 2
B. Sx.
B♭ Tpt. 1
B♭ Tpt. 2
B♭ Tpt. 3
B♭ Tpt. 4
Tbn. 1
Tbn. 2
Tbn. 3
B. Tbn.
Gtr.
Pno.
Heav - en o - pens a ma - gic lane.
CMAJ7 C♯DIM7 DM9 G7-9 C6 AM7 DM7 G7
A.B.
D. S.

Somewhere Over The Rainbow

SCORE

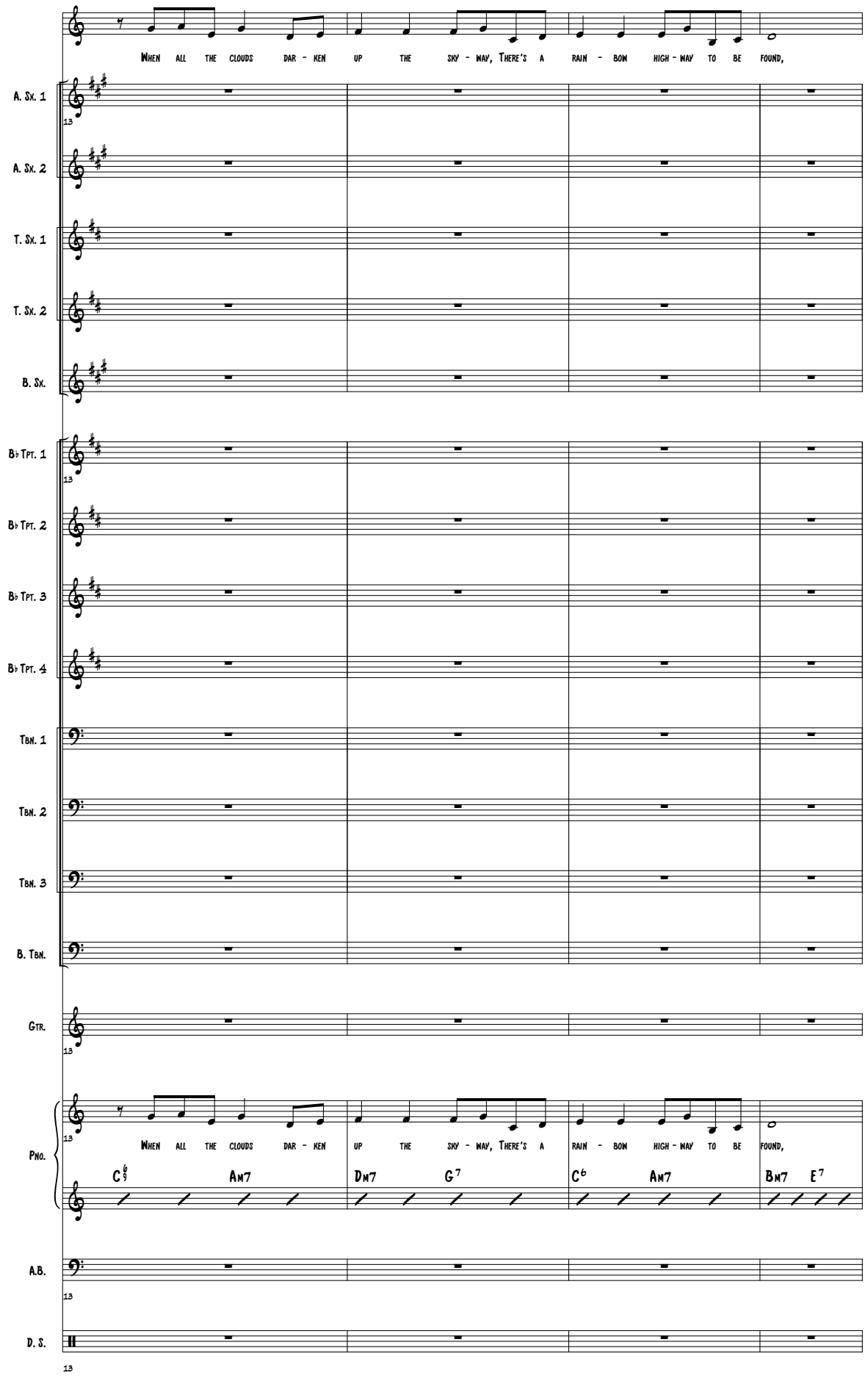

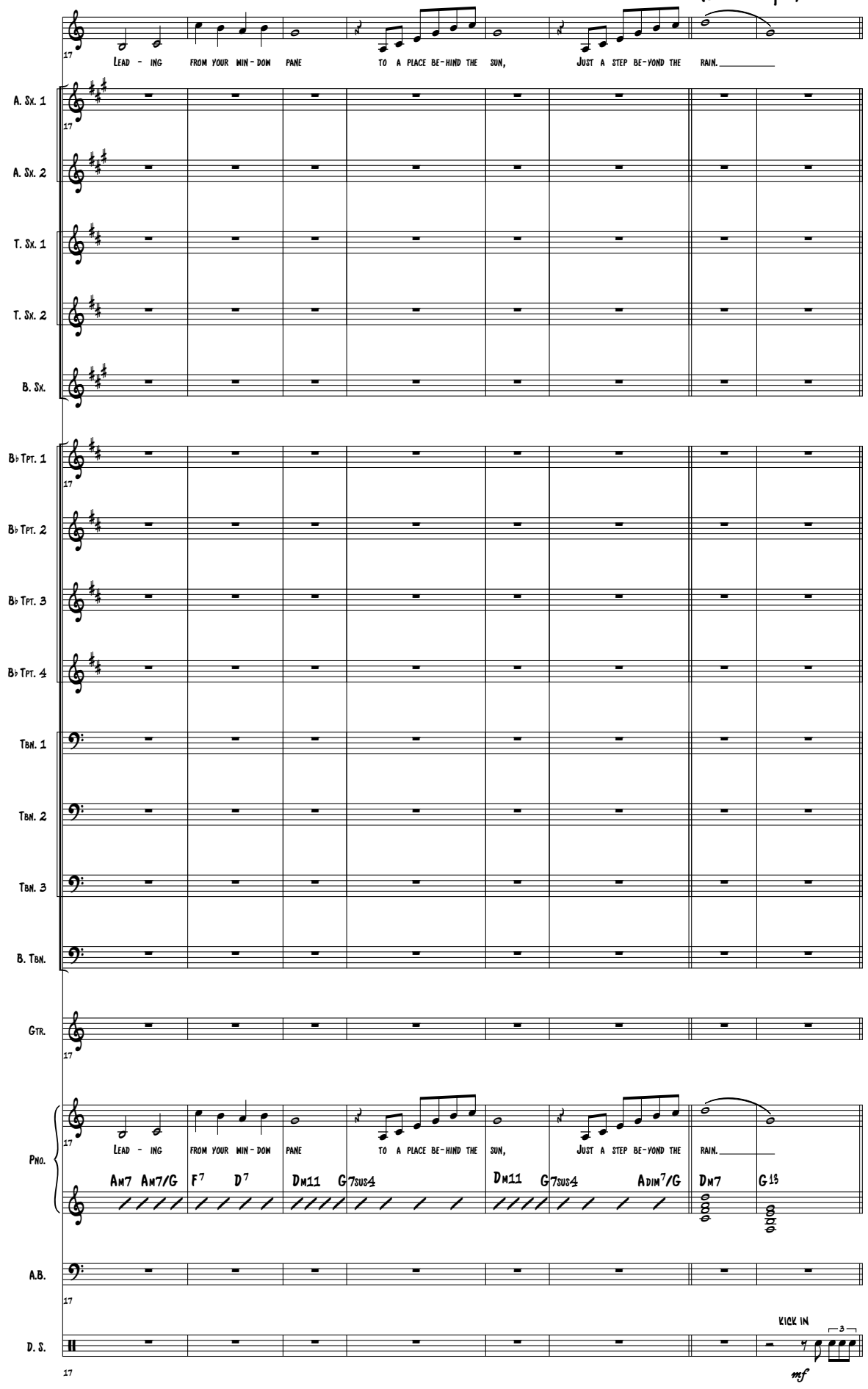
17
LEAD - ING FROM YOUR WIN - DOW PANE TO A PLACE BE-HIND THE SUN, JUST A STEP BE-YOND THE RAIN.
A. SX. 1
A. SX. 2
T. SX. 1
T. SX. 2
B. SX.
B♭ TPT. 1
B♭ TPT. 2
B♭ TPT. 3
B♭ TPT. 4
TBN. 1
TBN. 2
TBN. 3
B. TBN.
GTR.
PNO.
LEAD - ING FROM YOUR WIN - DOW PANE TO A PLACE BE-HIND THE SUN, JUST A STEP BE-YOND THE RAIN.
AM7 AM7/G F7 D7 DM11 G7SUS4 DM11 G7SUS4 ADIM7/G DM7 G13
A.B.
D. S.
KICK IN
3
mf

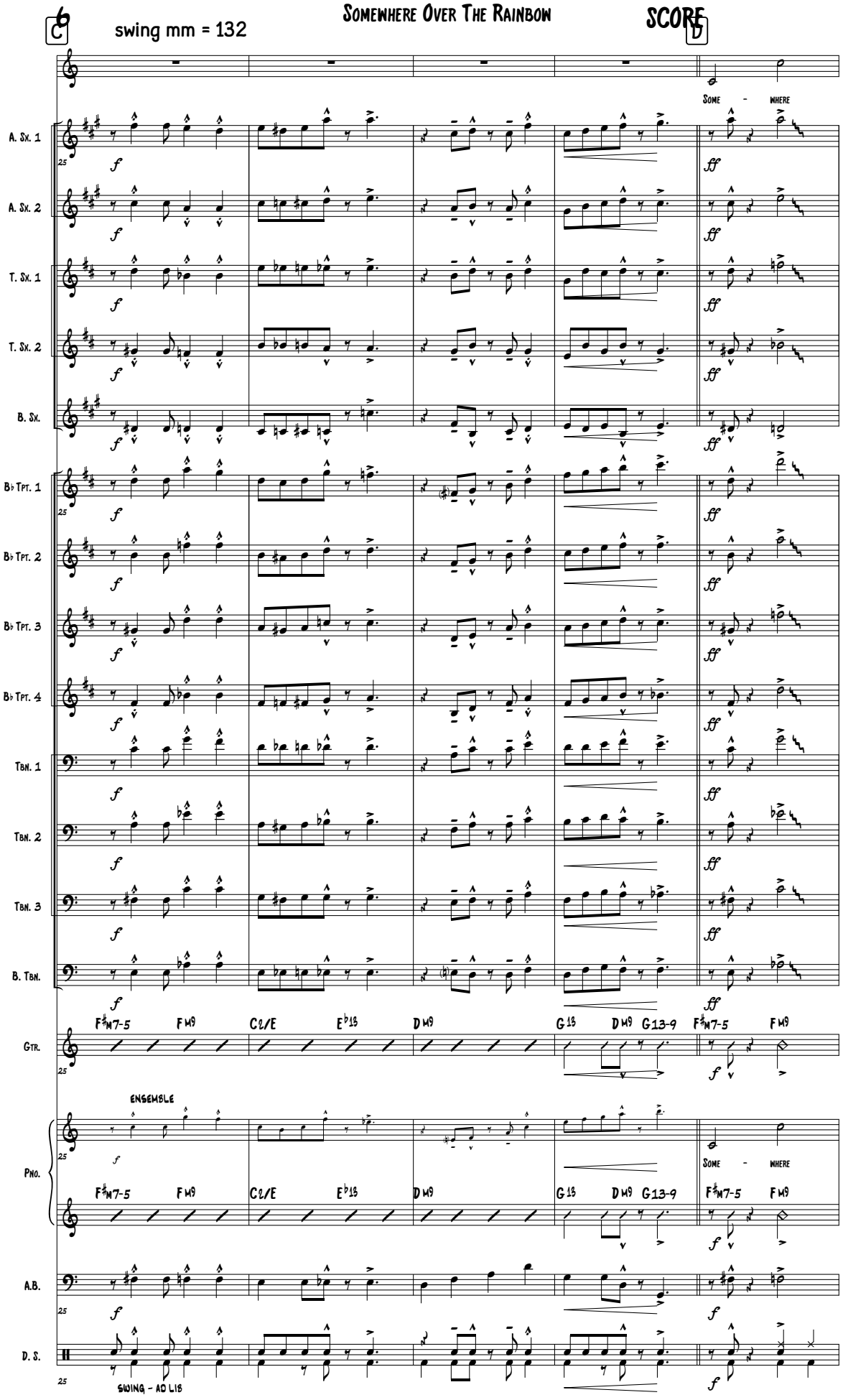
C
swing mm = 132
Somewhere Over The Rainbow
SCORE
D
Some - where
A. Sx. 1
A. Sx. 2
T. Sx. 1
T. Sx. 2
B. Sx.
B♭ Tpt. 1
B♭ Tpt. 2
B♭ Tpt. 3
B♭ Tpt. 4
Tbn. 1
Tbn. 2
Tbn. 3
B. Tbn.
Gtr.
F♯m7-5 FM9 C♎/E E♭13 DM9 G13 DM9 G13-9 F♯m7-5 FM9
ENSEMBLE
Pno.
A.B.
D. S.
SWING - AD LIB

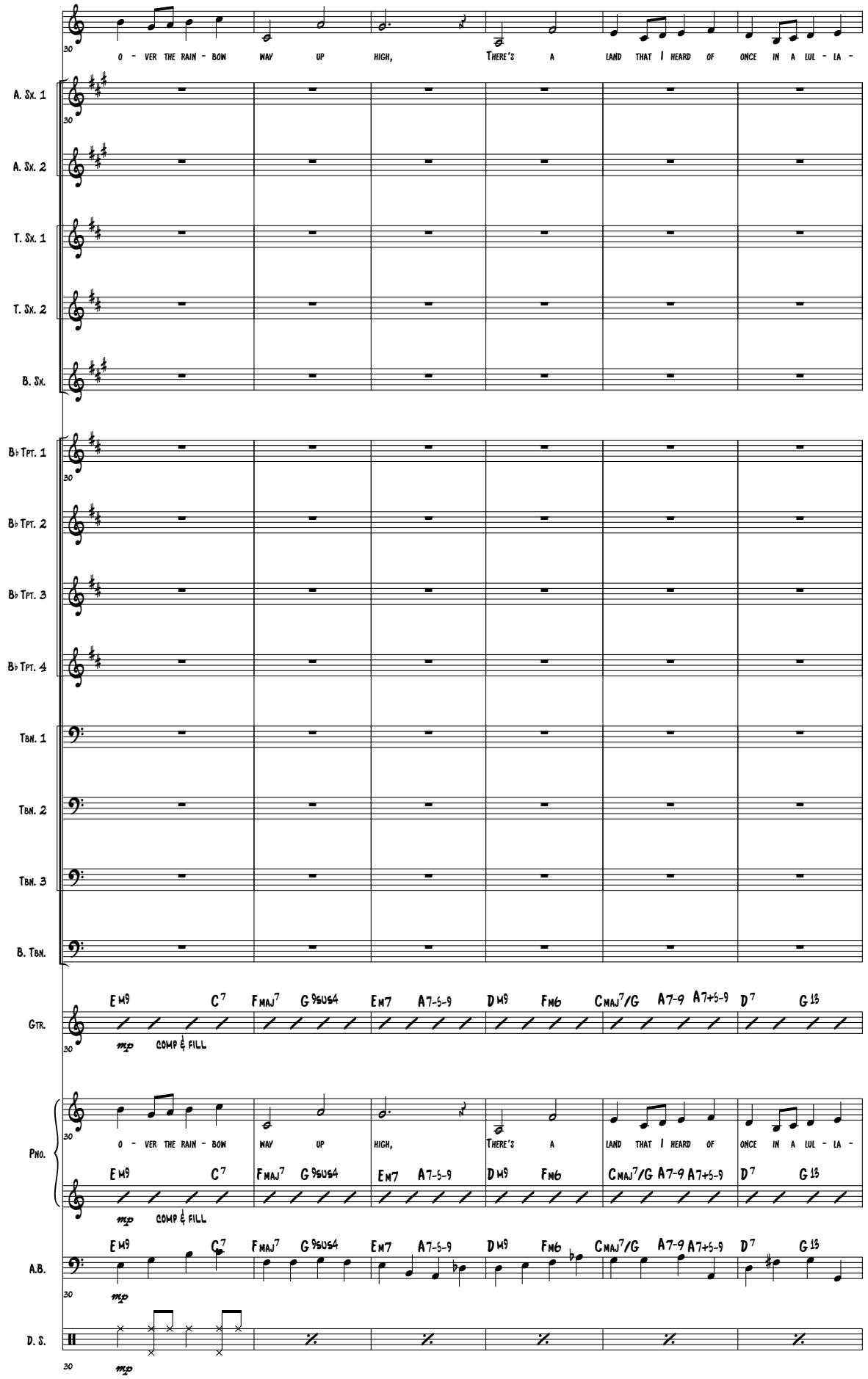
30
O - VER THE RAIN - BOW WAY UP HIGH, THERE'S A LAND THAT I HEARD OF ONCE IN A LUL - LA -
A. Sx. 1
A. Sx. 2
T. Sx. 1
T. Sx. 2
B. Sx.
B♭ Tpt. 1
B♭ Tpt. 2
B♭ Tpt. 3
B♭ Tpt. 4
Tbn. 1
Tbn. 2
Tbn. 3
B. Tbn.
Gtr.
Em9 C7 FMAJ7 G9SUS4 Em7 A7-5-9 Dm9 Fm6 CMAJ7/G A7-9 A7+5-9 D7 G13
mp COMP & FILL
Pno.
A.B.
D. S.

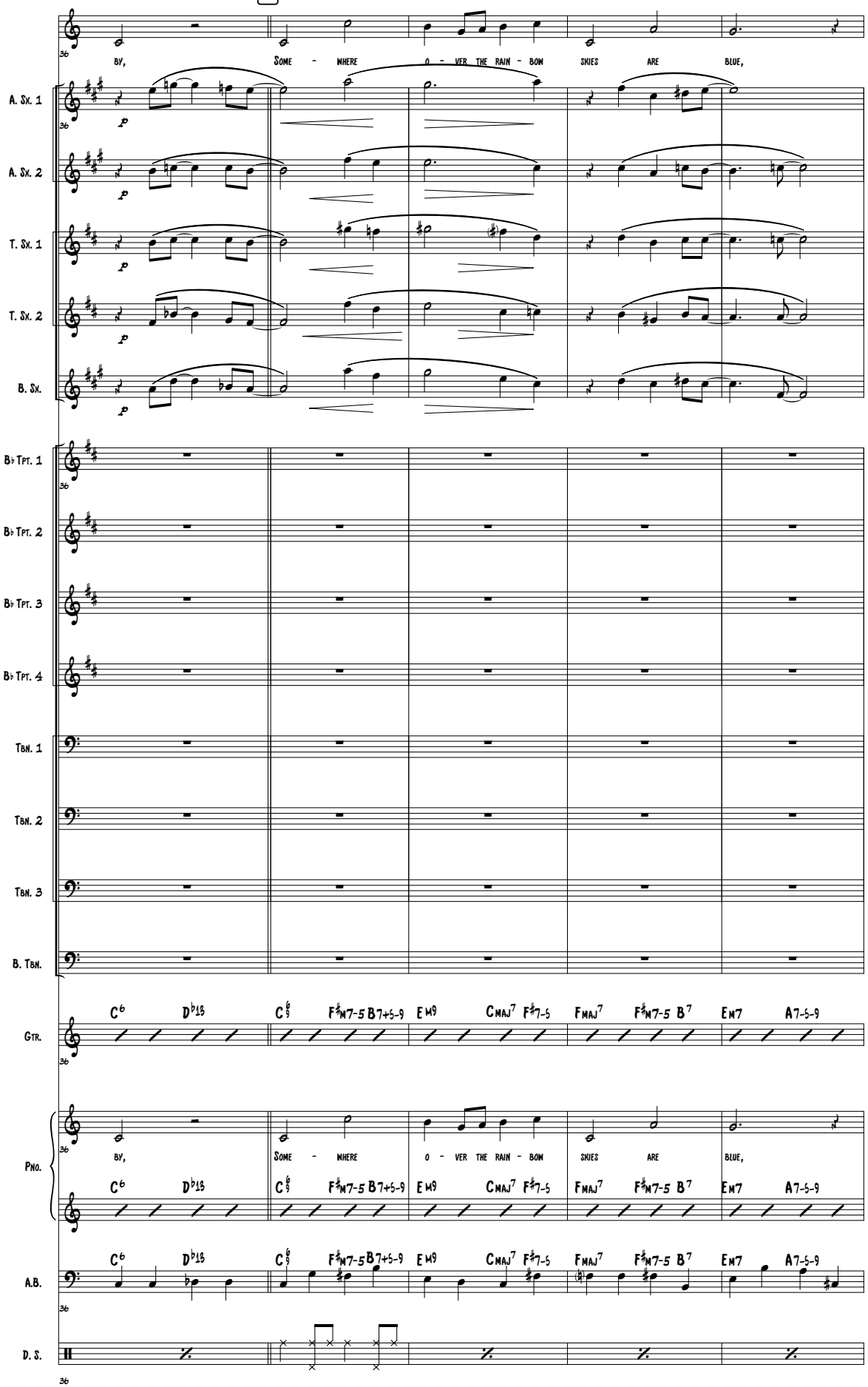
E
BY, SOME - WHERE O - VER THE RAIN - BOW SKIES ARE BLUE,
A. Sx. 1
A. Sx. 2
T. Sx. 1
T. Sx. 2
B. Sx.
B♭ Tpt. 1
B♭ Tpt. 2
B♭ Tpt. 3
B♭ Tpt. 4
Tbn. 1
Tbn. 2
Tbn. 3
B. Tbn.
Gtr.
Pno.
A.B.
D. S.
C6 D♭13 C6/9 F♯M7-5 B7+5-9 EM9 CMAJ7 F♯7-5 FMAJ7 F♯M7-5 B7 EM7 A7-5-9

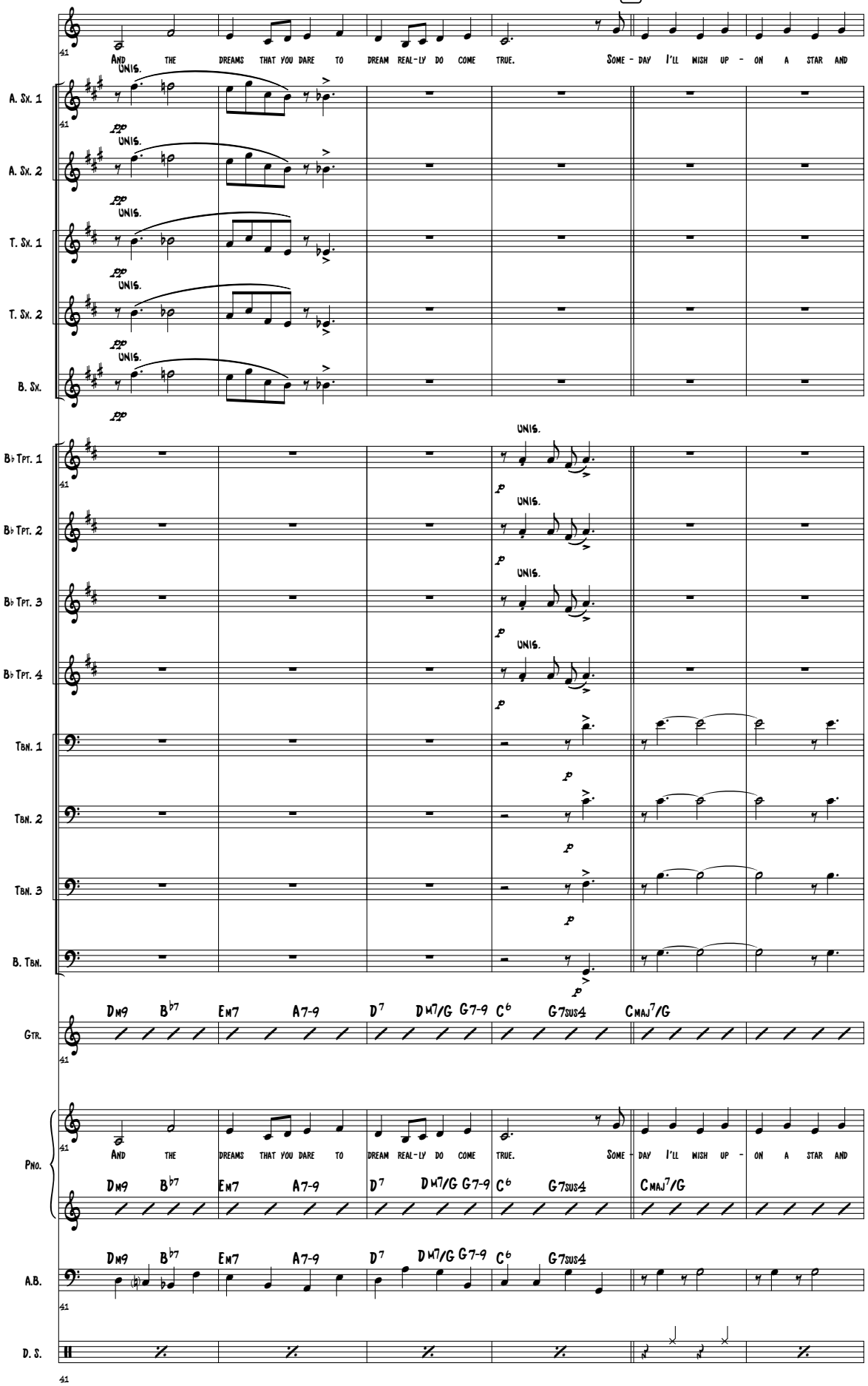
41
And the dreams that you dare to dream real-ly do come true. Some-day I'll wish up-on a star and
A. Sx. 1
A. Sx. 2
T. Sx. 1
T. Sx. 2
B. Sx.
B♭ Tpt. 1
B♭ Tpt. 2
B♭ Tpt. 3
B♭ Tpt. 4
Tbn. 1
Tbn. 2
Tbn. 3
B. Tbn.
Gtr.
Pno.
A.B.
D. S.
Unis.
pp
p
Dm9 B♭7 Em7 A7-9 D7 Dm7/G G7-9 C6 G7sus4 Cmaj7/G

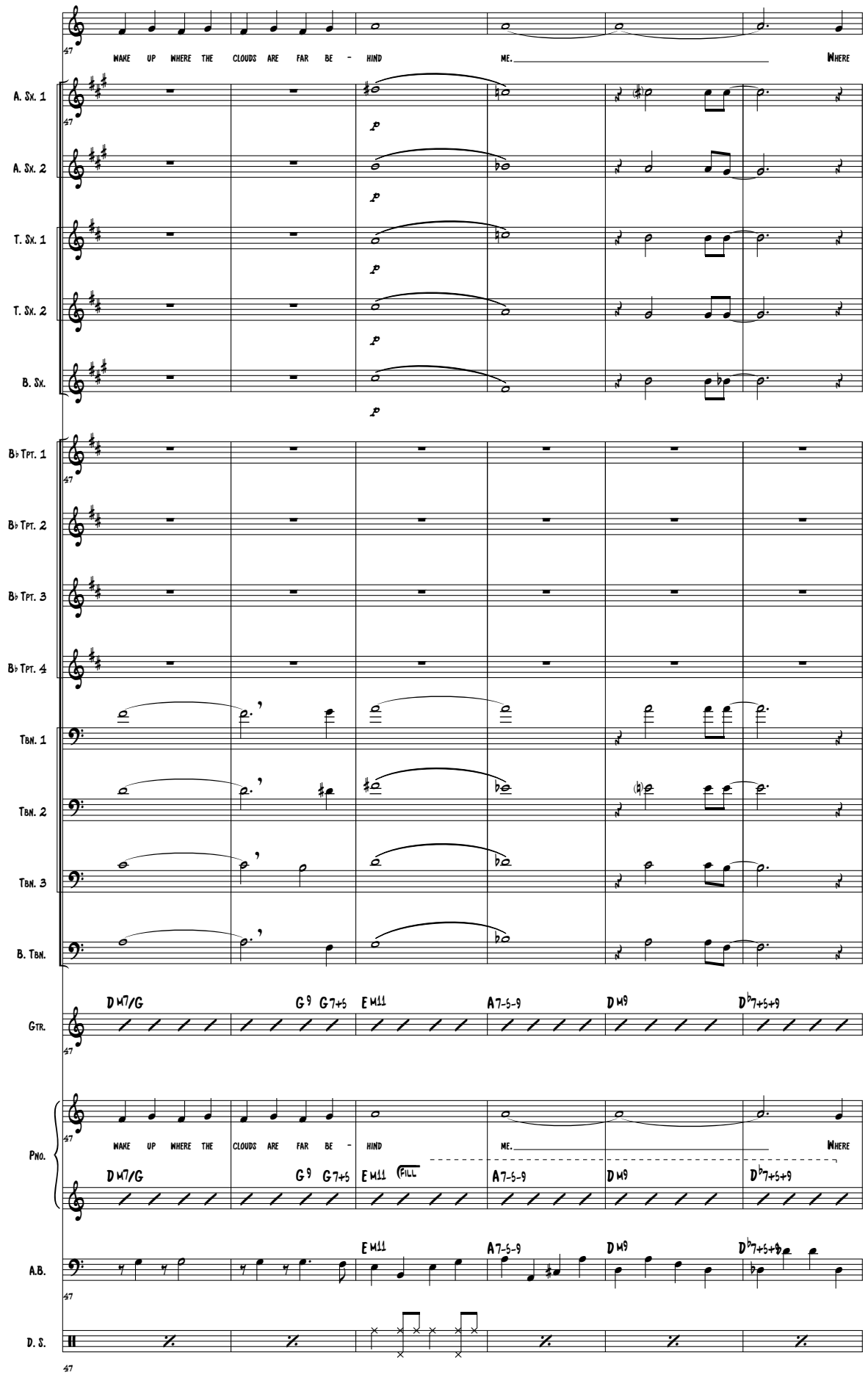
47
WAKE UP WHERE THE CLOUDS ARE FAR BE - HIND ME. WHERE
A. Sx. 1
A. Sx. 2
T. Sx. 1
T. Sx. 2
B. Sx.
B♭ Tpt. 1
B♭ Tpt. 2
B♭ Tpt. 3
B♭ Tpt. 4
Tbn. 1
Tbn. 2
Tbn. 3
B. Tbn.
Gtr.
DM7/G G9 G7+5 EM11 A7-5-9 DM9 D♭7+5+9
Pno.
WAKE UP WHERE THE CLOUDS ARE FAR BE - HIND ME. WHERE
DM7/G G9 G7+5 EM11 FILL A7-5-9 DM9 D♭7+5+9
A.B.
EM11 A7-5-9 DM9 D♭7+5+♭9
D. S.

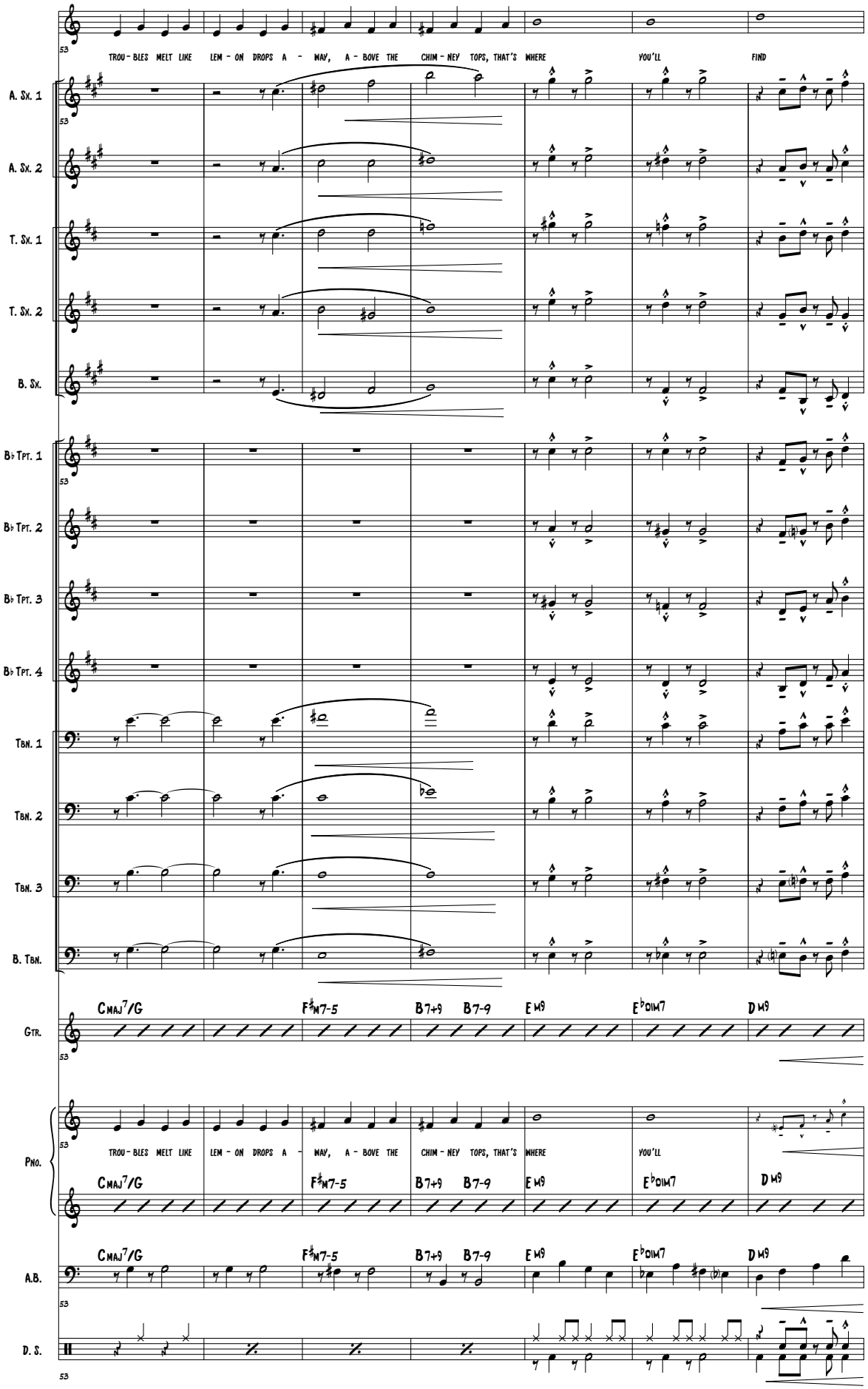
TROU - BLES MELT LIKE LEM - ON DROPS A - WAY, A - BOVE THE CHIM - NEY TOPS, THAT'S WHERE YOU'LL FIND
A. Sx. 1
A. Sx. 2
T. Sx. 1
T. Sx. 2
B. Sx.
B♭ Tpt. 1
B♭ Tpt. 2
B♭ Tpt. 3
B♭ Tpt. 4
Tbn. 1
Tbn. 2
Tbn. 3
B. Tbn.
Gtr.
Pno.
A.B.
D. S.
CMAJ7/G F♯M7-5 B7+9 B7-9 EM9 E♭DIM7 DM9

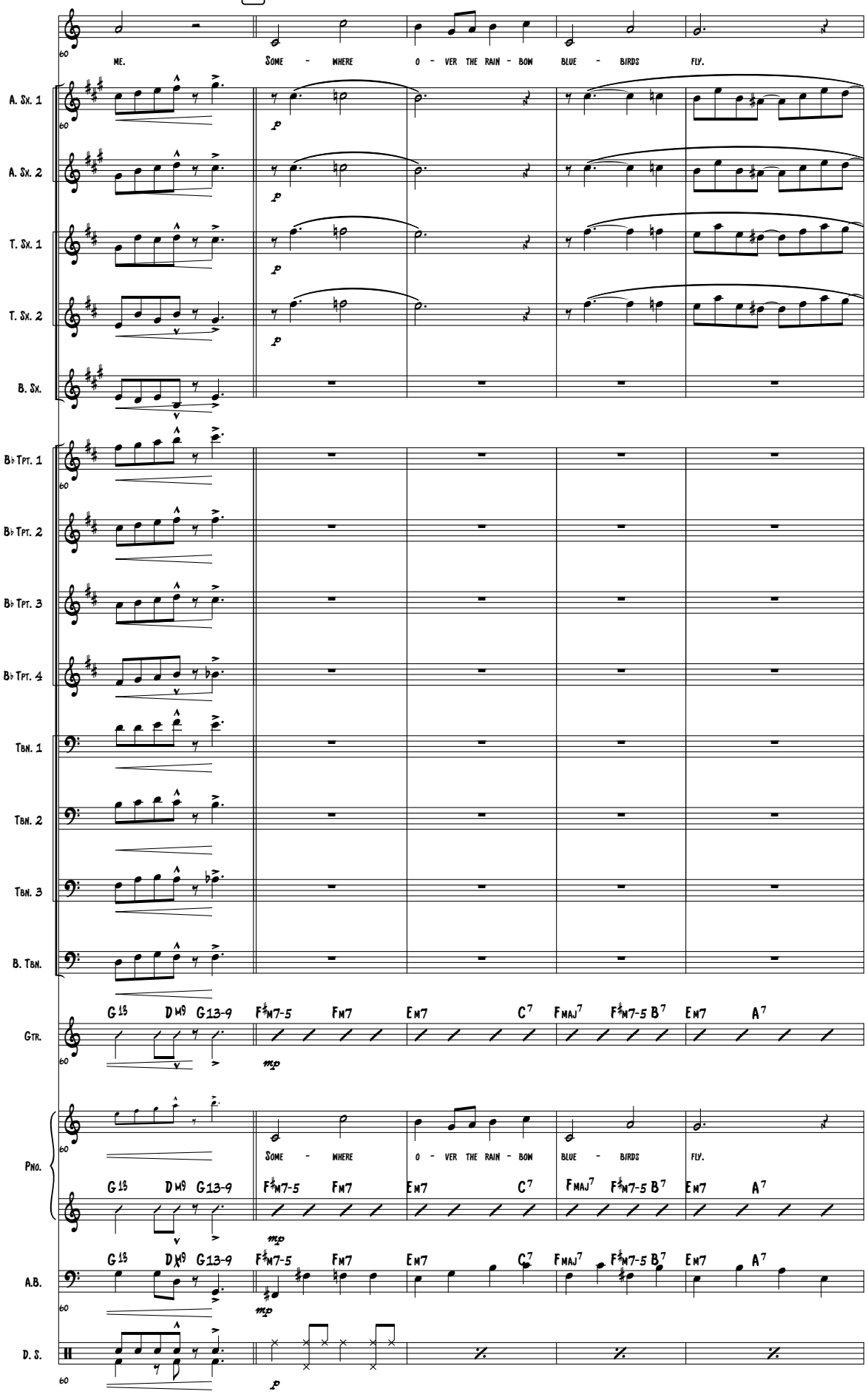
G
ME.
SOME - WHERE O - VER THE RAIN - BOW BLUE - BIRDS FLY.
A. Sx. 1
A. Sx. 2
T. Sx. 1
T. Sx. 2
B. Sx.
B♭ Tpt. 1
B♭ Tpt. 2
B♭ Tpt. 3
B♭ Tpt. 4
Tbn. 1
Tbn. 2
Tbn. 3
B. Tbn.
Gtr.
Pno.
A.B.
D. S.
G13 DM9 G13-9 F♯M7-5 FM7 EM7 C7 FMAJ7 F♯M7-5 B7 EM7 A7
p
mp

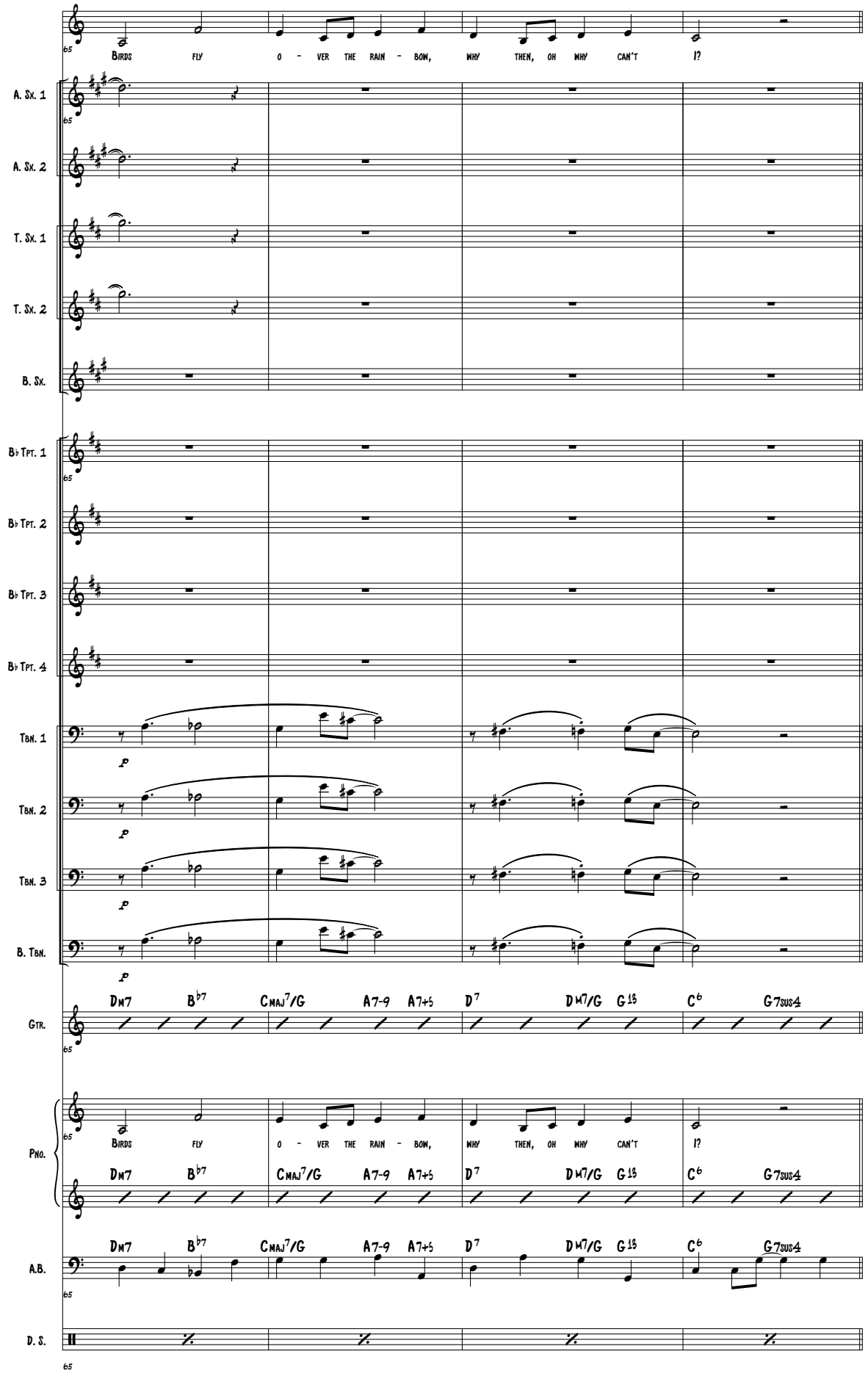
Birds fly o - ver the rain - bow, why then, oh why can't I?
A. Sx. 1
A. Sx. 2
T. Sx. 1
T. Sx. 2
B. Sx.
B♭ Tpt. 1
B♭ Tpt. 2
B♭ Tpt. 3
B♭ Tpt. 4
Tbn. 1
Tbn. 2
Tbn. 3
B. Tbn.
p
Gtr.
Dm7 B♭7 Cmaj7/G A7-9 A7+5 D7 Dm7/G G13 C6 G7sus4
Pno.
Birds fly o - ver the rain - bow, why then, oh why can't I?
Dm7 B♭7 Cmaj7/G A7-9 A7+5 D7 Dm7/G G13 C6 G7sus4
A.B.
Dm7 B♭7 Cmaj7/G A7-9 A7+5 D7 Dm7/G G13 C6 G7sus4
D. S.
65

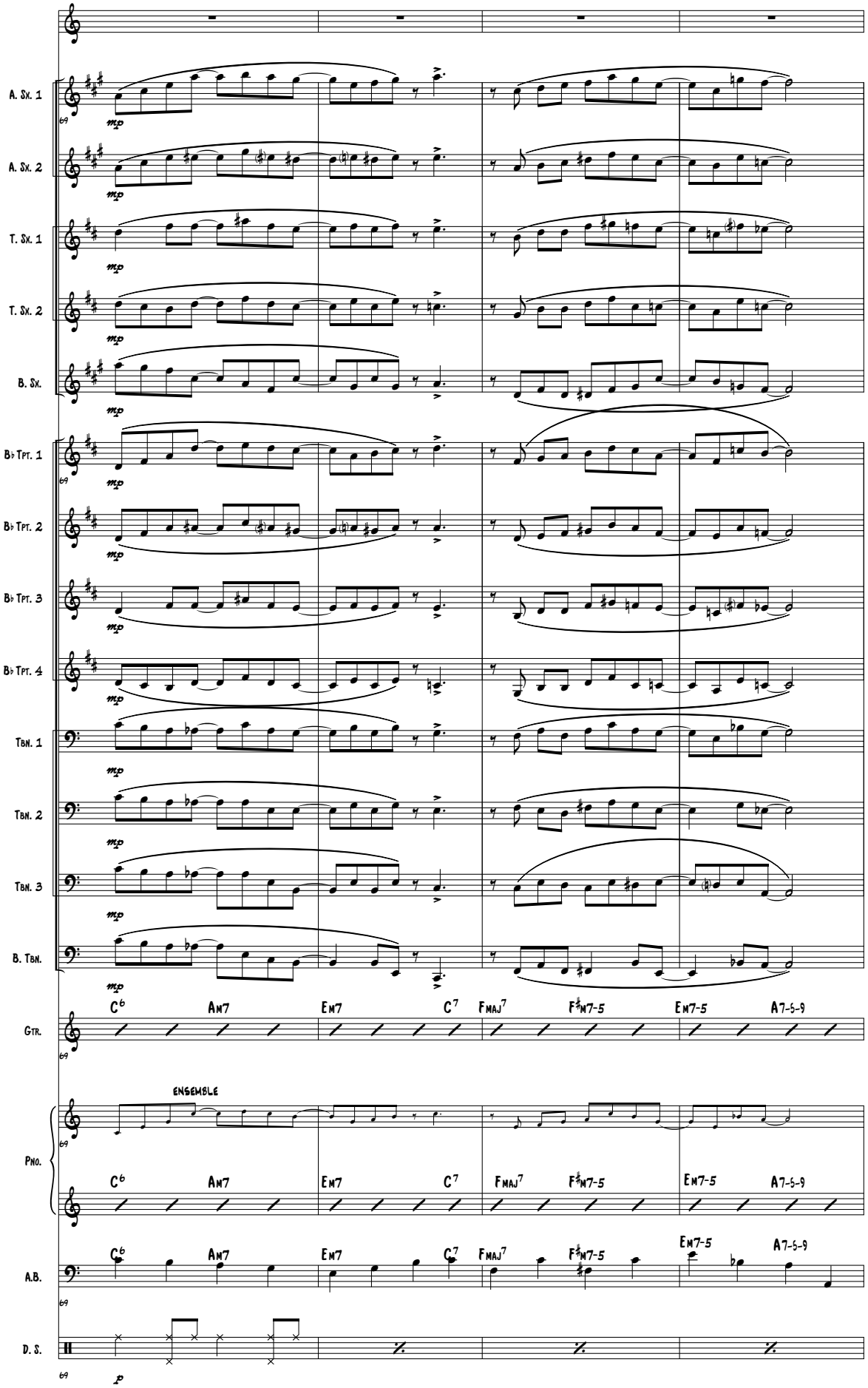
H
A. Sx. 1
A. Sx. 2
T. Sx. 1
T. Sx. 2
B. Sx.
B♭ Tpt. 1
B♭ Tpt. 2
B♭ Tpt. 3
B♭ Tpt. 4
Tbn. 1
Tbn. 2
Tbn. 3
B. Tbn.
Gtr.
Pno.
A.B.
D. S.
mp
p
ENSEMBLE
C6 Am7 Em7 C7 FMAJ7 F♯m7-5 Em7-5 A7-5-9

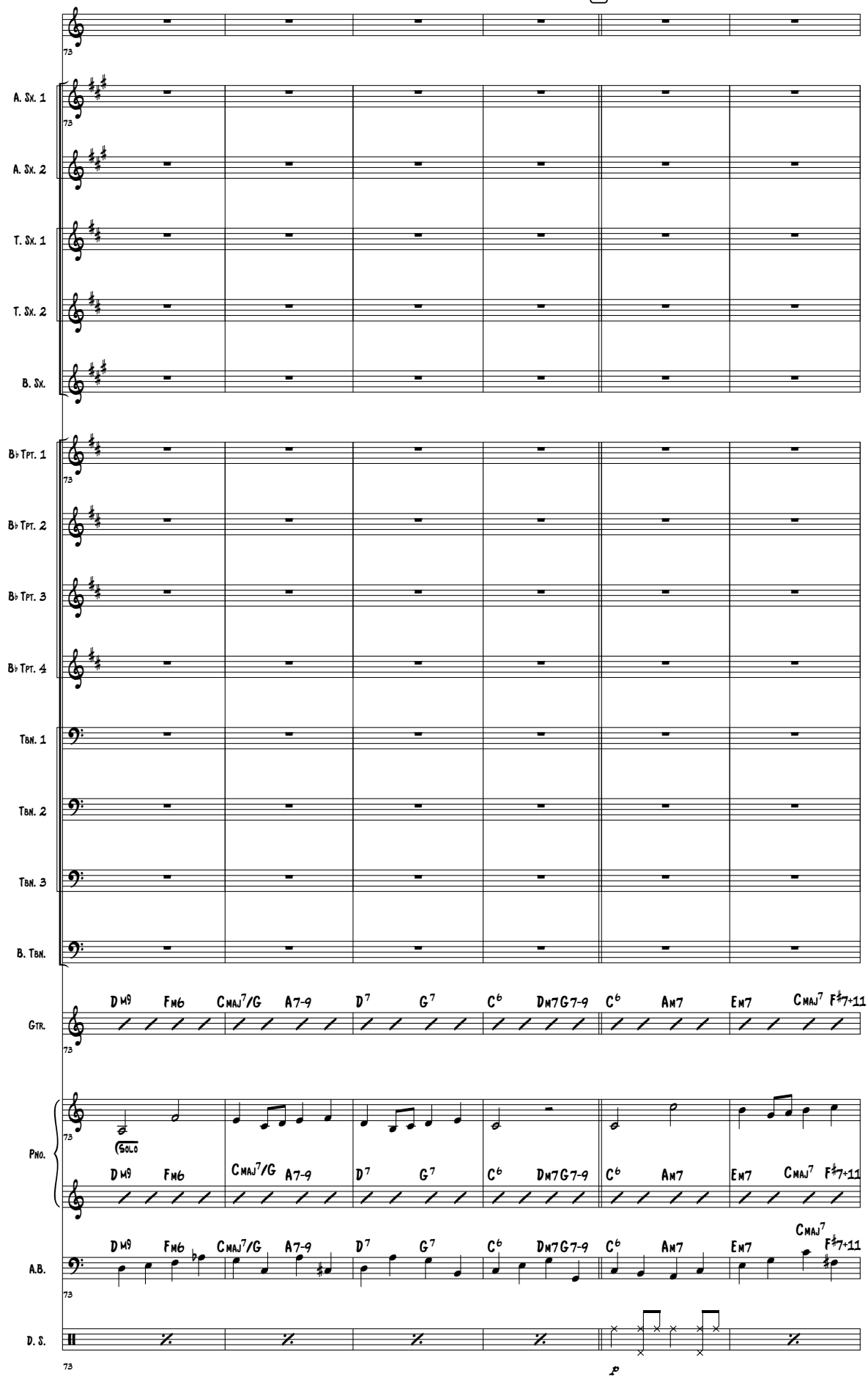
A. Sx. 1
A. Sx. 2
T. Sx. 1
T. Sx. 2
B. Sx.
B♭ Tpt. 1
B♭ Tpt. 2
B♭ Tpt. 3
B♭ Tpt. 4
Tbn. 1
Tbn. 2
Tbn. 3
B. Tbn.
Gtr.
Pno.
A.B.
D. S.
73
Dm9 Fm6 Cmaj7/G A7-9 D7 G7 C6 Dm7 G7-9 C6 Am7 Em7 Cmaj7 F♯7+11
Solo
p

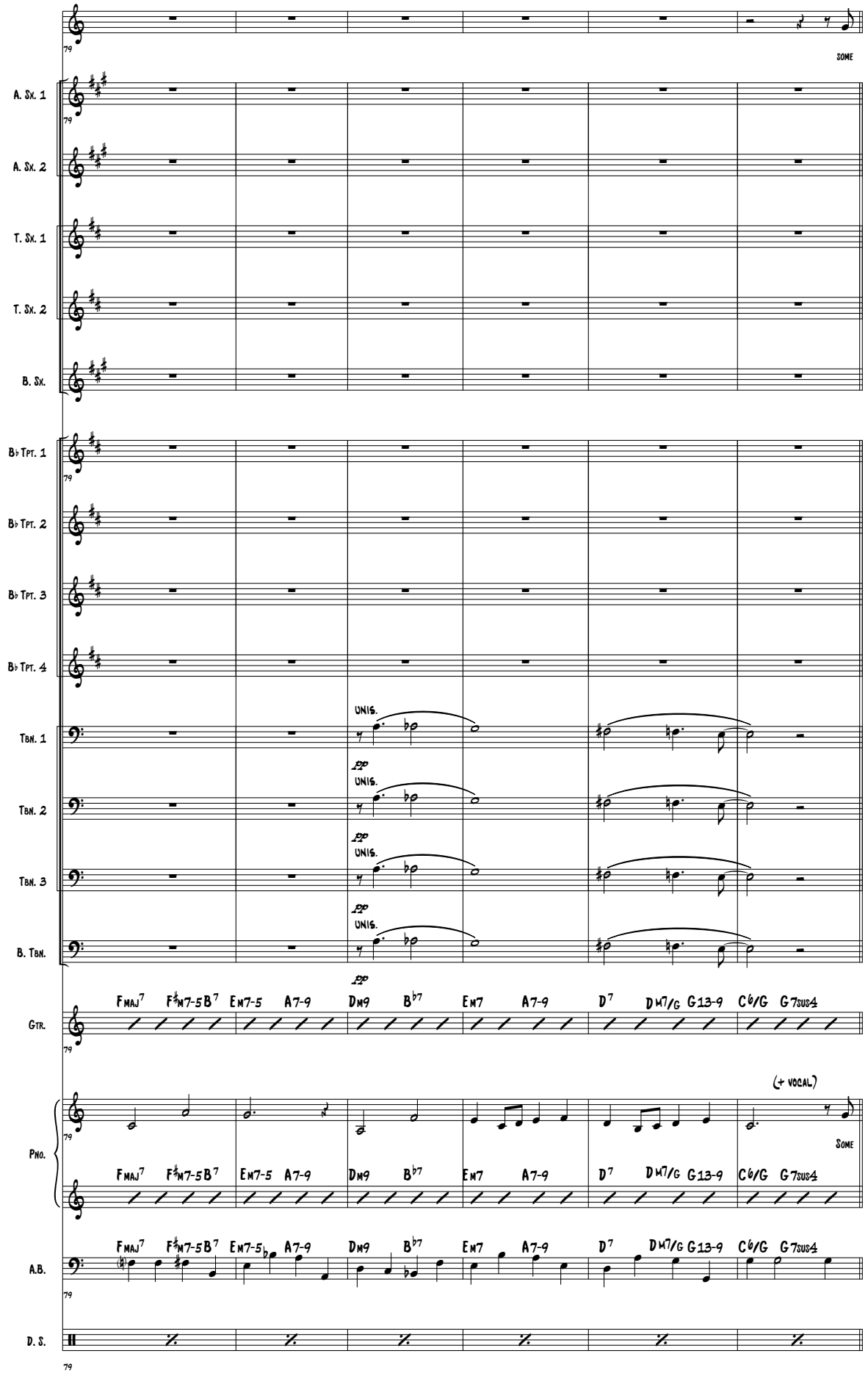
79
SOME
A. Sx. 1
A. Sx. 2
T. Sx. 1
T. Sx. 2
B. Sx.
B♭ Tpt. 1
B♭ Tpt. 2
B♭ Tpt. 3
B♭ Tpt. 4
Tbn. 1
Tbn. 2
Tbn. 3
B. Tbn.
UNIS.
pp
Gtr.
FMAJ7 F♯M7-5B7 EM7-5 A7-9 DM9 B♭7 EM7 A7-9 D7 DM7/G G13-9 C6/G G7SUS4
(+ VOCAL)
Some
Pno.
A.B.
D. S.

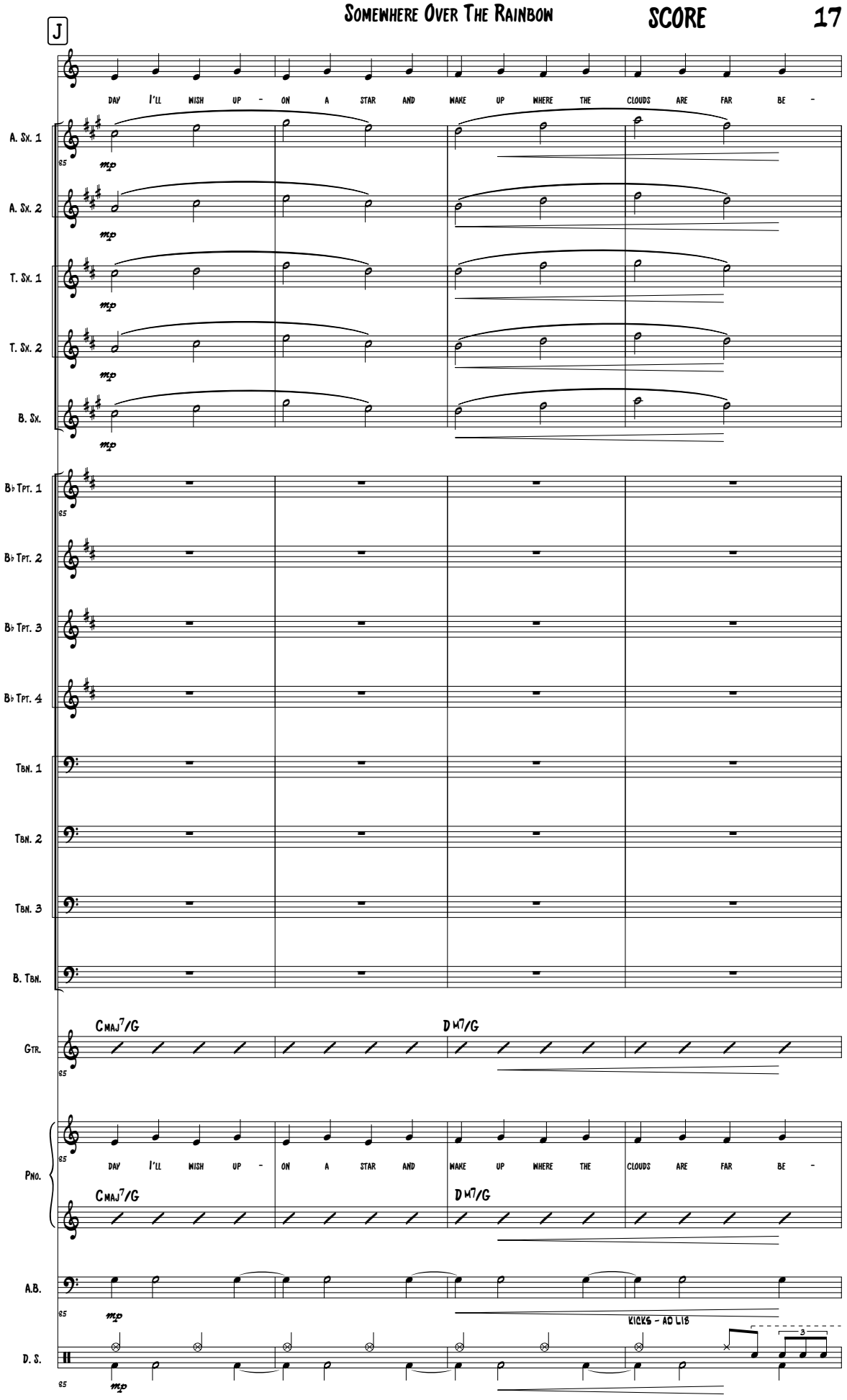
J
DAY I'LL WISH UP - ON A STAR AND WAKE UP WHERE THE CLOUDS ARE FAR BE -
A. Sx. 1
A. Sx. 2
T. Sx. 1
T. Sx. 2
B. Sx.
mp
B♭ Tpt. 1
B♭ Tpt. 2
B♭ Tpt. 3
B♭ Tpt. 4
Tbn. 1
Tbn. 2
Tbn. 3
B. Tbn.
Gtr.
CMAJ7/G
DM7/G
Pno.
A.B.
KICKS - AD LIB
D. S.

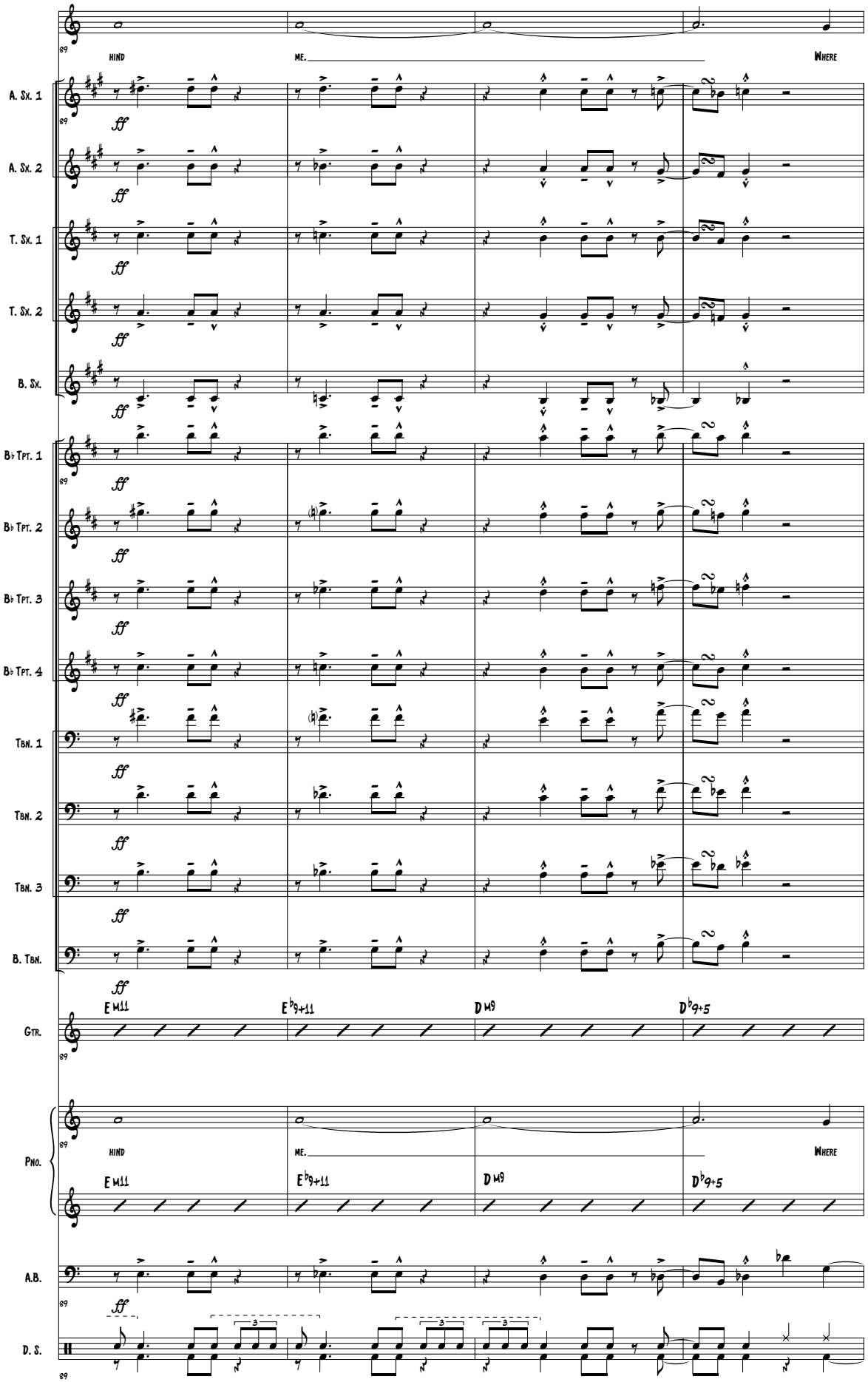
HIND
ME.
WHERE
A. Sx. 1
A. Sx. 2
T. Sx. 1
T. Sx. 2
B. Sx.
B♭ Tpt. 1
B♭ Tpt. 2
B♭ Tpt. 3
B♭ Tpt. 4
Tbn. 1
Tbn. 2
Tbn. 3
B. Tbn.
Gtr.
Pno.
A.B.
D. S.
ff
E M11
E♭9+11
D M9
D♭9+5

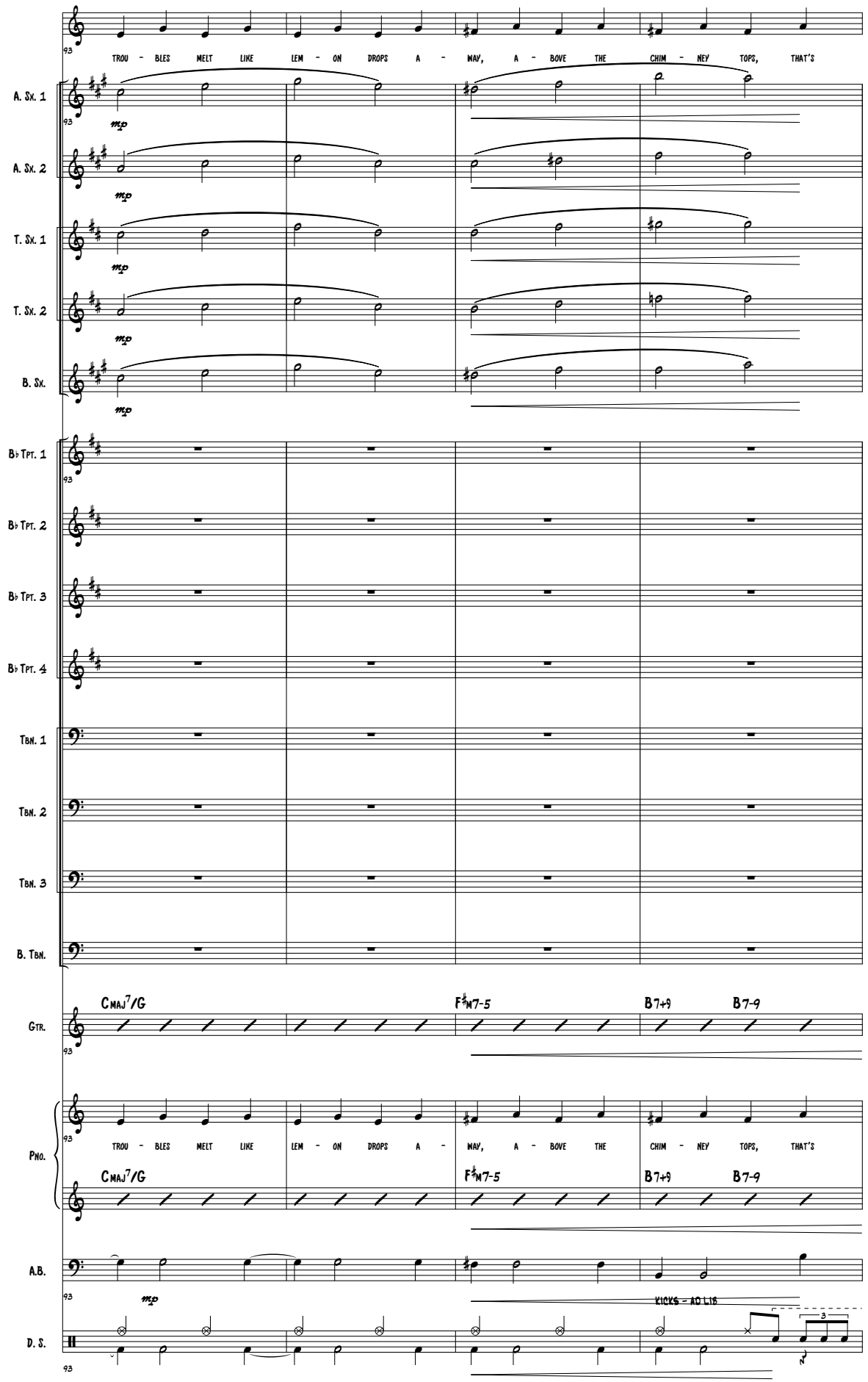
TROU - BLES MELT LIKE LEM - ON DROPS A - WAY, A - BOVE THE CHIM - NEY TOPS, THAT'S
A. Sx. 1
A. Sx. 2
T. Sx. 1
T. Sx. 2
B. Sx.
mp
B♭ Tpt. 1
B♭ Tpt. 2
B♭ Tpt. 3
B♭ Tpt. 4
Tbn. 1
Tbn. 2
Tbn. 3
B. Tbn.
Gtr.
CMAJ7/G
F♯M7-5
B7+9
B7-9
Pno.
A.B.
KICKS - AD LIB
D. S.
93

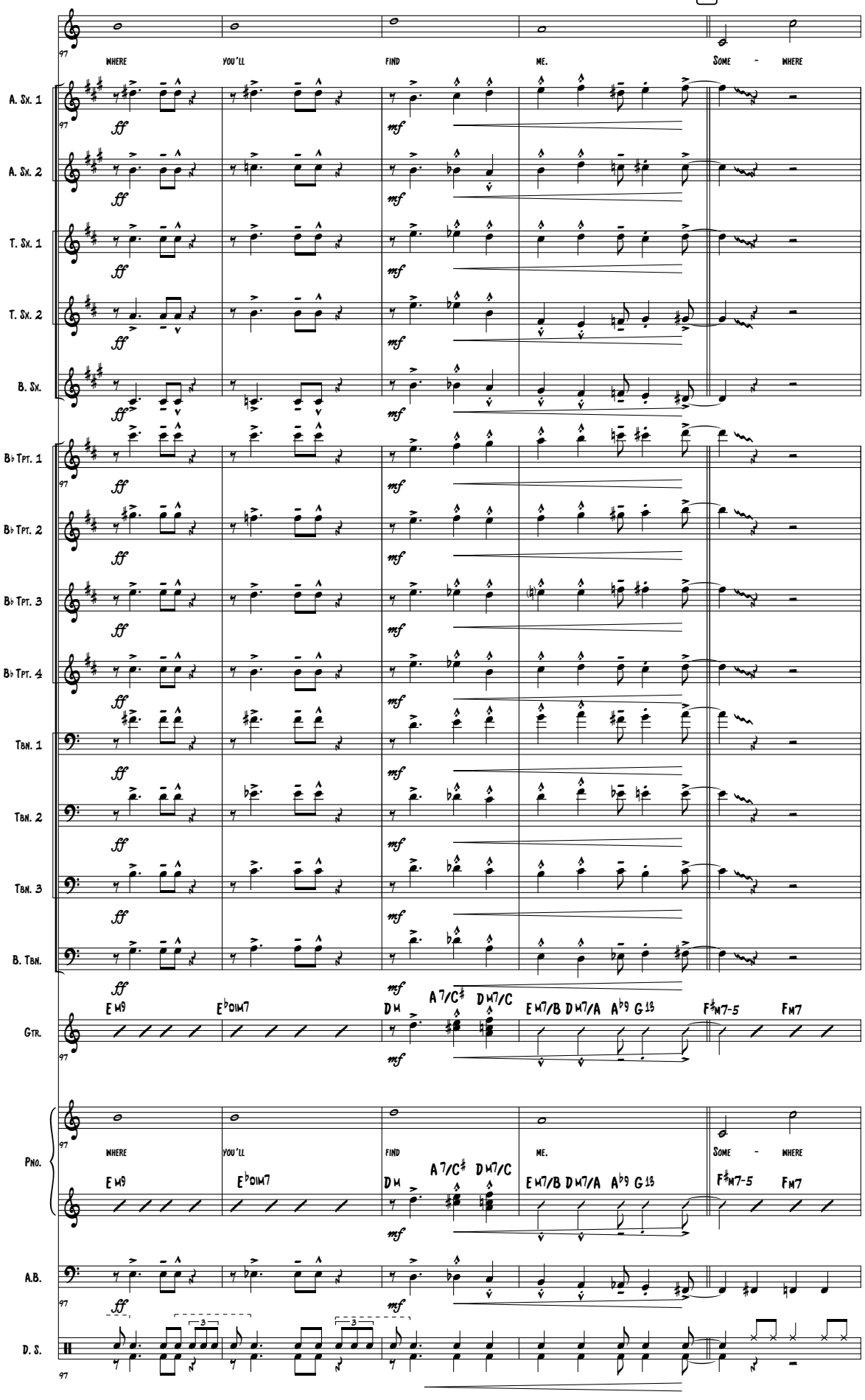
97
WHERE YOU'LL FIND ME. SOME - WHERE
A. Sx. 1
A. Sx. 2
T. Sx. 1
T. Sx. 2
B. Sx.
B♭ Tpt. 1
B♭ Tpt. 2
B♭ Tpt. 3
B♭ Tpt. 4
Tbn. 1
Tbn. 2
Tbn. 3
B. Tbn.
Gtr.
Pno.
A.B.
D. S.
ff
mf
E♭9 E♭DIM7 DM A7/C♯ DM7/C EM7/B DM7/A A♭9 G13 F♯M7-5 FM7

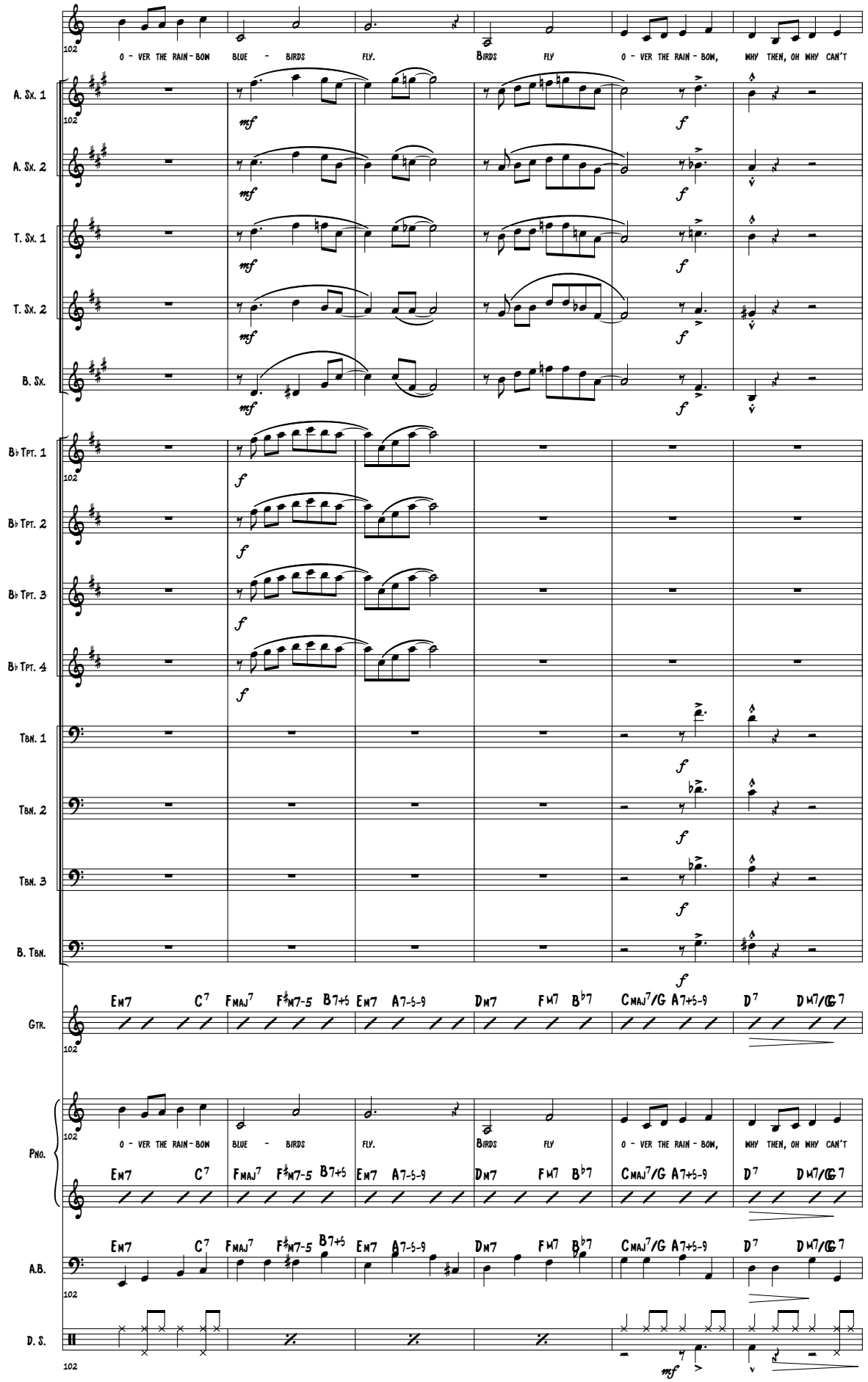
102
O - VER THE RAIN - BOW BLUE - BIRDS FLY. BIRDS FLY O - VER THE RAIN - BOW, WHY THEN, OH WHY CAN'T
A. Sx. 1
A. Sx. 2
T. Sx. 1
T. Sx. 2
B. Sx.
B♭ Tpt. 1
B♭ Tpt. 2
B♭ Tpt. 3
B♭ Tpt. 4
Tbn. 1
Tbn. 2
Tbn. 3
B. Tbn.
Gtr.
Em7 C7 FMAJ7 F♯M7-5 B7+5 Em7 A7-5-9 Dm7 Fm7 B♭7 CMAJ7/G A7+5-9 D7 Dm7/G7
Pno.
A.B.
D. S.
mf
f

Rubato L A Tempo

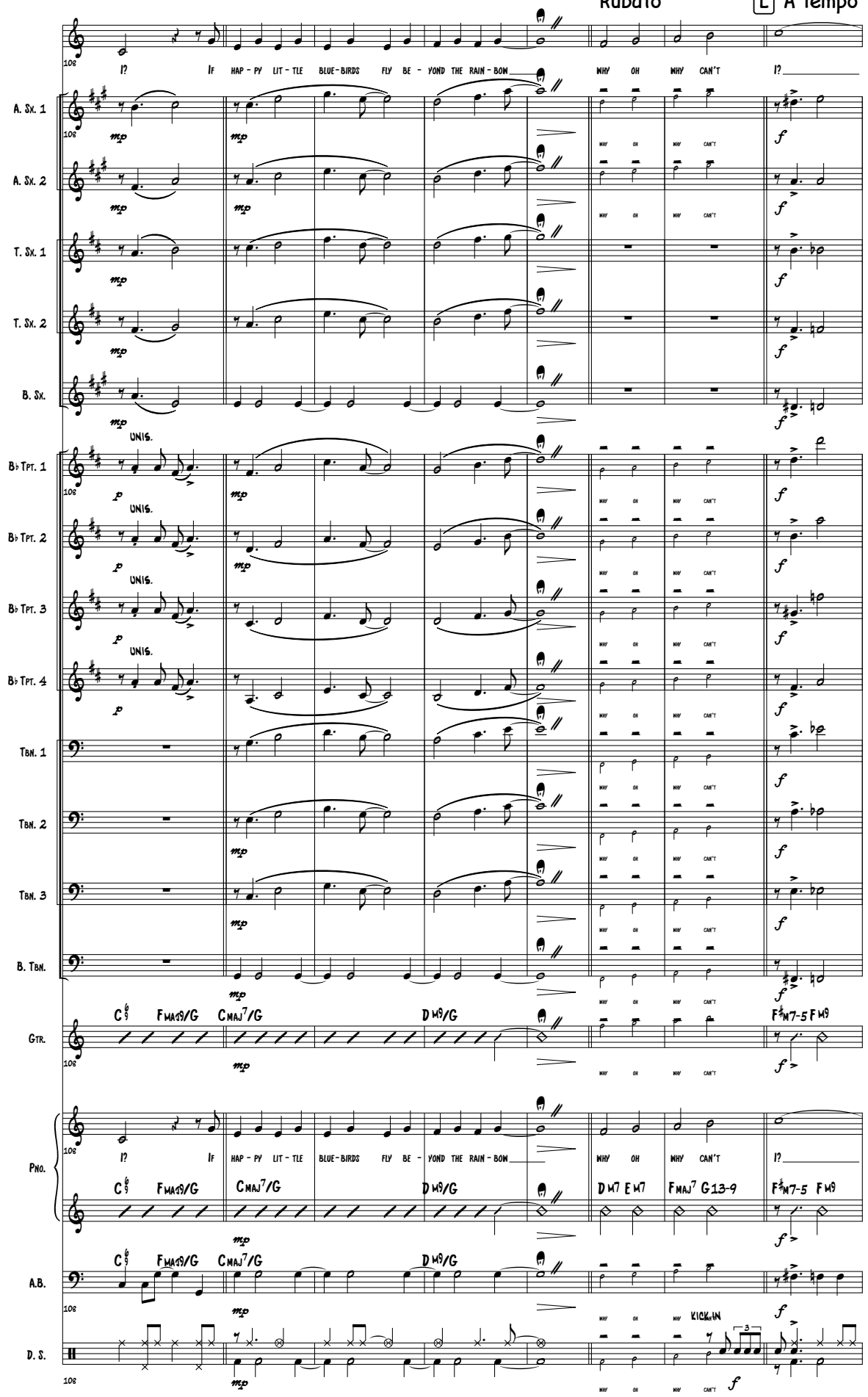

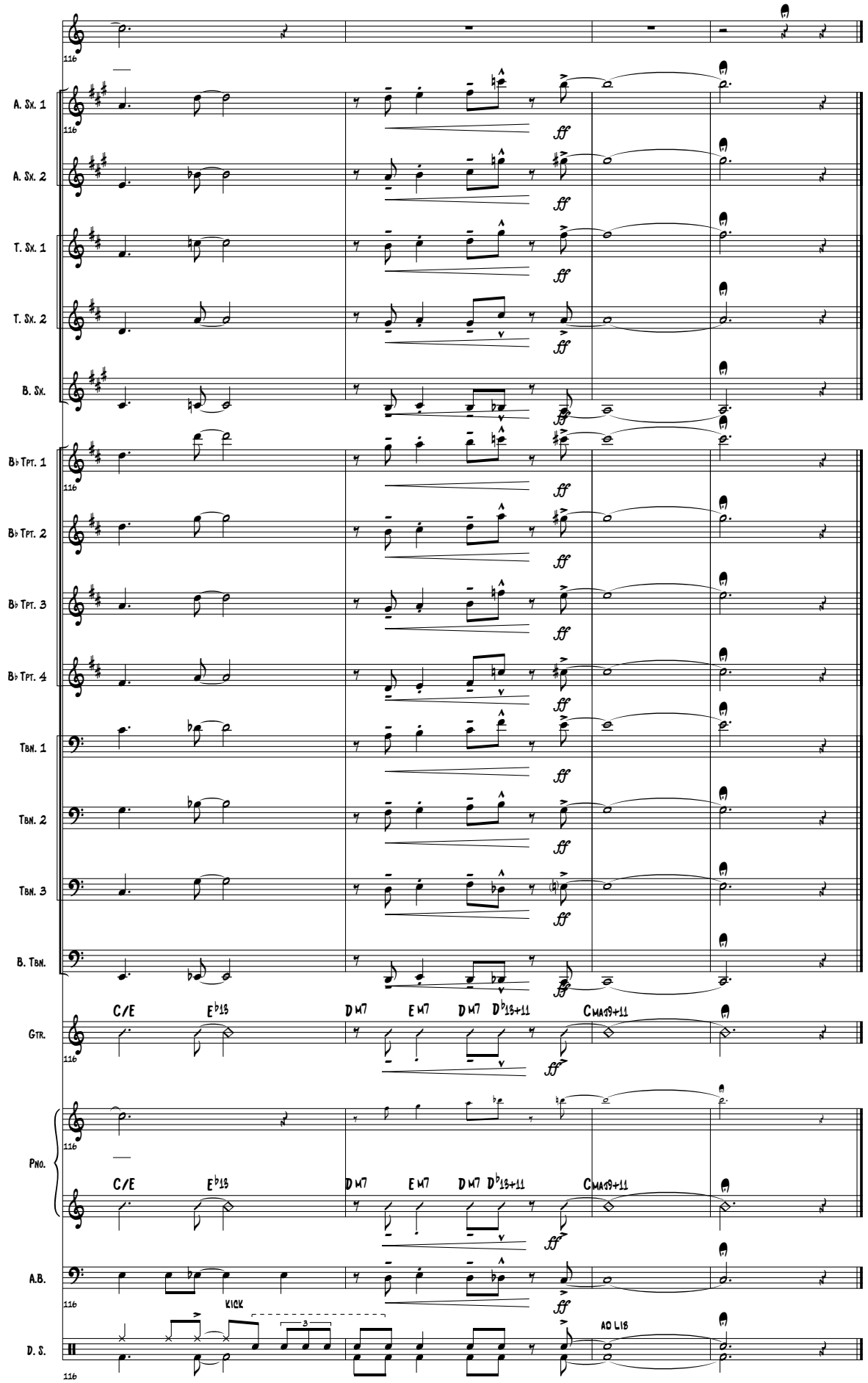
A. Sx. 1
A. Sx. 2
T. Sx. 1
T. Sx. 2
B. Sx.
B♭ Tpt. 1
B♭ Tpt. 2
B♭ Tpt. 3
B♭ Tpt. 4
Tbn. 1
Tbn. 2
Tbn. 3
B. Tbn.
Gtr.
Pno.
A.B.
D. S.
116
ff
C/E
E♭13
D M7
E M7
D M7
D♭13+11
CMAJ9+11
KICK
3
AD LIB