Piano

Somewhere Over The Rainbow

Harry Barlo - Big Band

Harold Arlen & Yip Harburg

ARR. Ken Moyer

Rubato

Solo

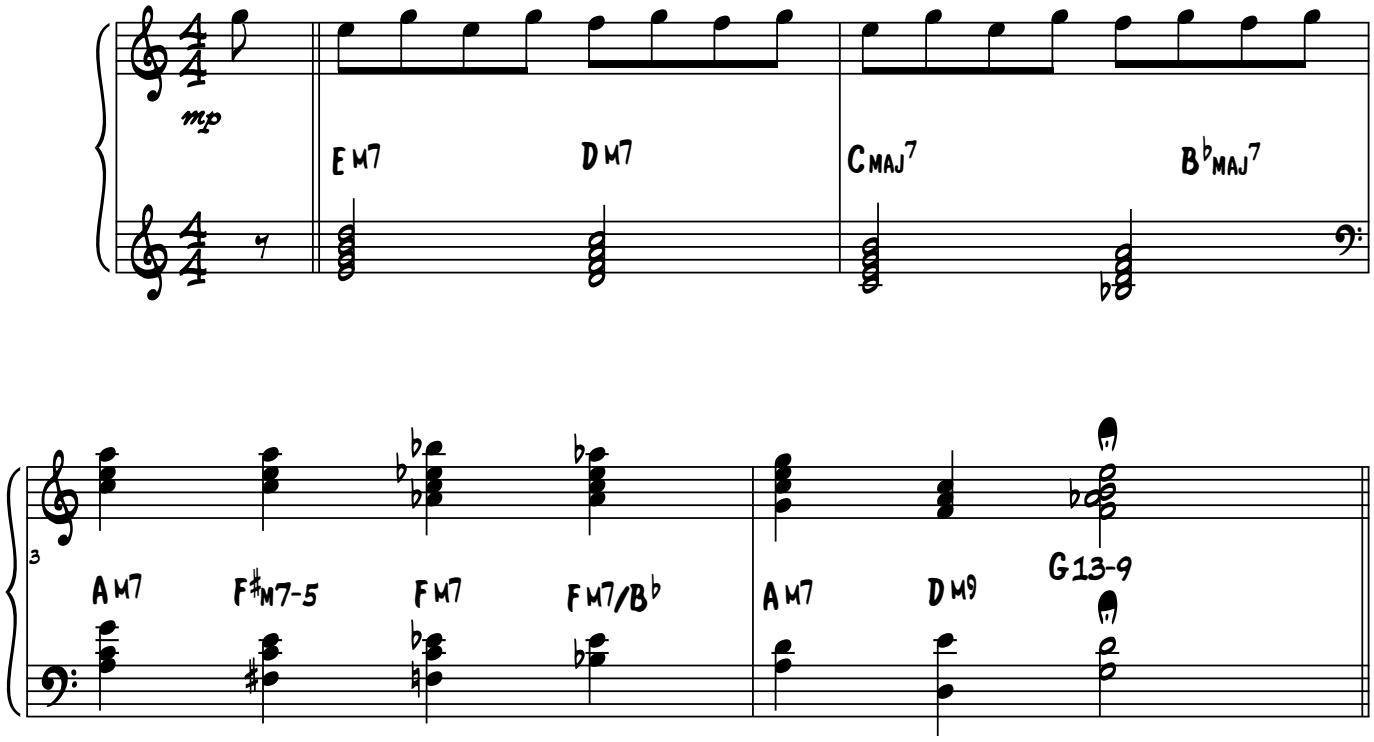

A

Rubato (piano & voice)

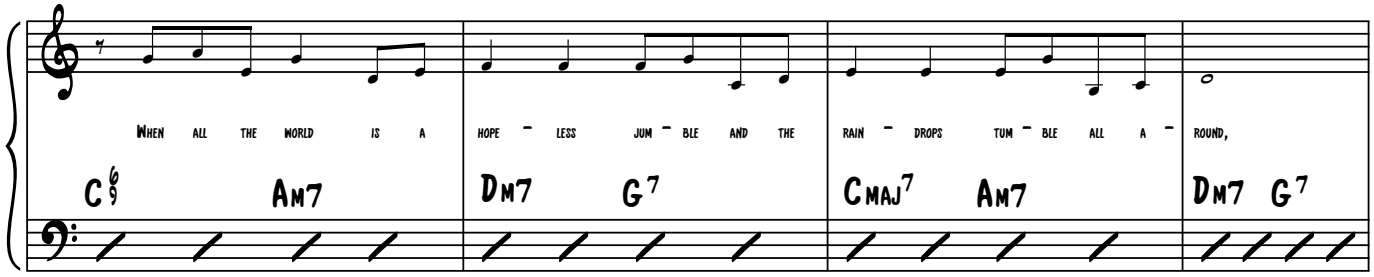

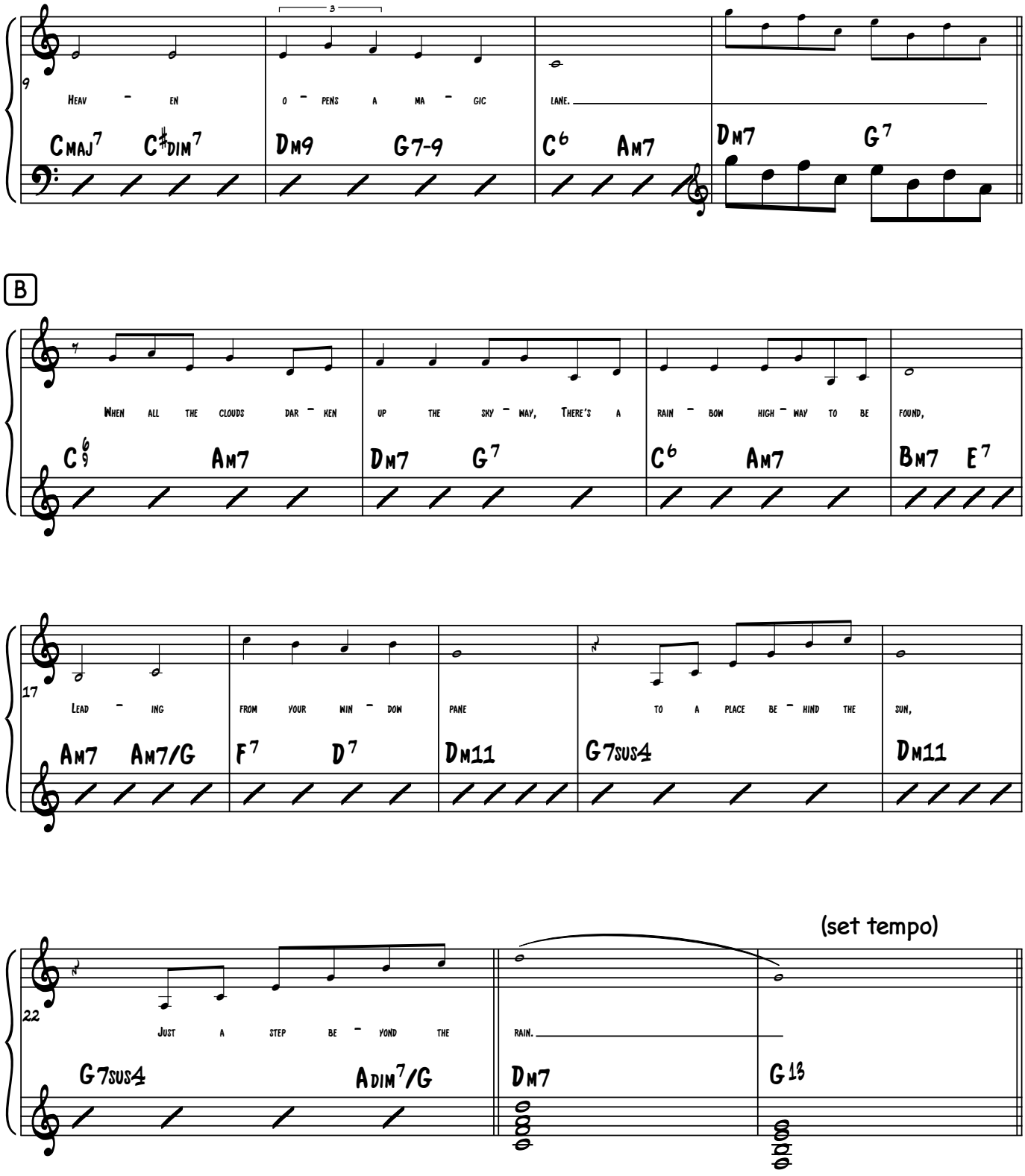
9
Heav - en
o - pens a ma - gic
lane.
Cmaj7 C♯dim7 Dm9 G7-9 C6 Am7 Dm7 G7
B
7
When all the clouds dar - ken up the sky - way, There's a rain - bow high - way to be found,
C6/9 Am7 Dm7 G7 C6 Am7 Bm7 E7
17
Lead - ing from your win - dow pane to a place be - hind the sun,
Am7 Am7/G F7 D7 Dm11 G7sus4 Dm11
22
Just a step be - yond the rain.
G7sus4 Adim7/G Dm7 G13
(set tempo)

swing mm = 132

C

ENSEMBLE

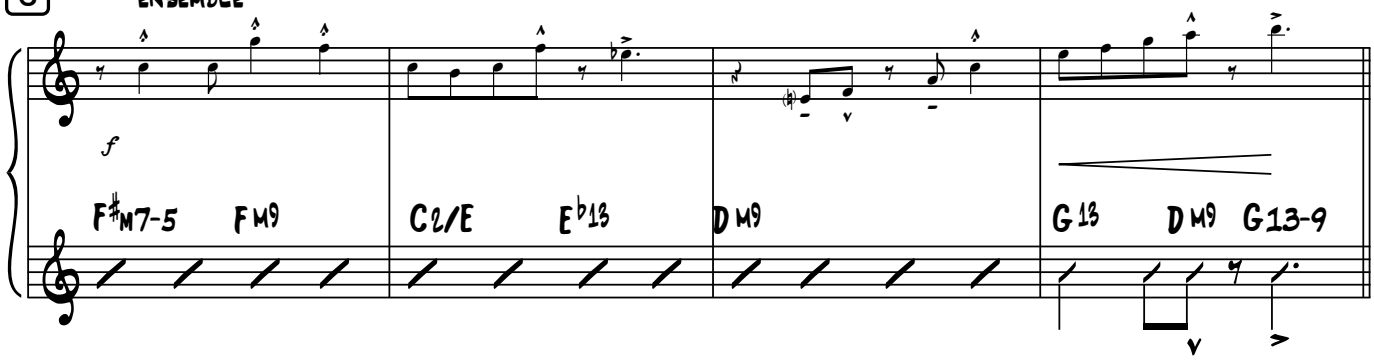

D

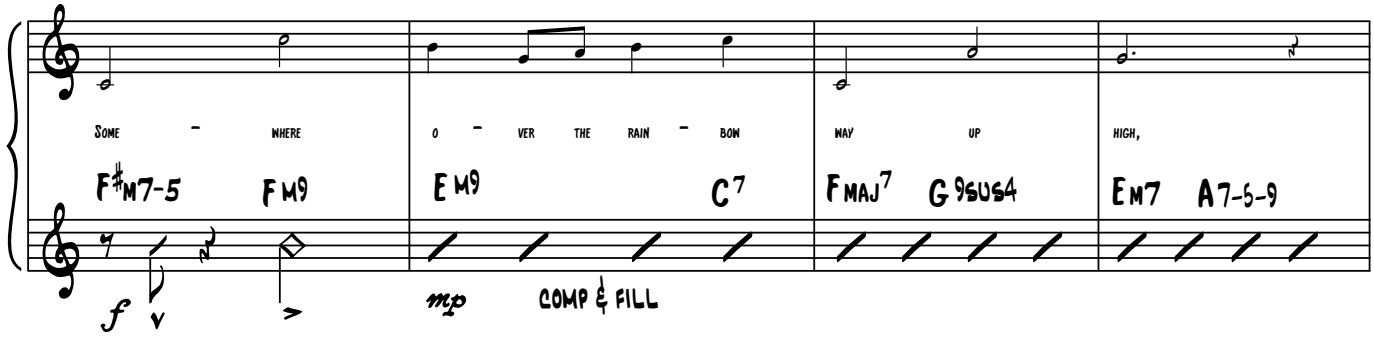

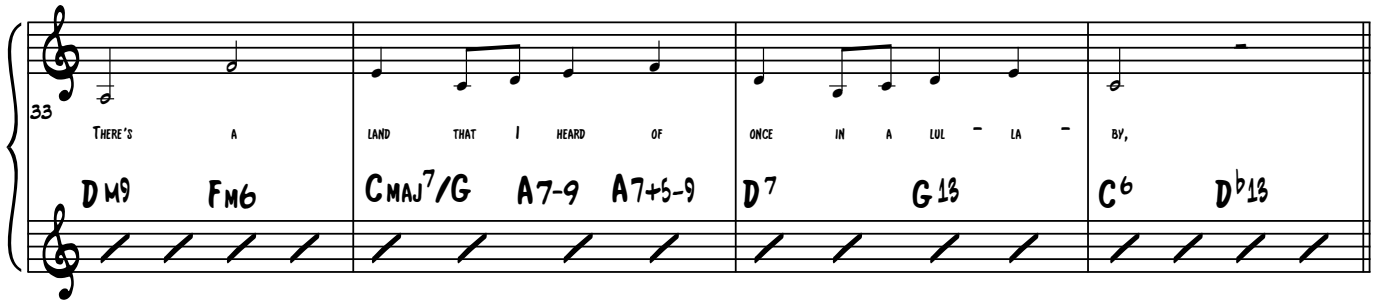

E

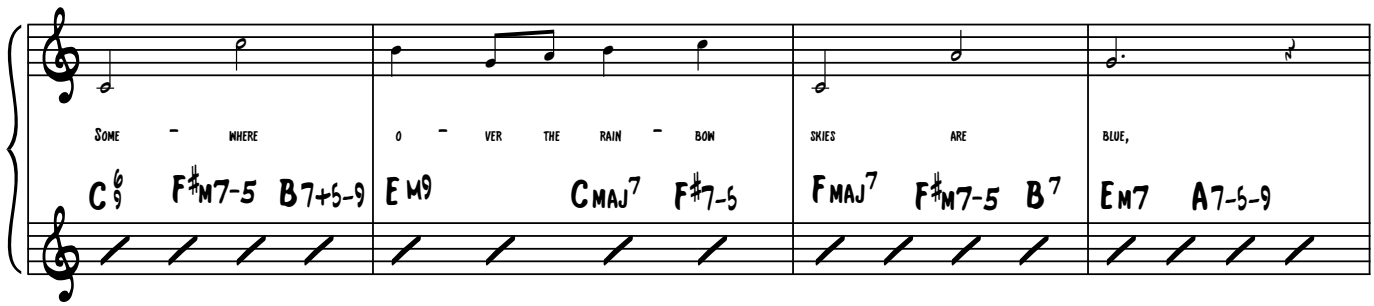

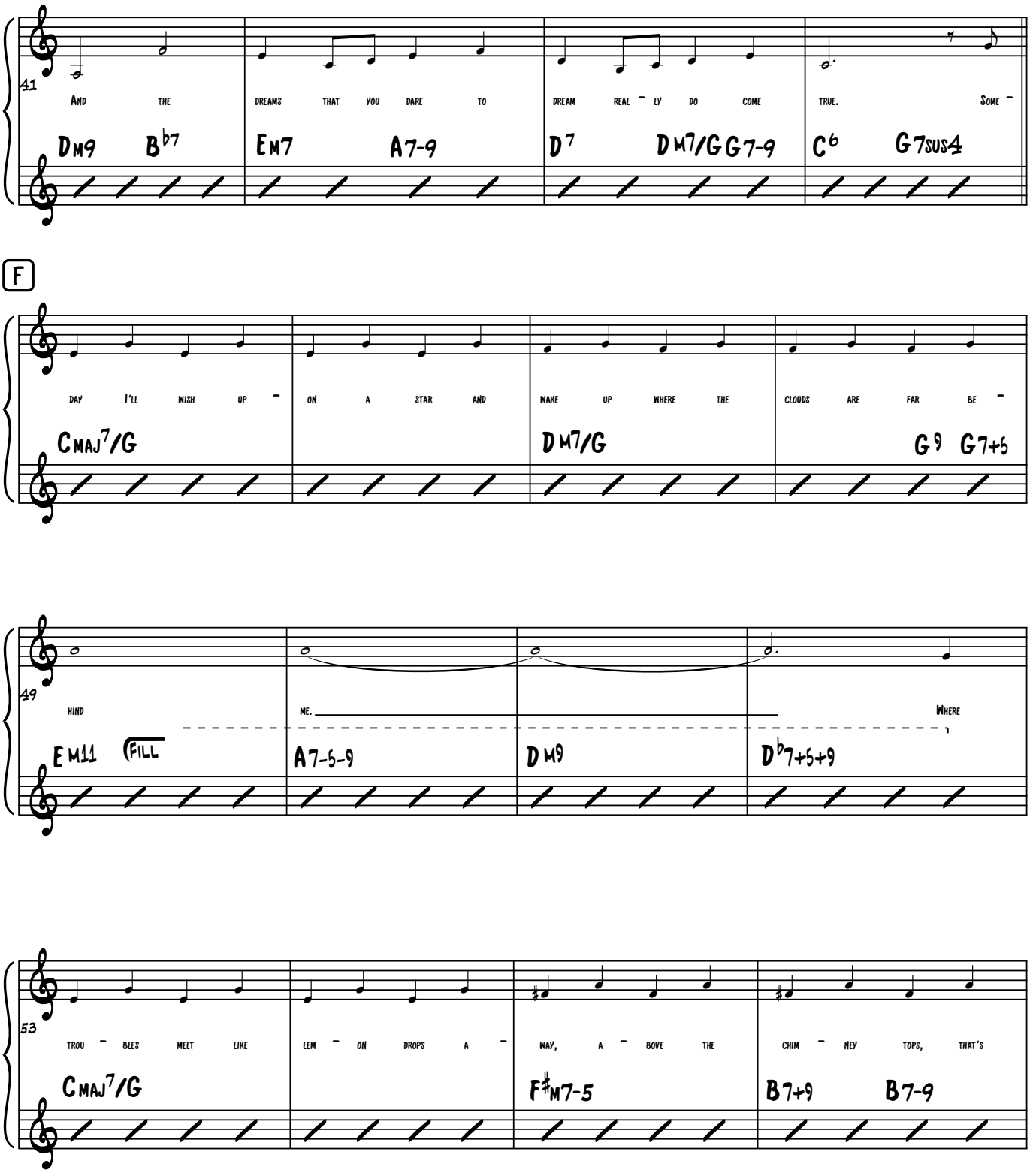
41
And the dreams that you dare to dream real - ly do come true. Some -
Dm9 B♭7 Em7 A7-9 D7 DM7/G G7-9 C6 G7sus4
F
day I'll wish up - on a star and wake up where the clouds are far be -
CMAJ7/G DM7/G G9 G7+5
49
hind me. Where
Em11 (Fill) A7-5-9 Dm9 D♭7+5+9
53
trou - bles melt like lem - on drops a - way, a - bove the chim - ney tops, that's
CMAJ7/G F♯M7-5 B7+9 B7-9

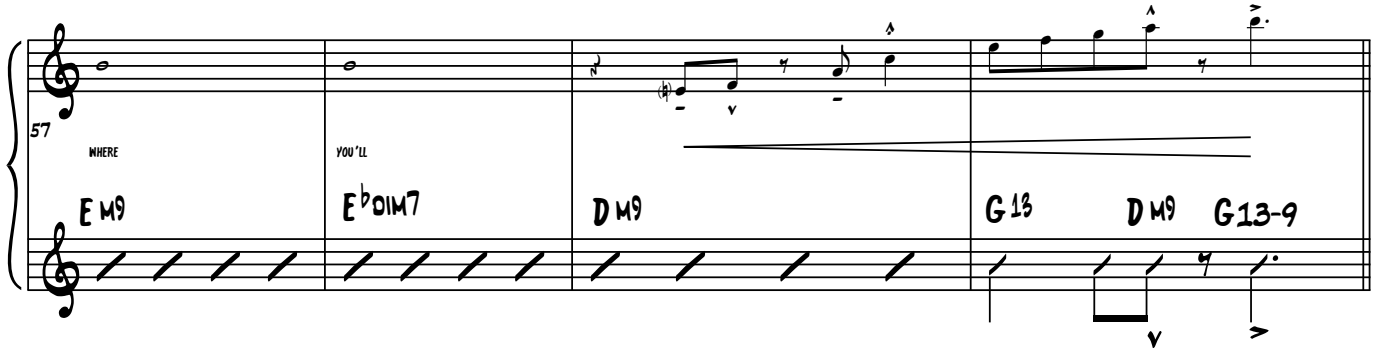
57
where
you'll
E M9
E♭DIM7
D M9
G 13
D M9
G13-9

G

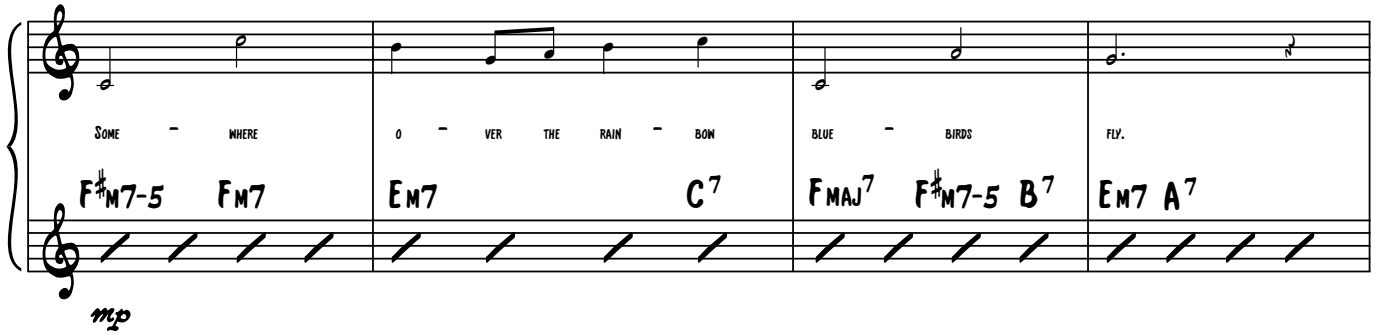
Some - where
o - ver the rain - bow
blue - birds
fly.
F♯M7-5
FM7
EM7
C7
FMAJ7
F♯M7-5
B7
EM7
A7
mp

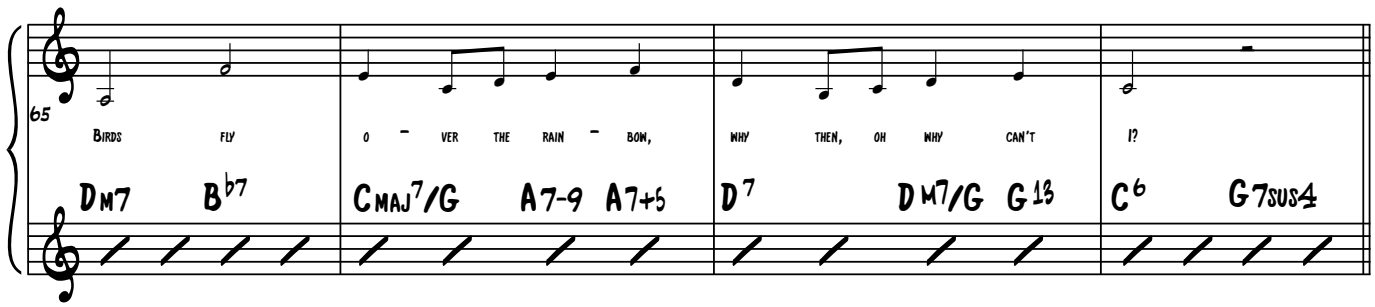
65
Birds fly
o - ver the rain - bow,
why then, oh why can't
I?
DM7
B♭7
CMAJ7/G
A7-9
A7+5
D7
DM7/G
G13
C6
G7SUS4

H

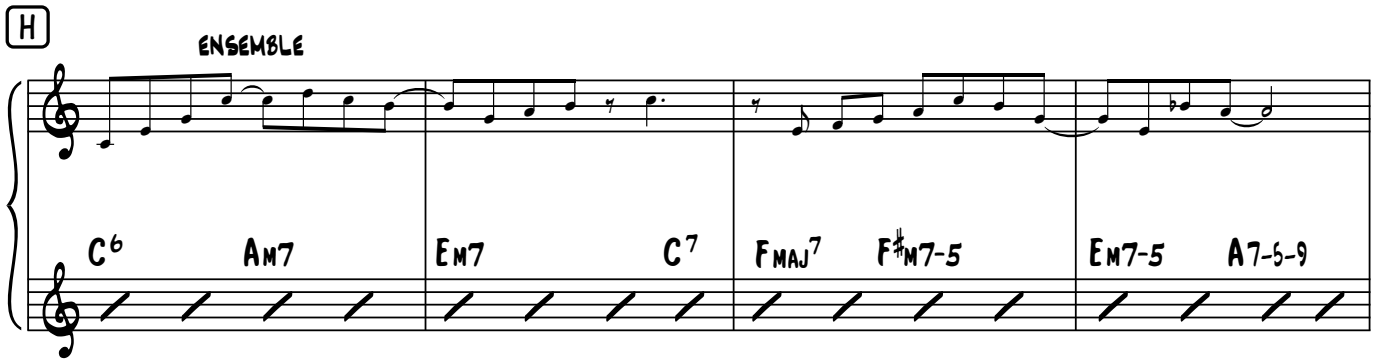
ENSEMBLE
C6
AM7
EM7
C7
FMAJ7
F♯M7-5
EM7-5
A7-5-9

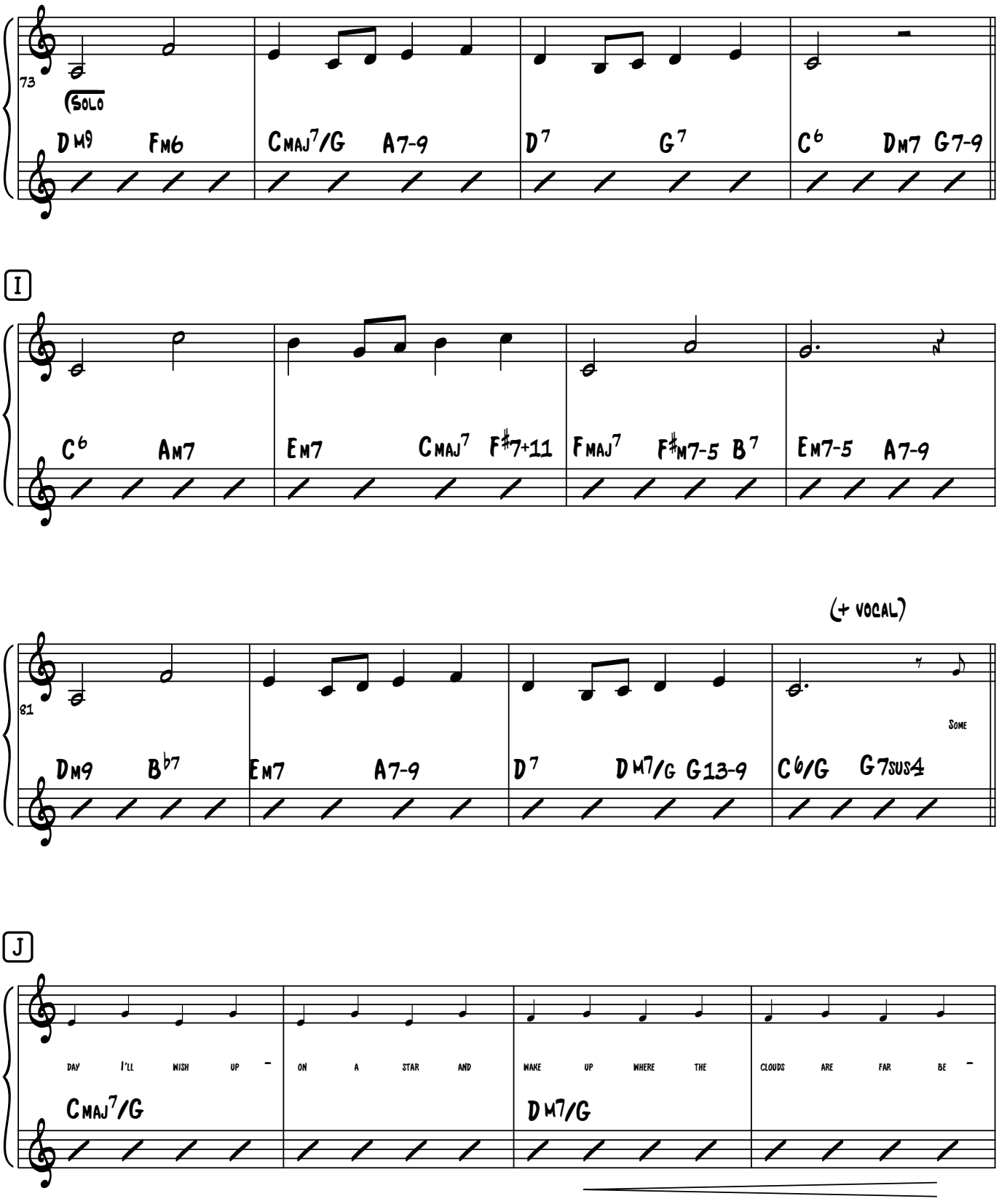
73
(Solo
Dm9 Fm6 Cmaj7/G A7-9 D7 G7 C6 Dm7 G7-9
I
C6 Am7 Em7 Cmaj7 F#7+11 Fmaj7 F#m7-5 B7 Em7-5 A7-9
(+ vocal)
81
Dm9 Bb7 Em7 A7-9 D7 Dm7/G G13-9 C6/G G7sus4
Some
J
day I'll wish up - on a star and wake up where the clouds are far be -
Cmaj7/G Dm7/G

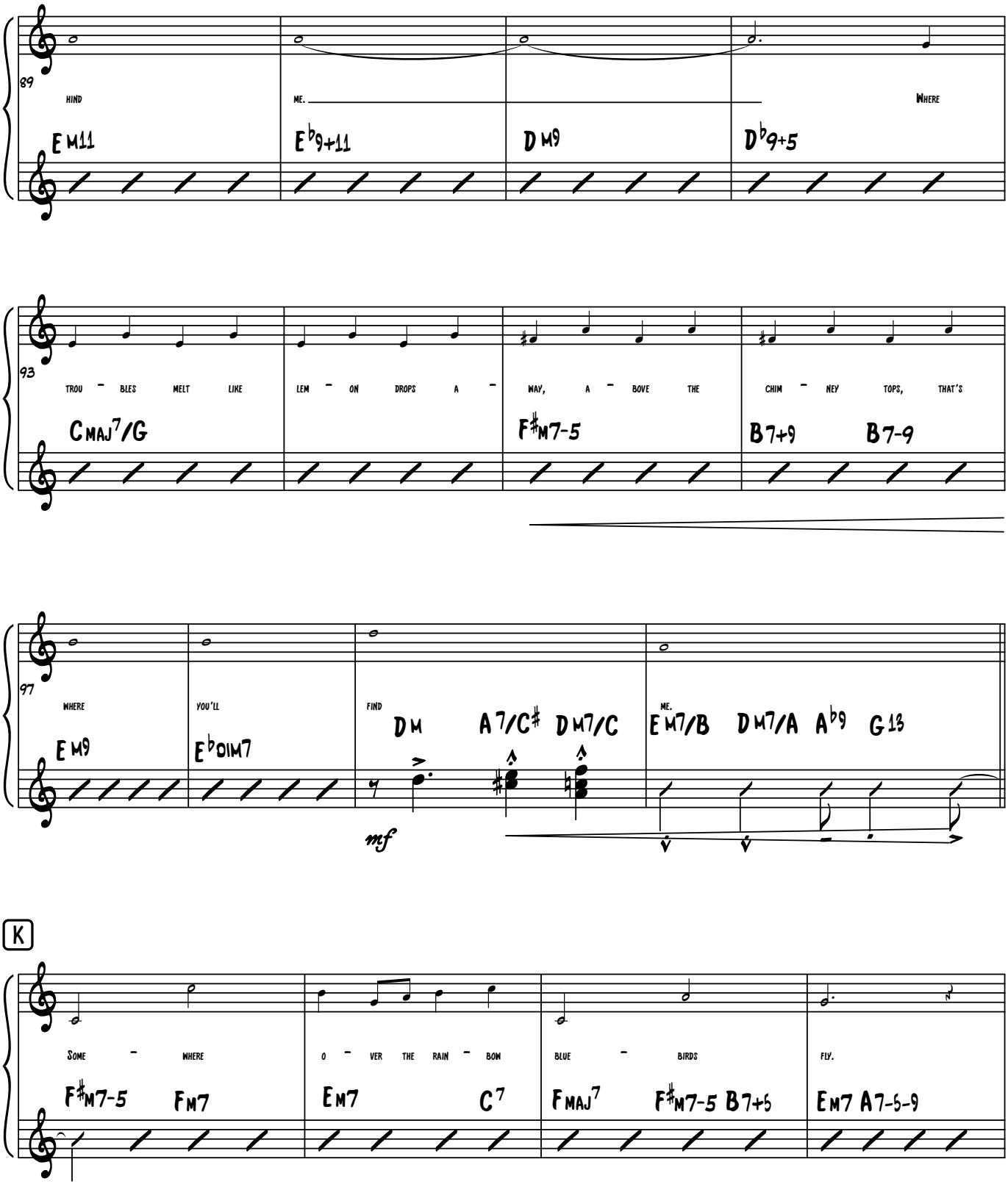
89
HIND
ME.
WHERE
E M11
E♭9+11
D M9
D♭9+5
93
TROU - BLES MELT LIKE LEM - ON DROPS A - WAY, A - BOVE THE CHIM - NEY TOPS, THAT'S
CMAJ7/G
F♯M7-5
B7+9
B7-9
97
WHERE
YOU'LL
FIND
ME.
E M9
E♭OIM7
DM
A7/C♯
DM7/C
EM7/B
DM7/A
A♭9
G13
mf
K
SOME - WHERE
O - VER THE RAIN - BOW
BLUE - BIRDS
FLY.
F♯M7-5
FM7
EM7
C7
FMAJ7
F♯M7-5 B7+5
EM7 A7-5-9

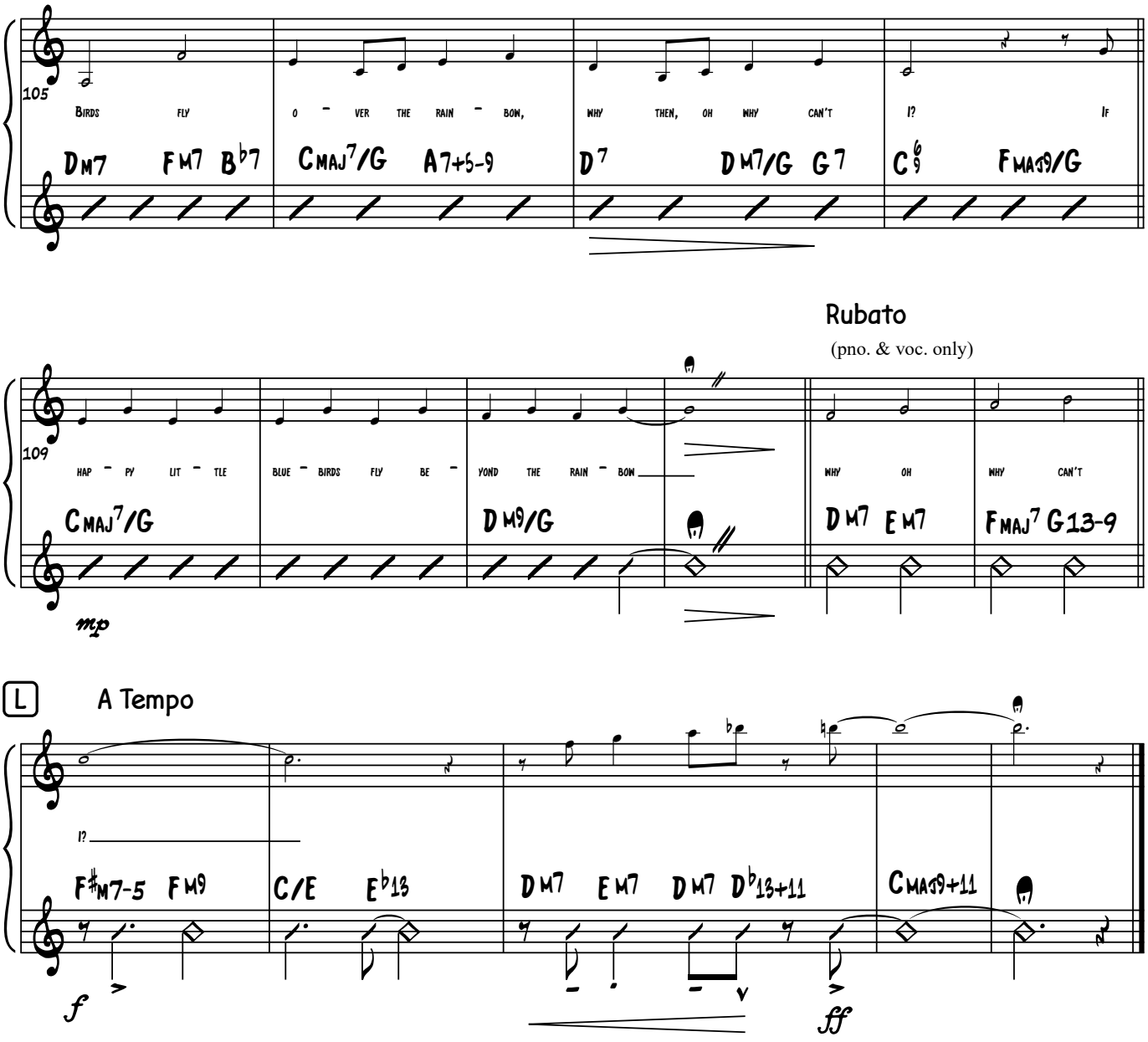
105
BIRDS FLY O - VER THE RAIN - BOW, WHY THEN, OH WHY CAN'T I? IF
DM7 FM7 B♭7 CMAJ7/G A7+5-9 D7 DM7/G G7 C6 FMAJ9/G
Rubato
(pno. & voc. only)
109
HAP - PY LIT - TLE BLUE - BIRDS FLY BE - YOND THE RAIN - BOW WHY OH WHY CAN'T
CMAJ7/G DM9/G DM7 EM7 FMAJ7 G13-9
mp
L
A Tempo
F#M7-5 FM9 C/E E♭13 DM7 EM7 DM7 D♭13+11 CMAJ9+11
f
ff