Guitar

Somewhere Over The Rainbow

Harry Barlo - Big Band

Harold Arlen & Yip Harburg

arr. Ken Moyer

Rubato

Rubato (piano & voice)

(set tempo)

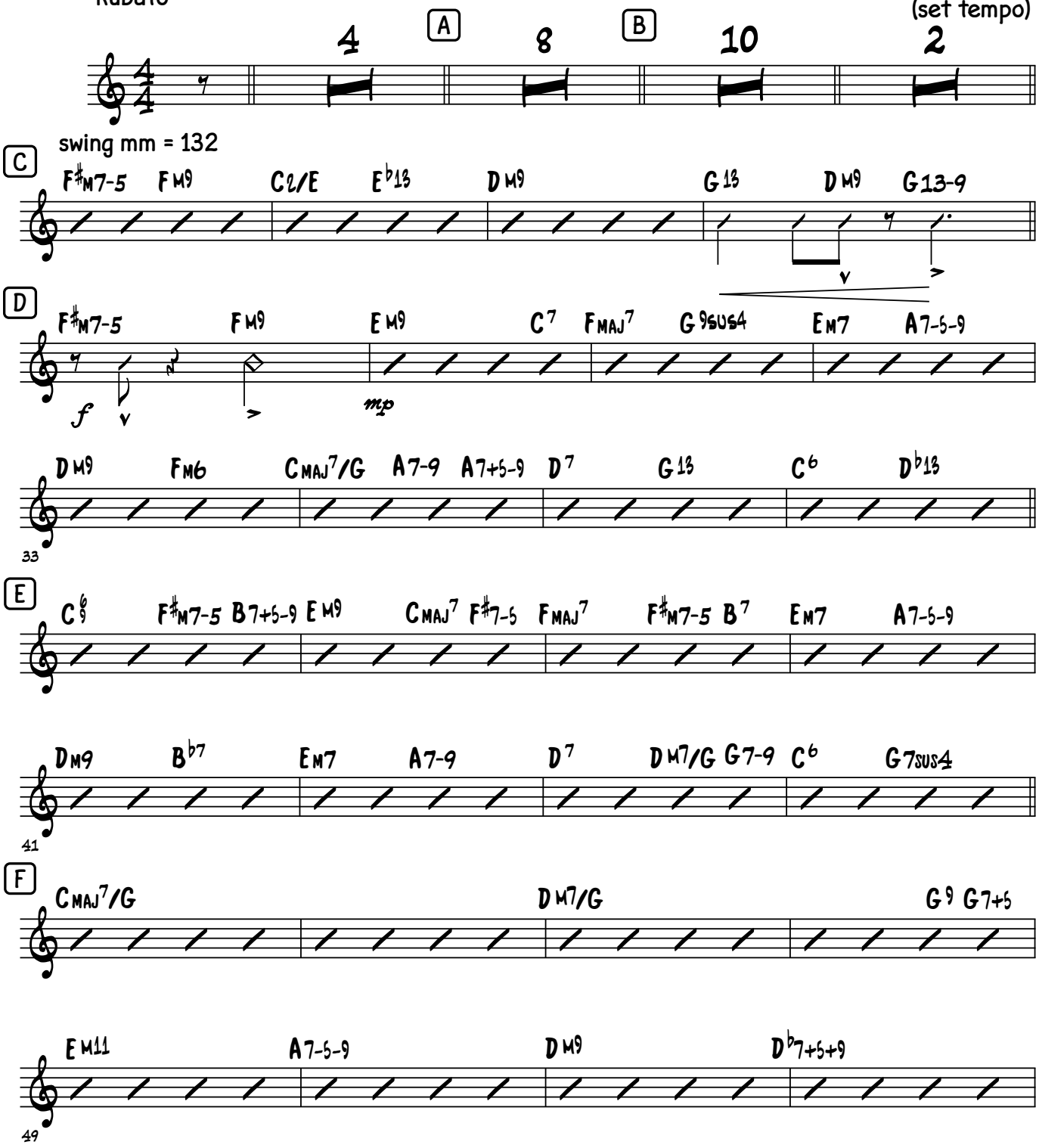

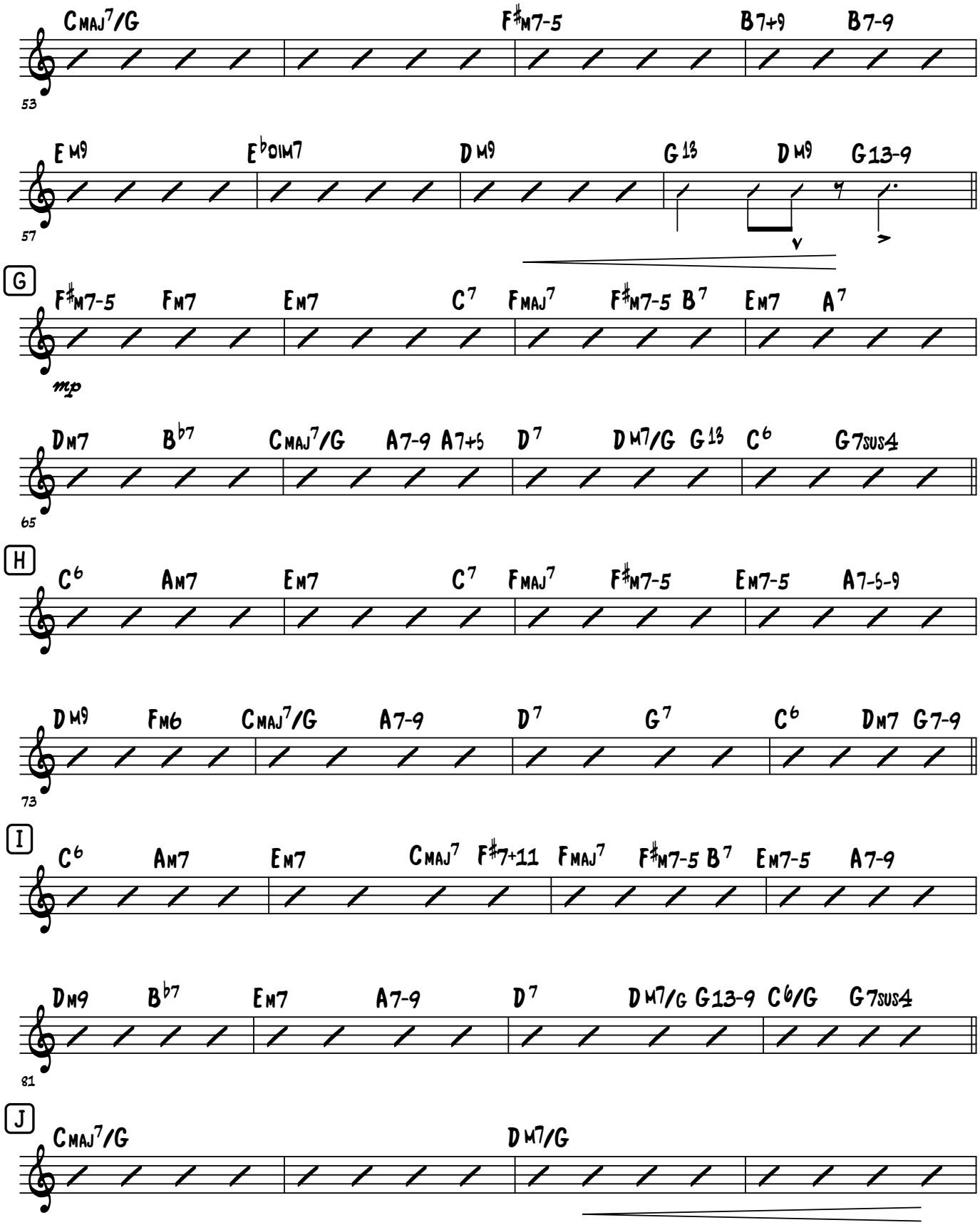
CMAJ7/G F#M7-5 B7+9 B7-9
53
EM9 EbDIM7 DM9 G13 DM9 G13-9
57
G
F#M7-5 FM7 EM7 C7 FMAJ7 F#M7-5 B7 EM7 A7
mp
DM7 Bb7 CMAJ7/G A7-9 A7+5 D7 DM7/G G13 C6 G7SUS4
65
H
C6 AM7 EM7 C7 FMAJ7 F#M7-5 EM7-5 A7-5-9
DM9 FM6 CMAJ7/G A7-9 D7 G7 C6 DM7 G7-9
73
I
C6 AM7 EM7 CMAJ7 F#7+11 FMAJ7 F#M7-5 B7 EM7-5 A7-9
DM9 Bb7 EM7 A7-9 D7 DM7/G G13-9 C6/G G7SUS4
81
J
CMAJ7/G DM7/G

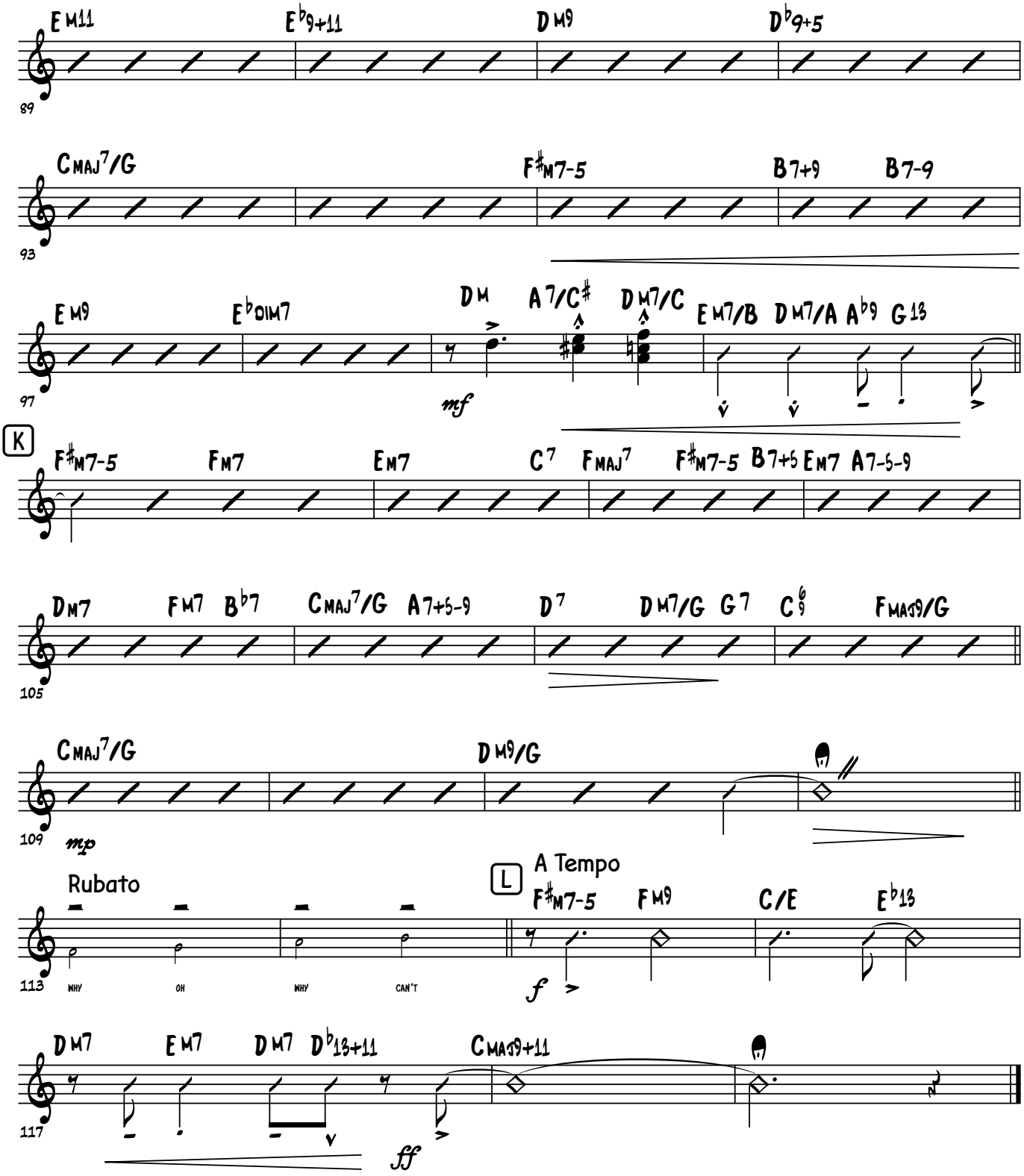
89
Em11
Eb9+11
Dm9
Db9+5
93
Cmaj7/G
F#m7-5
B7+9
B7-9
97
Em9
Ebdim7
Dm
A7/C#
Dm7/C
Em7/B
Dm7/A
Ab9
G13
mf
K
F#m7-5
Fm7
Em7
C7
Fmaj7
F#m7-5
B7+5
Em7
A7-5-9
105
Dm7
Fm7
Bb7
Cmaj7/G
A7+5-9
D7
Dm7/G
G7
C6
Fmaj9/G
109
Cmaj7/G
Dm9/G
mp
Rubato
113
WHY
OH
WHY
CAN'T
L
A Tempo
F#m7-5
Fm9
C/E
Eb13
f
117
Dm7
Em7
Dm7
Db13+11
Cmaj9+11
ff