Drum Set

Somewhere Over The Rainbow

Harry Barlo - Big Band

Harold Arlen & Yip Harburg

ARR. Ken Moyer

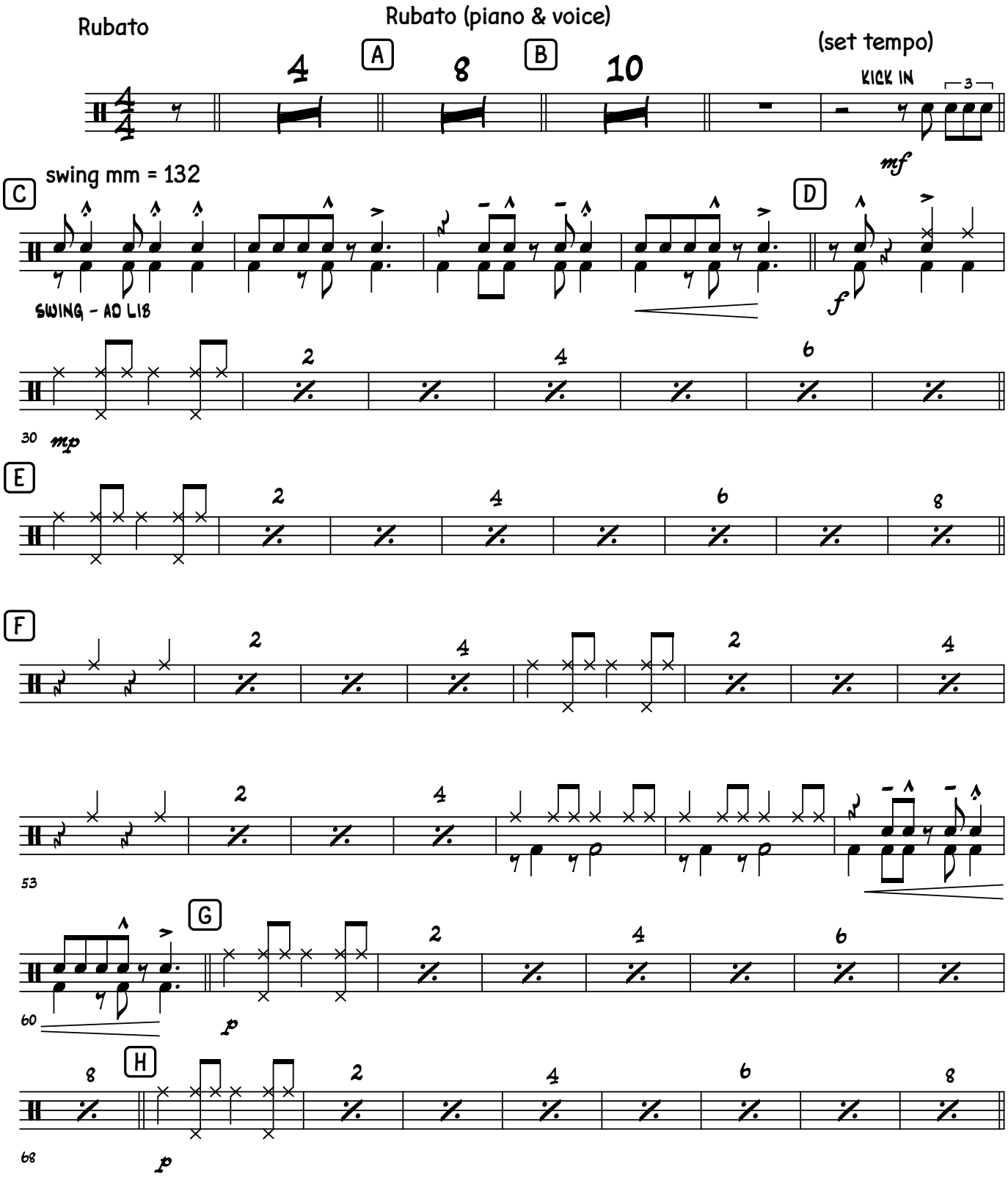

Somewhere Over The Rainbow

Drum Set

