Acoustic Bass

Somewhere Over The Rainbow

Harry Barlo - Big Band

Harold Arlen & Yip Harburg

ARR. Ken Moyer

Rubato

Rubato (piano & voice)

(set tempo)

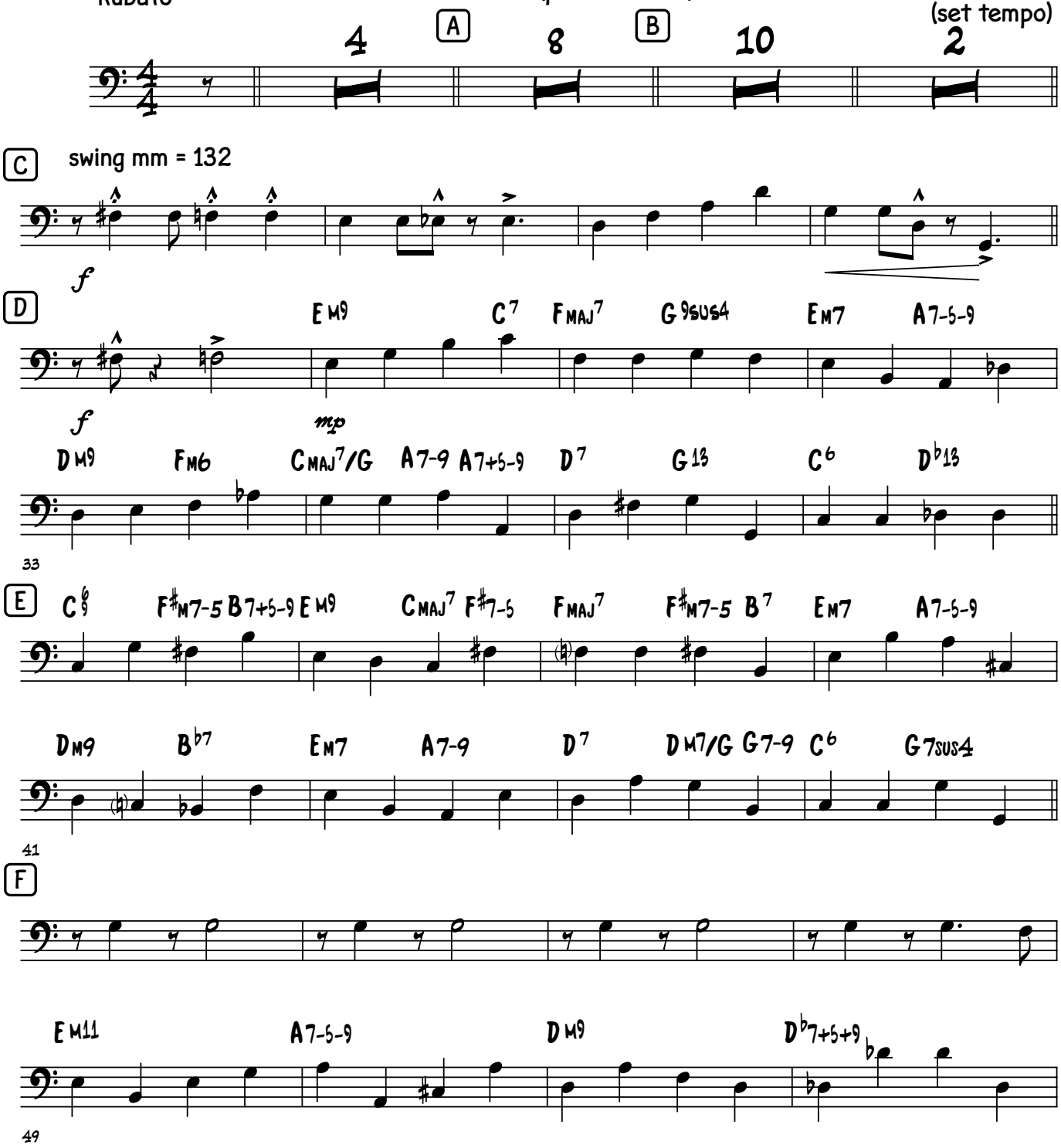

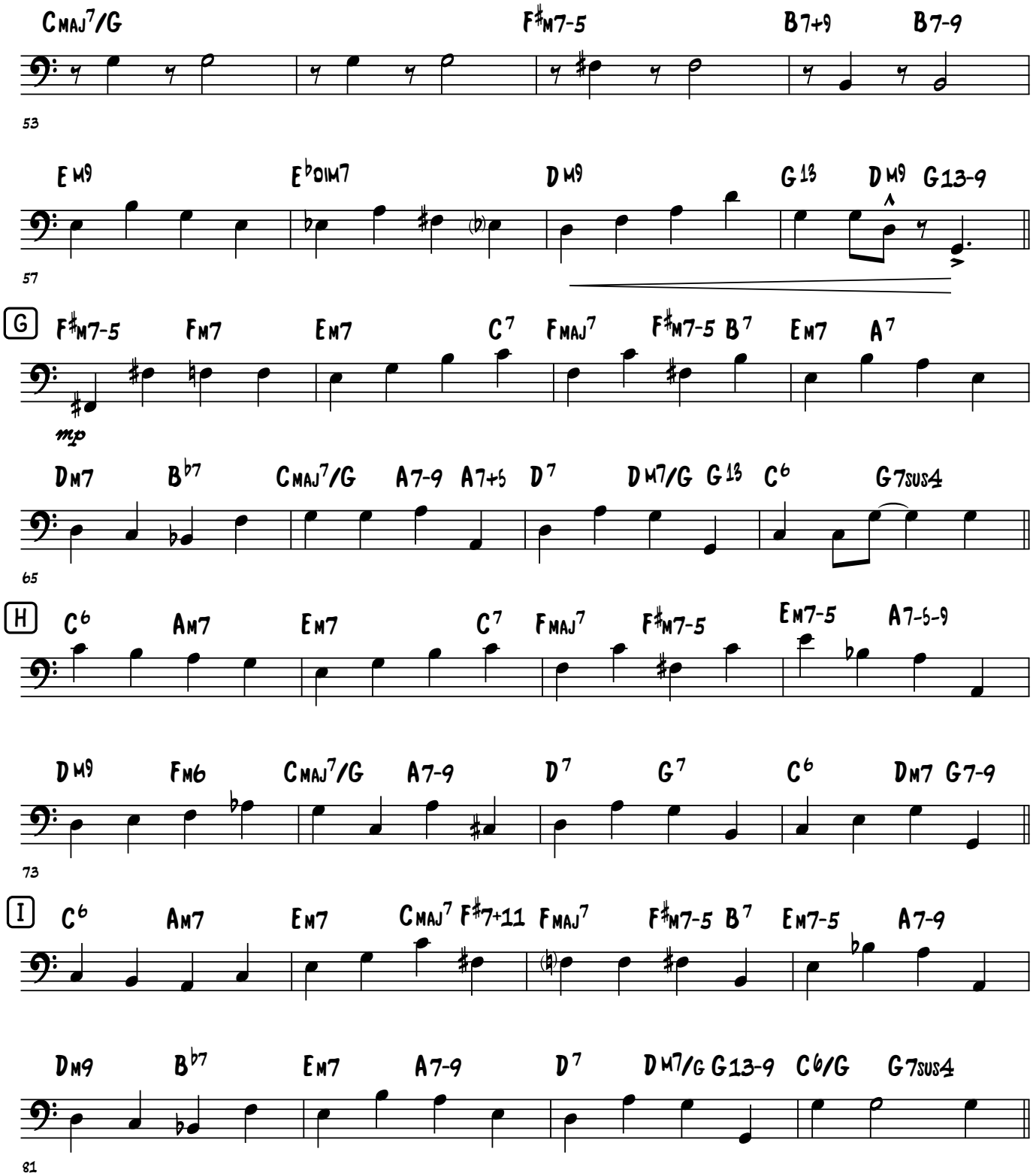
Cmaj7/G F#m7-5 B7+9 B7-9
53
Em9 Ebdim7 Dm9 G13 Dm9 G13-9
57
G
F#m7-5 Fm7 Em7 C7 Fmaj7 F#m7-5 B7 Em7 A7
mp
Dm7 Bb7 Cmaj7/G A7-9 A7+5 D7 Dm7/G G13 C6 G7sus4
65
H
C6 Am7 Em7 C7 Fmaj7 F#m7-5 Em7-5 A7-5-9
Dm9 Fm6 Cmaj7/G A7-9 D7 G7 C6 Dm7 G7-9
73
I
C6 Am7 Em7 Cmaj7 F#7+11 Fmaj7 F#m7-5 B7 Em7-5 A7-9
Dm9 Bb7 Em7 A7-9 D7 Dm7/G G13-9 C6/G G7sus4
81

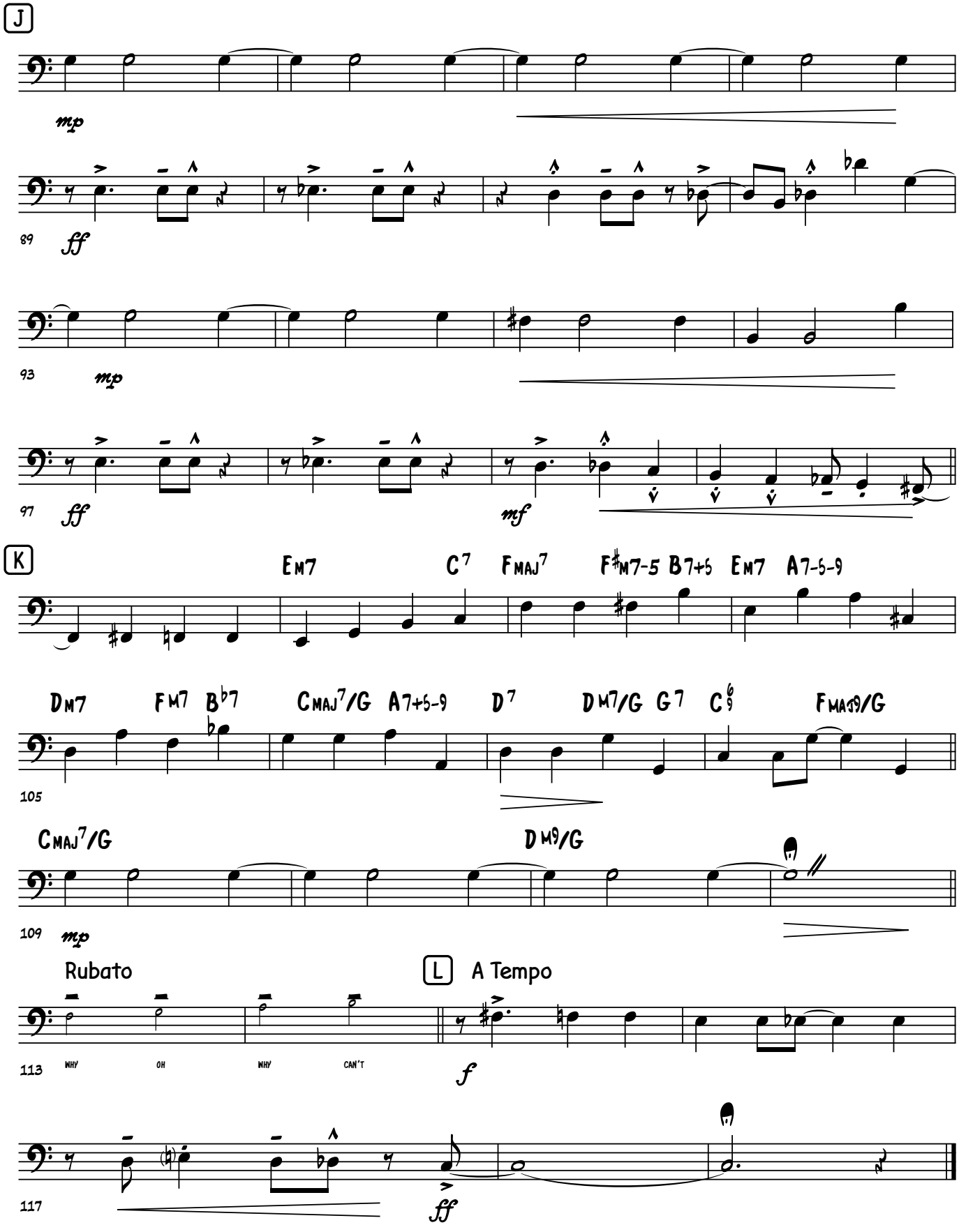
J
mp
89
ff
93
mp
97
ff
mf
K
Em7 C7 FMAJ7 F#M7-5 B7+5 Em7 A7-5-9
Dm7 Fm7 Bb7 CMAJ7/G A7+5-9 D7 DM7/G G7 C6/9 FMAJ9/G
105
CMAJ7/G DM9/G
109
mp
Rubato
L
A Tempo
113
WHY OH WHY CAN'T
f
117
ff