Baritone Sax

Somewhere Over The Rainbow

Harry Barlo - Big Band

Harold Arlen & Yip Harburg

ARR. Ken Moyer

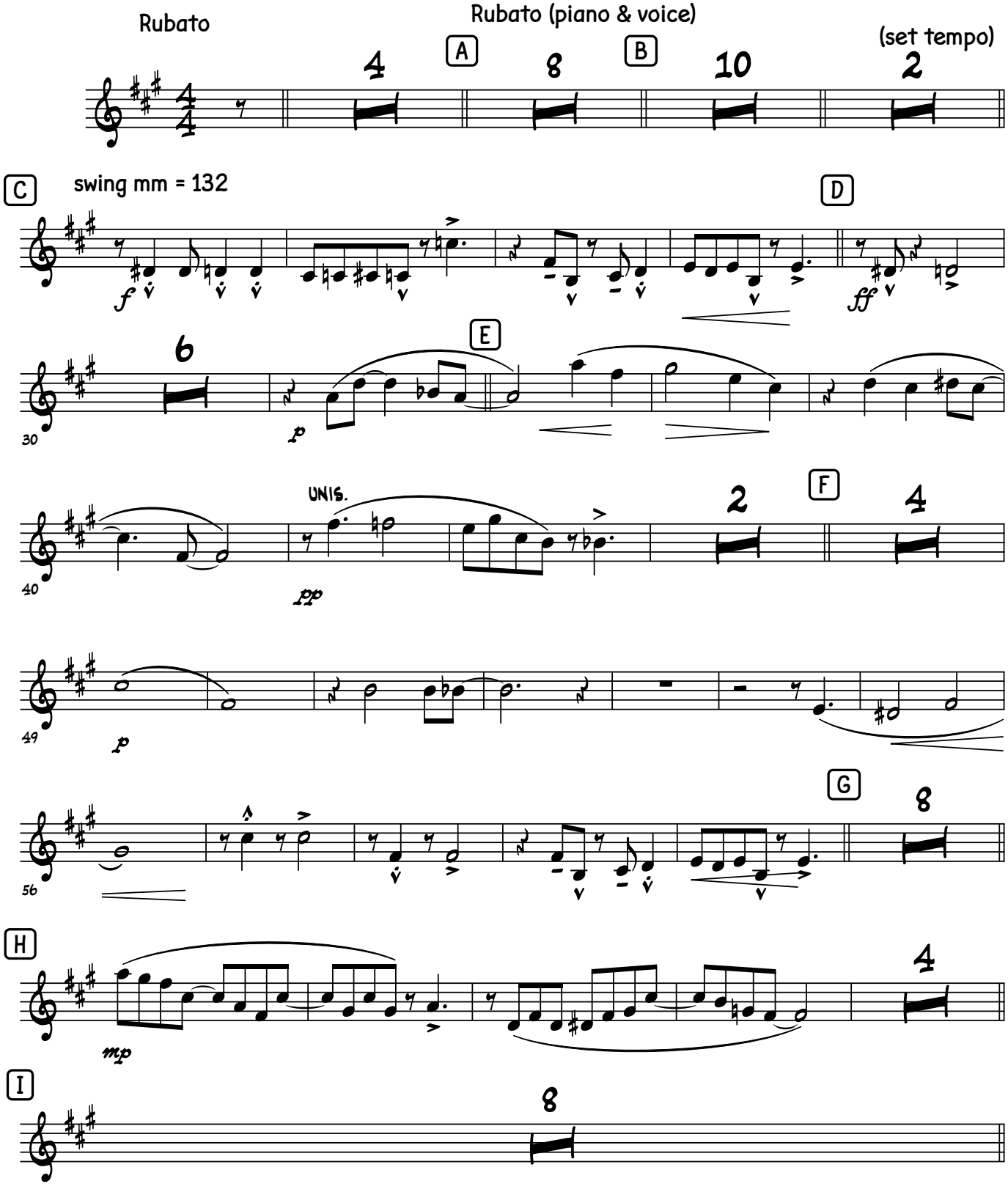

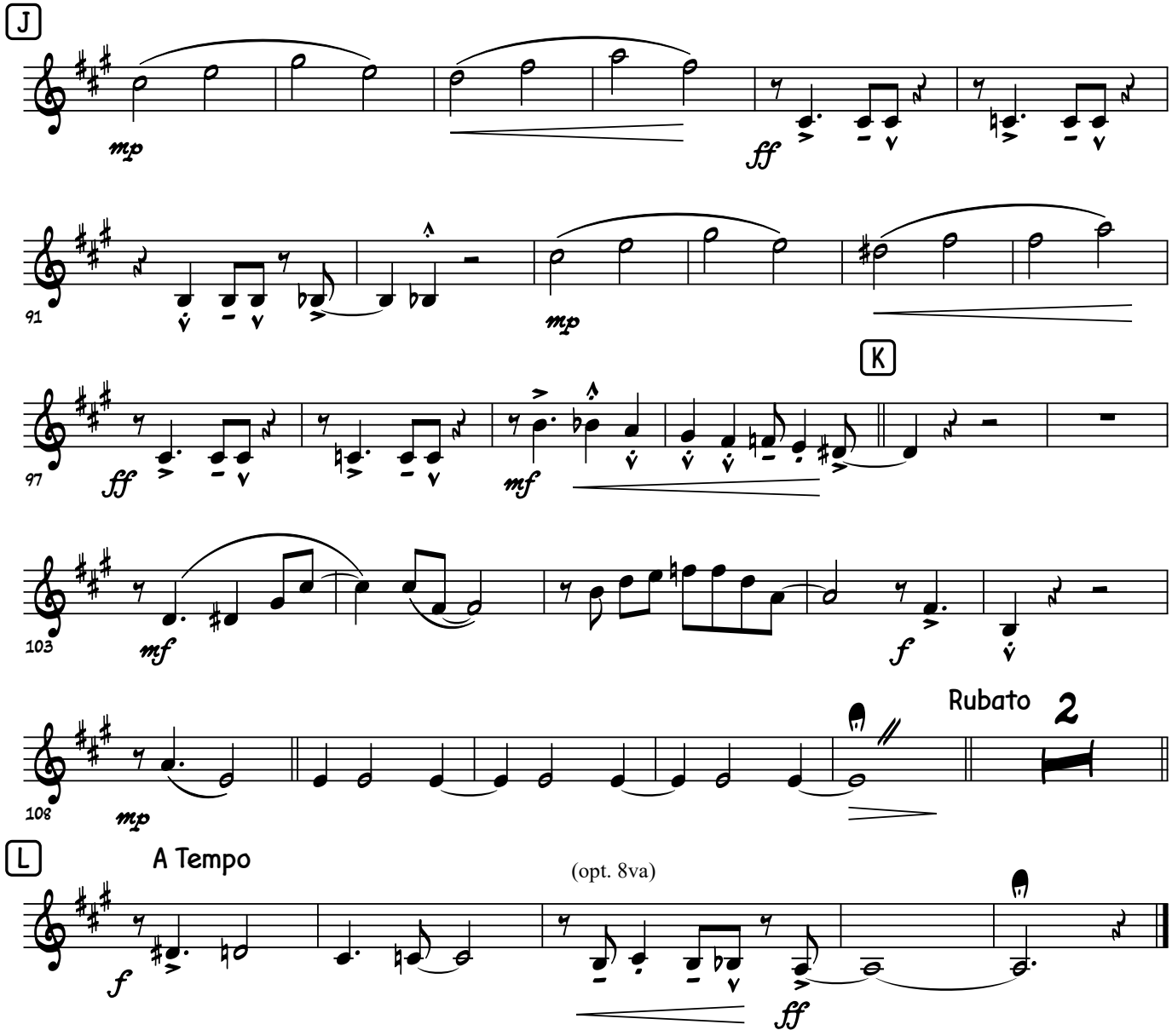
J
mp
ff
91
mp
K
97
ff
mf
103
mf
f
Rubato
2
108
mp
L
A Tempo
(opt. 8va)
f
ff