Alto Sax 1

Somewhere Over The Rainbow

Harry Barlo - Big Band

Harold Arlen & Yip Harburg

ARR. Ken Moyer

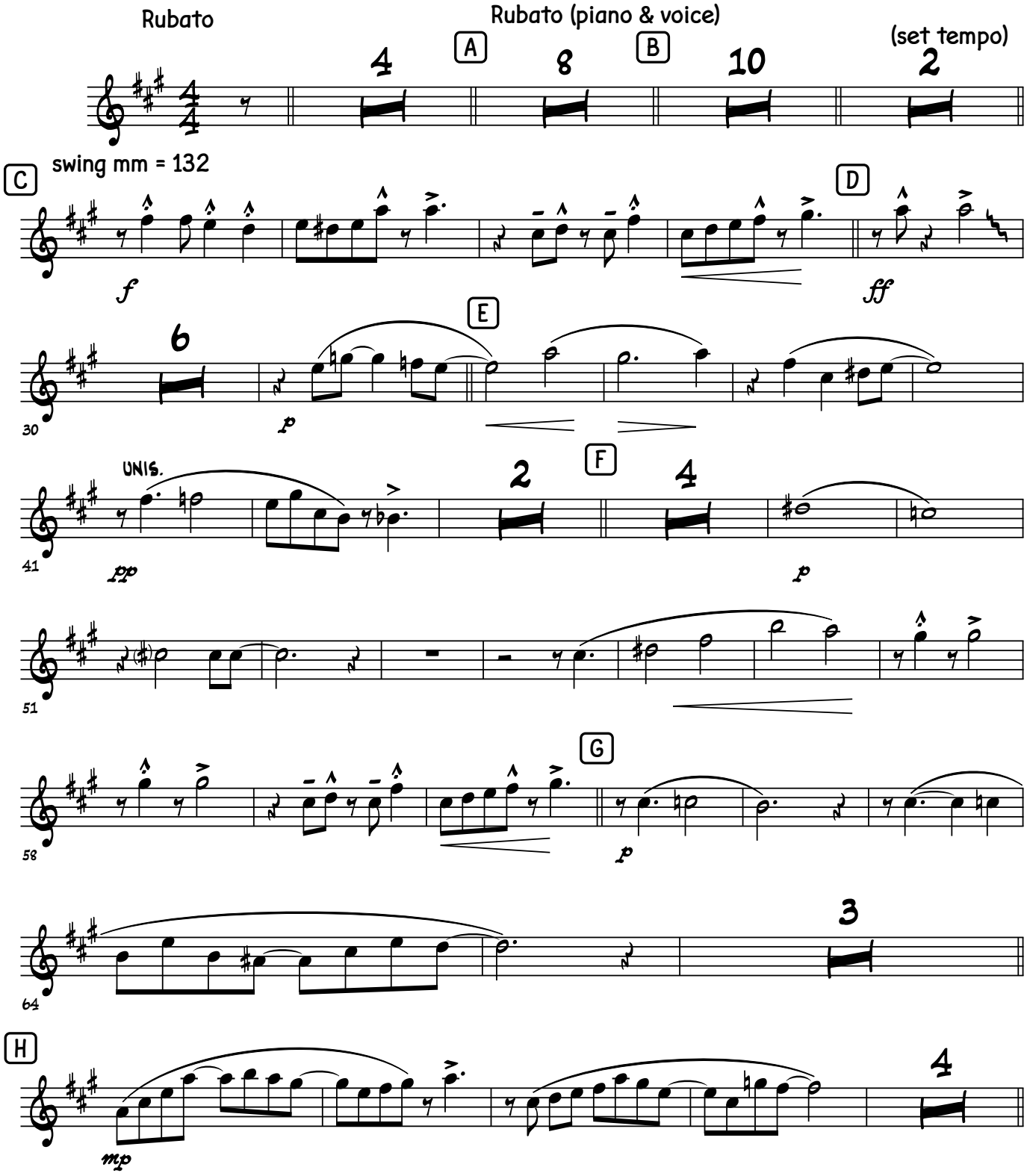

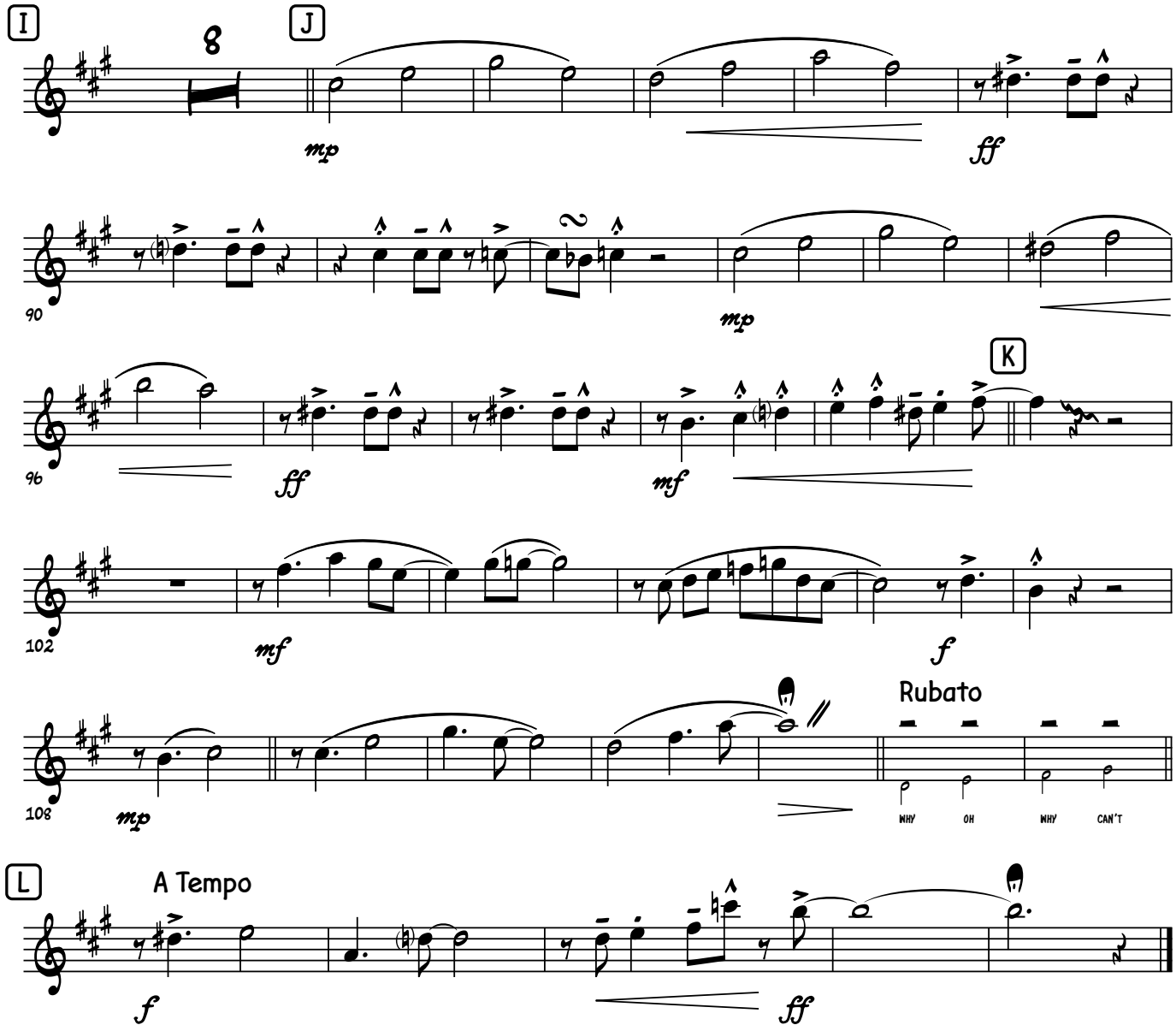
I
J
8
mp
ff
90
mp
96
ff
mf
K
102
mf
f
108
mp
Rubato
WHY
OH
WHY
CAN'T
L
A Tempo
f
ff