Trombone 3

By All Means

Composed and arranged by Sammy Nestico

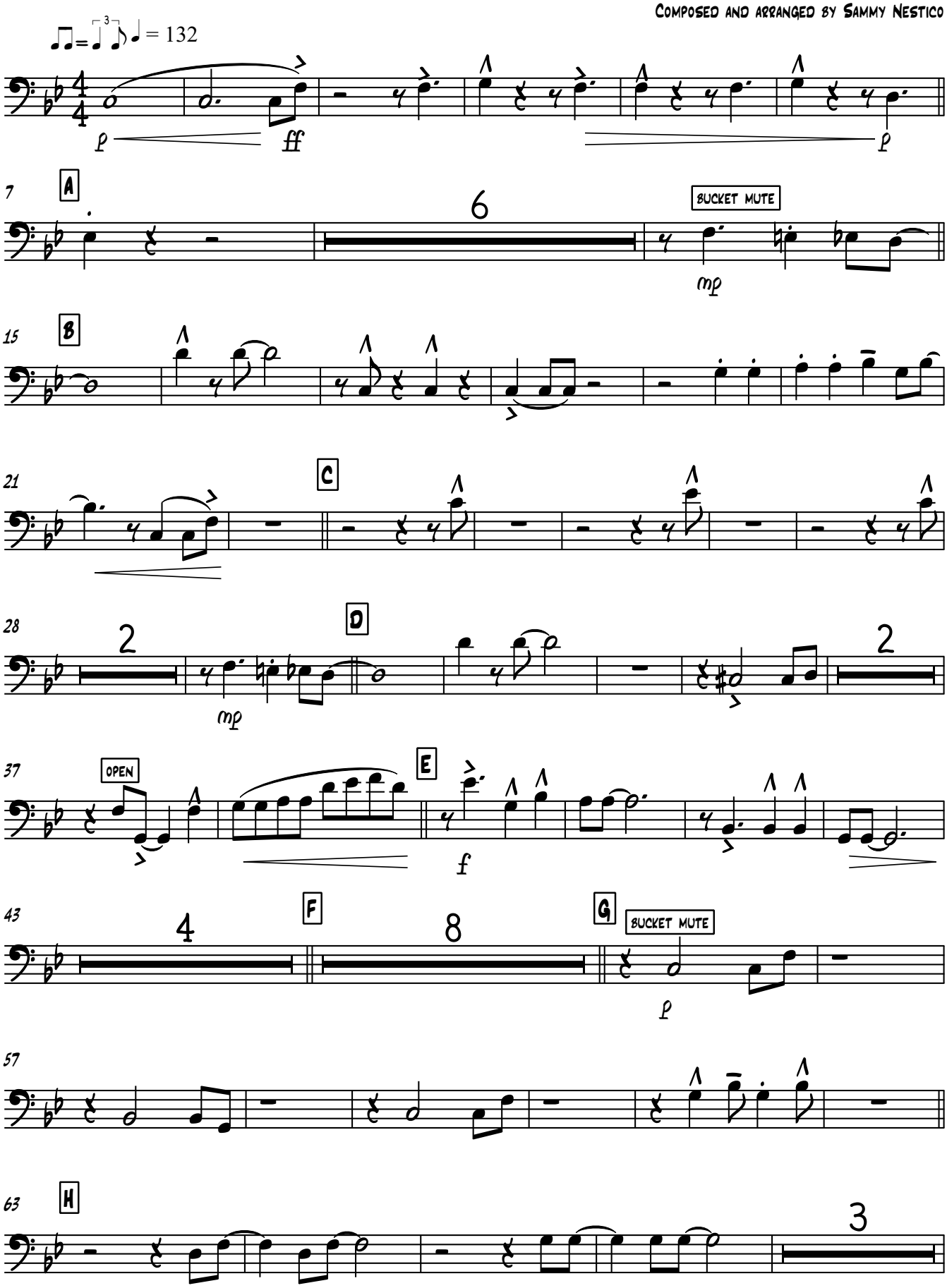

Trombone 3

