Trombone 2

By All Means

Composed and arranged by Sammy Nestico

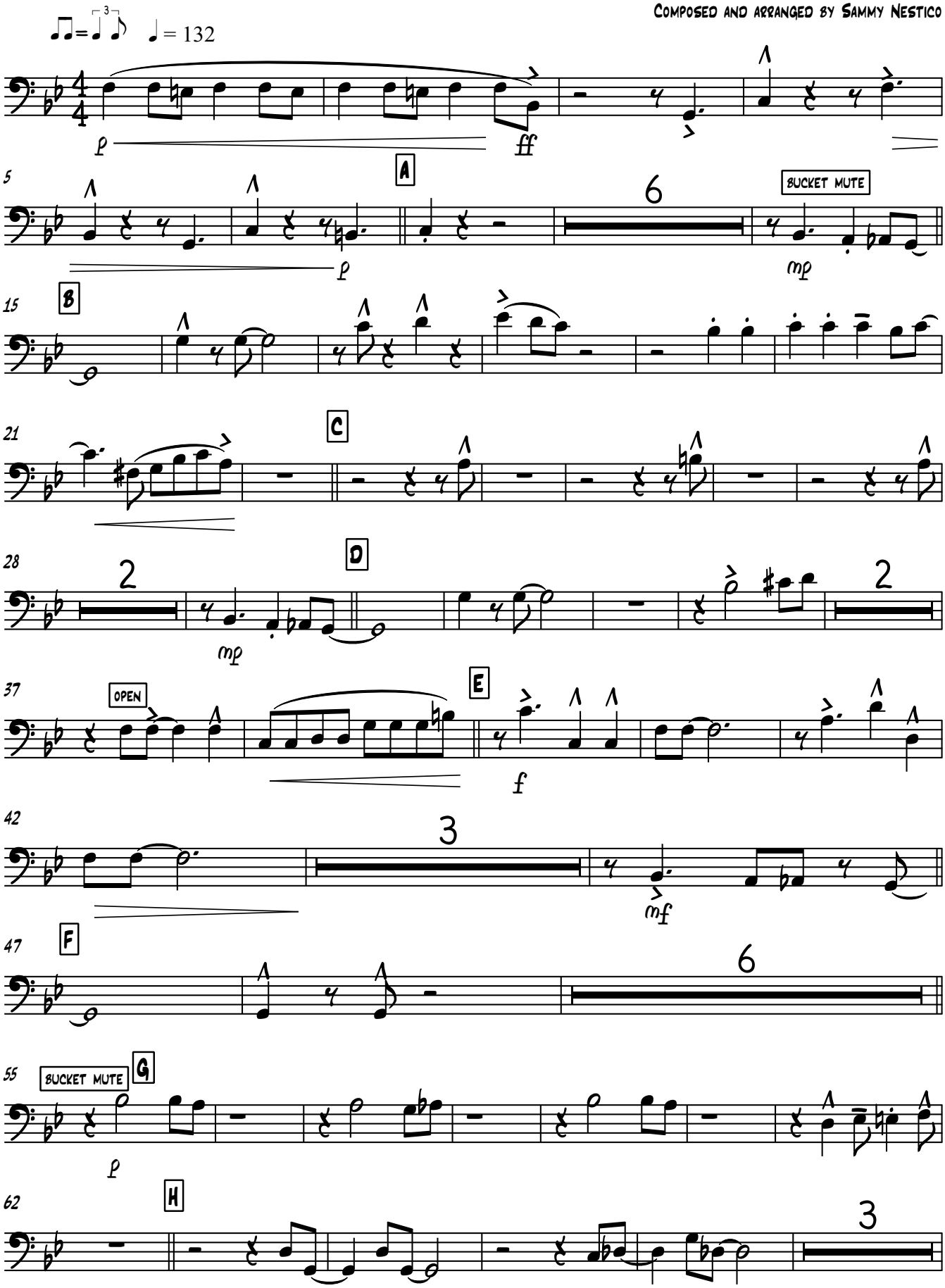

Trombone 2

