Bass Guitar

By All Means

Composed and arranged by Sammy Nestico

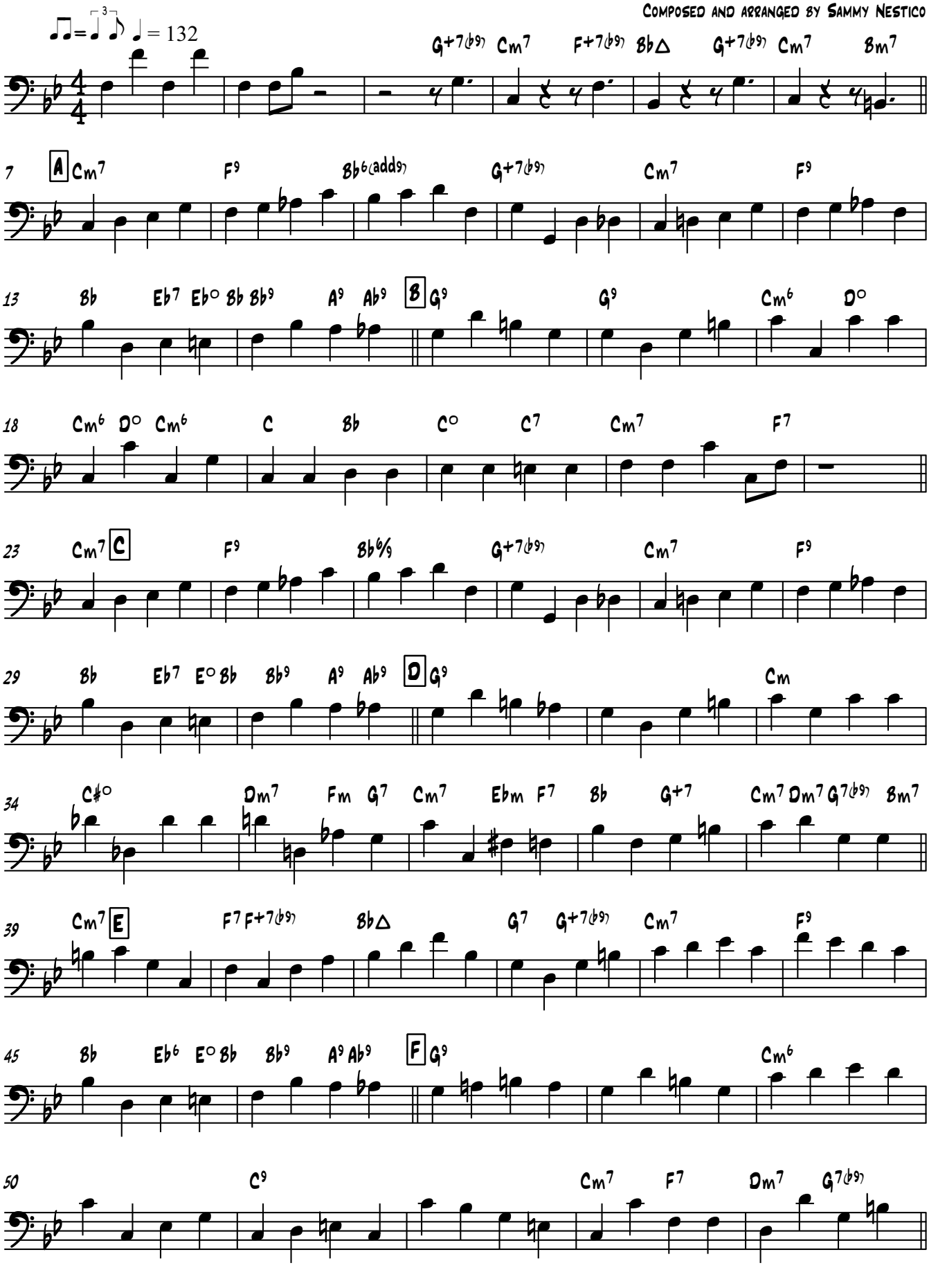

V.S.

Bass Guitar

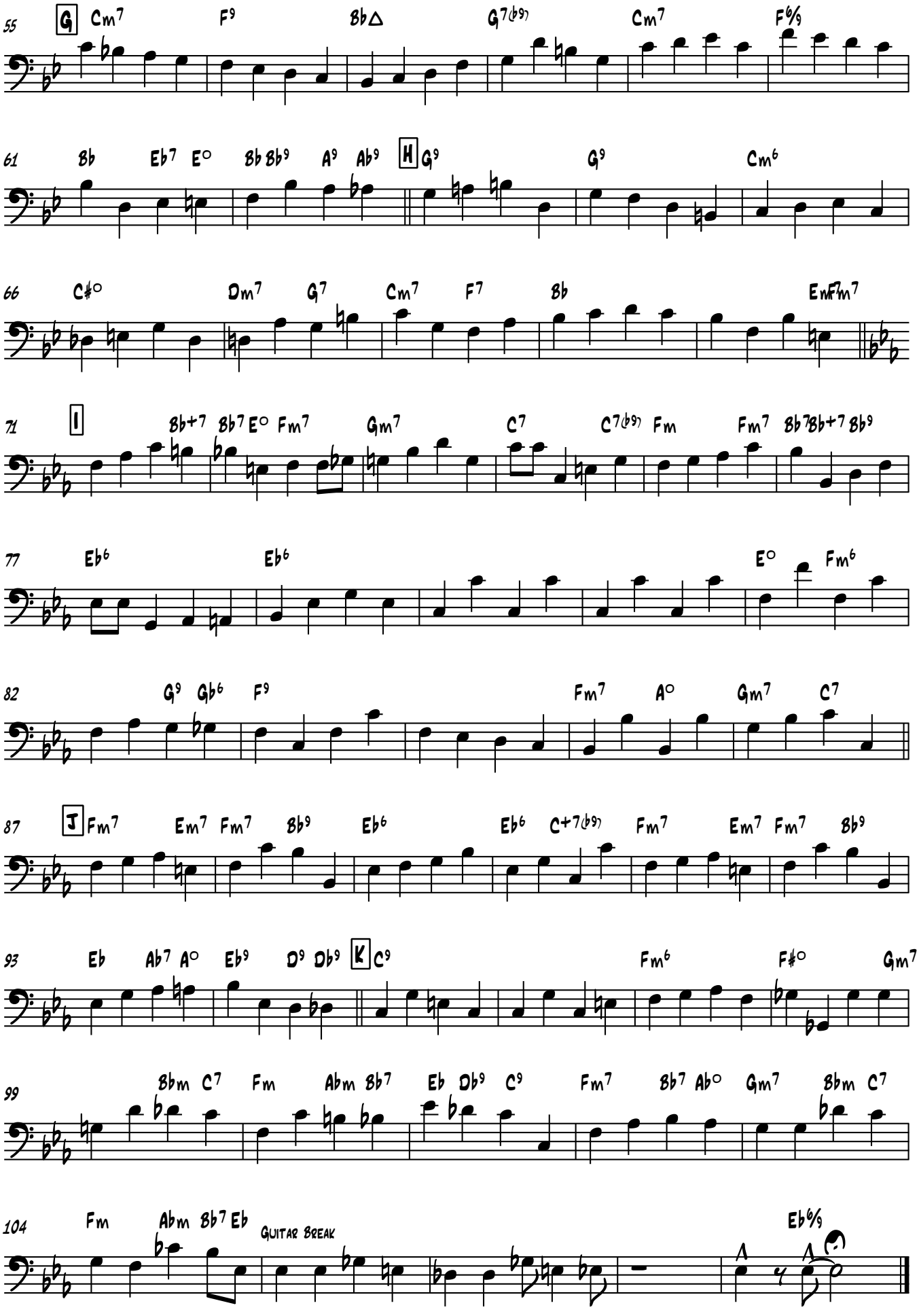
55
G
Cm7
F9
B♭△
G7(♭9)
Cm7
F6/9
61
B♭
E♭7
E°
B♭ B♭9
A9
A♭9
H
G9
G9
Cm6
66
C♯°
Dm7
G7
Cm7
F7
B♭
EnF7m7
71
I
B♭+7
B♭7
E°
Fm7
Gm7
C7
C7(♭9)
Fm
Fm7
B♭7 B♭+7 B♭9
77
E♭6
E♭6
E°
Fm6
82
G9
G♭6
F9
Fm7
A°
Gm7
C7
87
J
Fm7
Em7
Fm7
B♭9
E♭6
E♭6
C+7(♭9)
Fm7
Em7
Fm7
B♭9
93
E♭
A♭7
A°
E♭9
D9
D♭9
K
C9
Fm6
F♯°
Gm7
99
B♭m
C7
Fm
A♭m
B♭7
E♭
D♭9
C9
Fm7
B♭7
A♭°
Gm7
B♭m
C7
104
Fm
A♭m
B♭7
E♭
Guitar Break
E♭6/9