# By All Means

Composed and arranged by Sammy Nestico

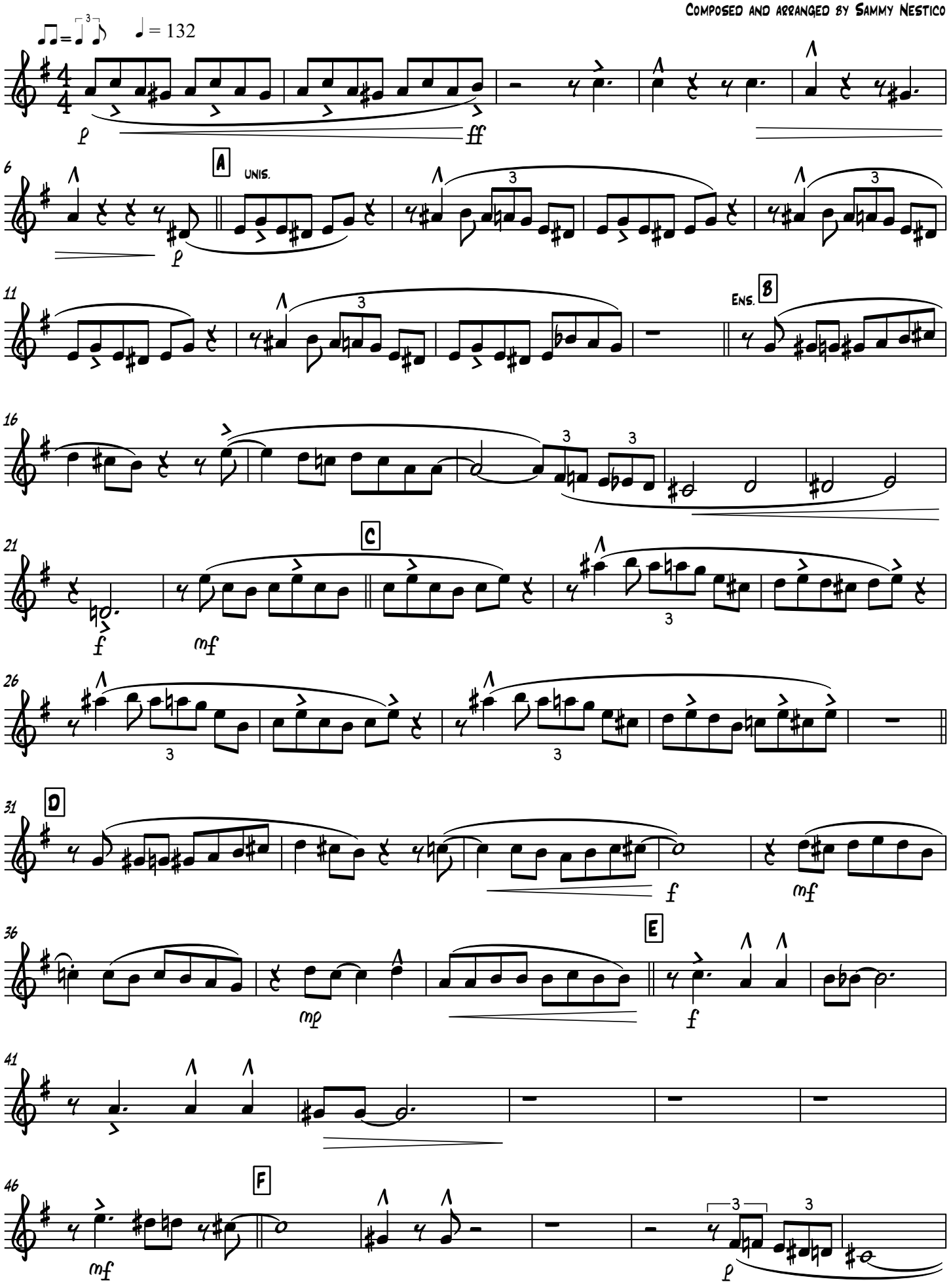

# Alto Sax 2

