Tenor Sax 1

Be Careful, It's My Heart

Sinatra version

Music and lyrics by Irving Berlin

Arranged by Johnny Mandel

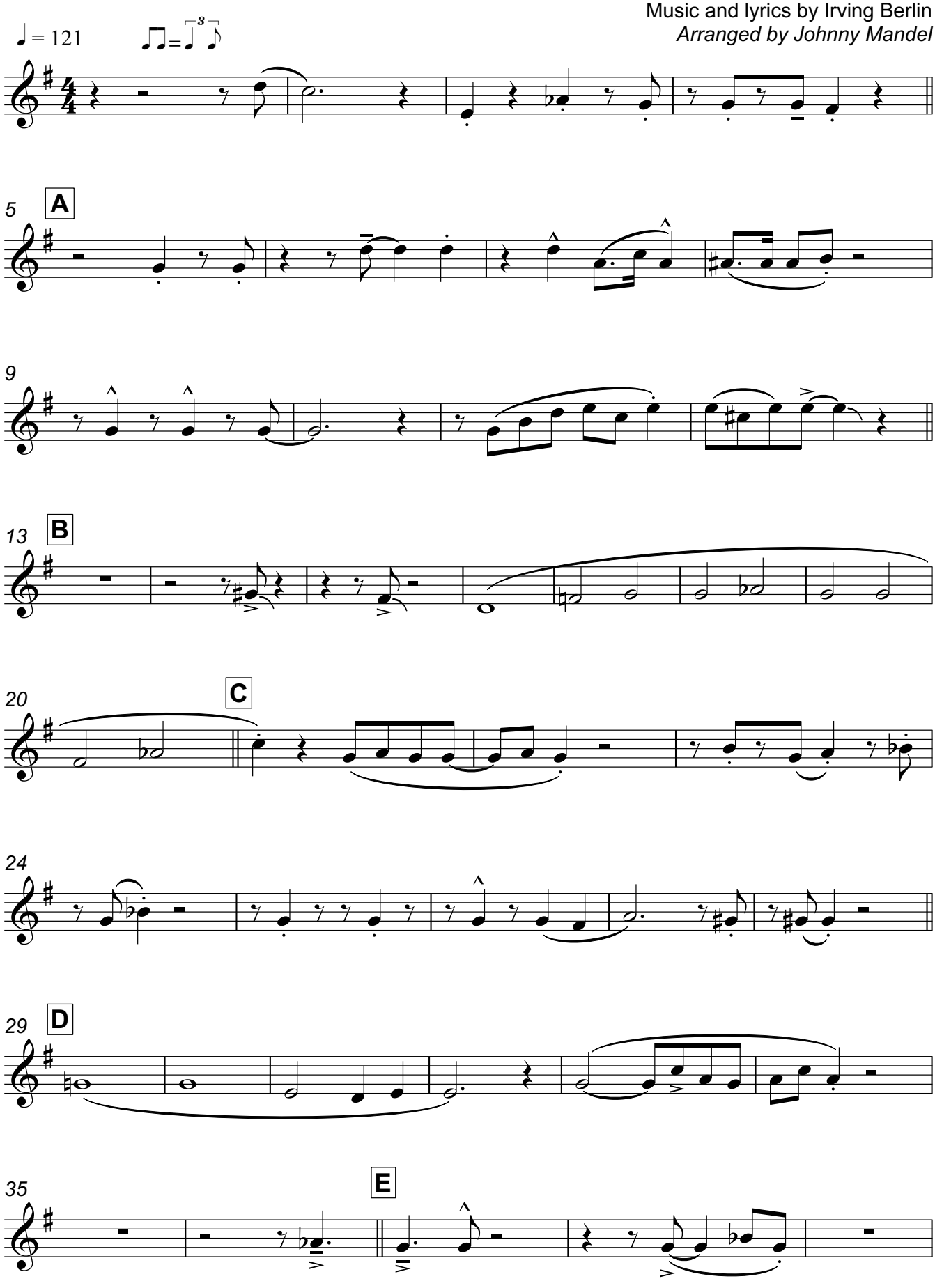

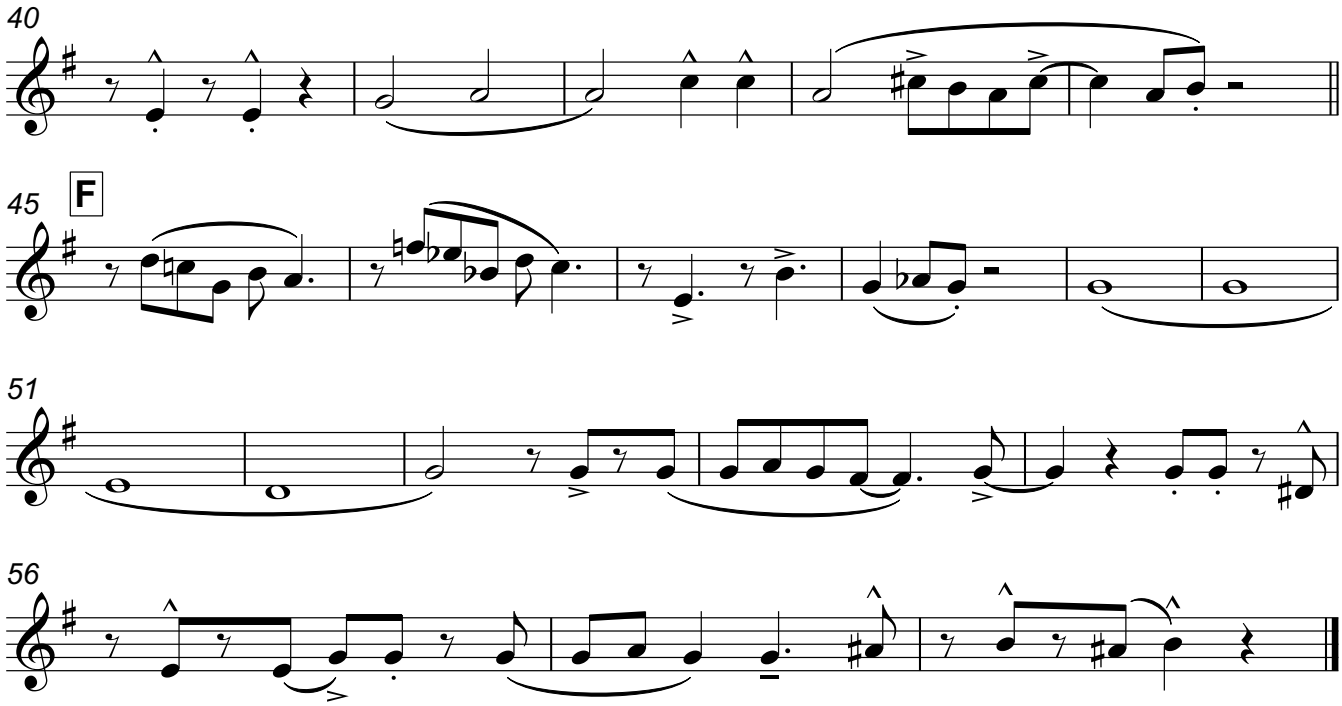
40
45
F
51
56