Guitar Piano Bass

Be Careful, It's My Heart

Sinatra version

Music and lyrics by Irving Berlin

Arranged by Johnny Mandel

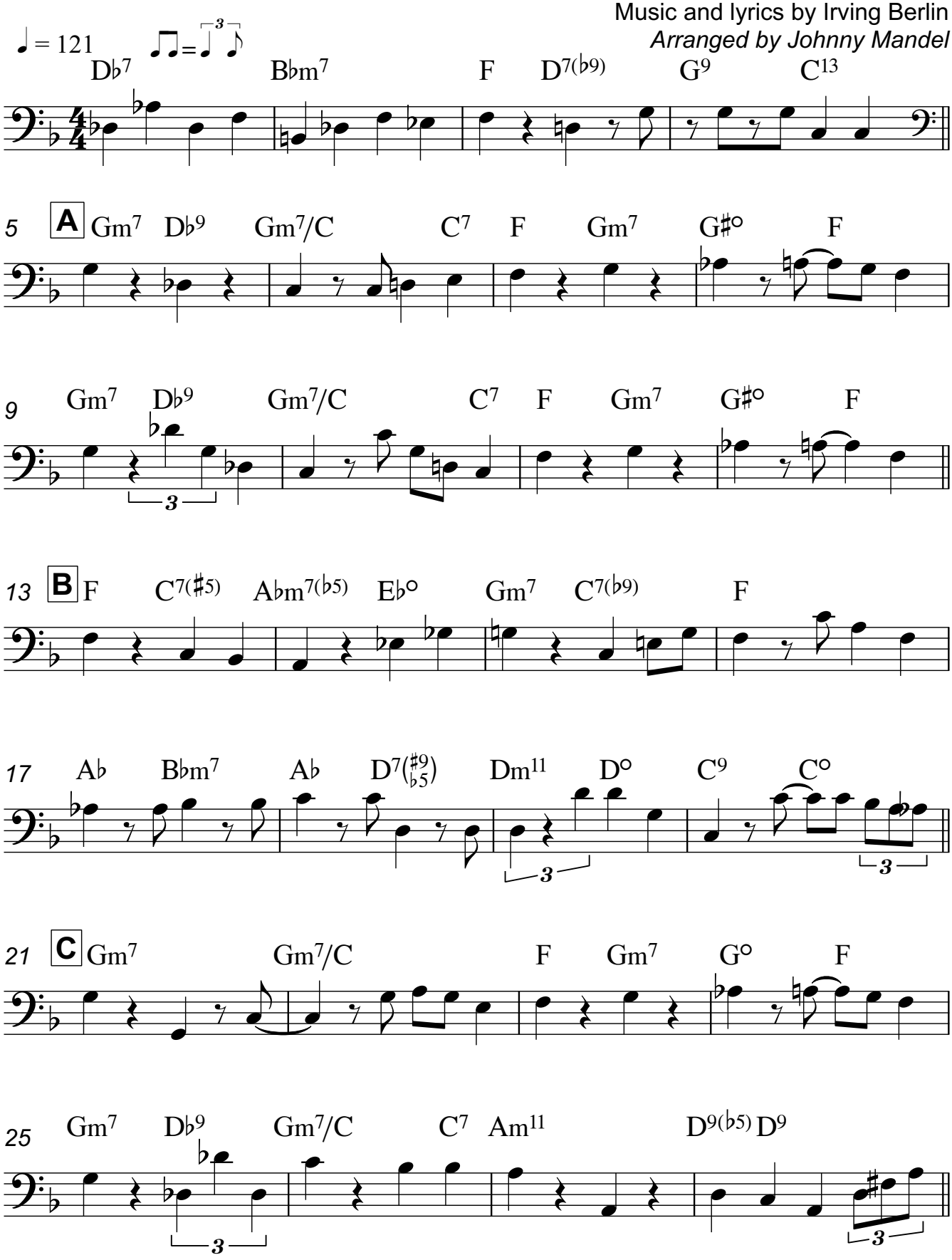

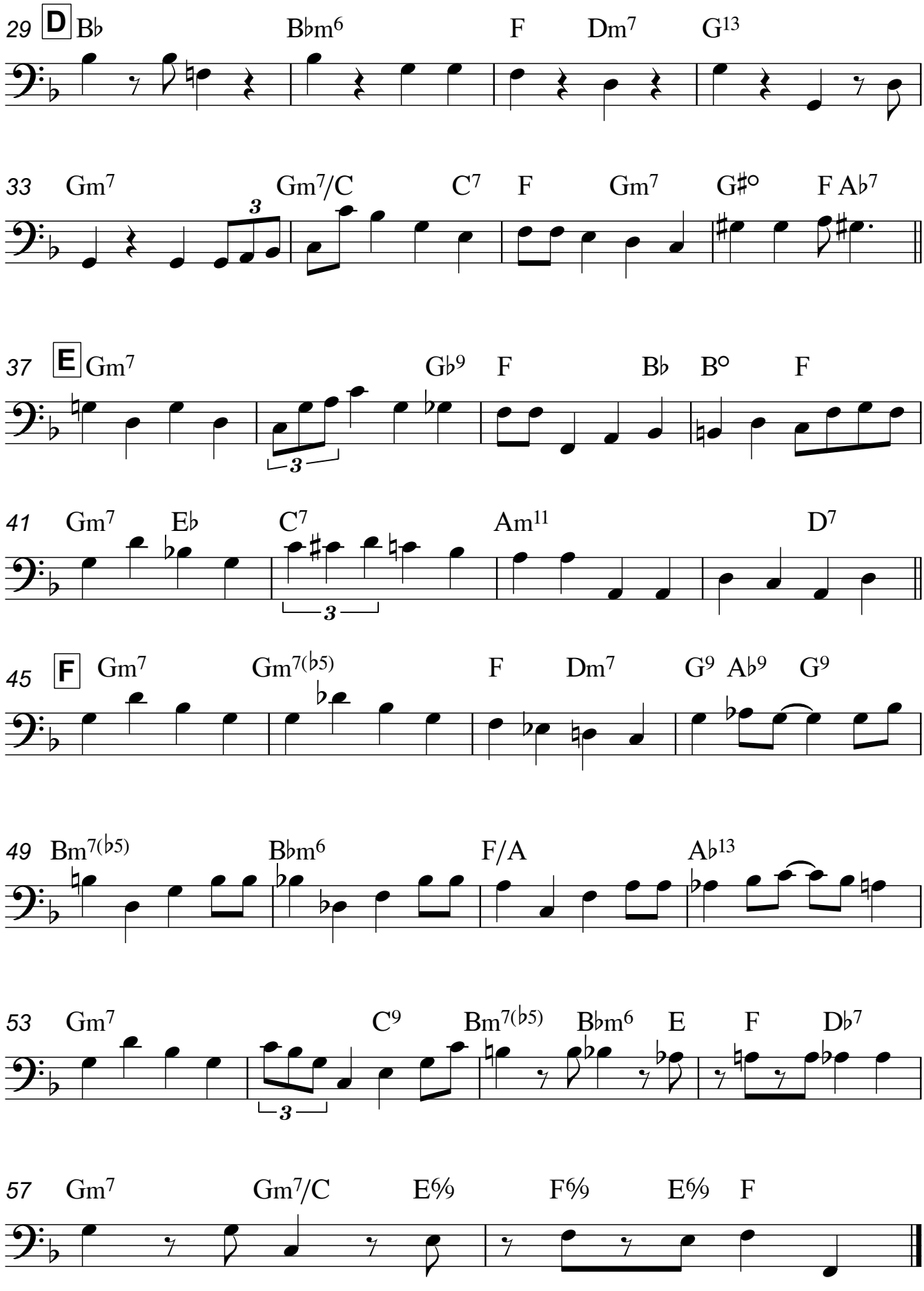
29 D B♭ B♭m6 F Dm7 G13
33 Gm7 Gm7/C C7 F Gm7 G♯° F A♭7
37 E Gm7 G♭9 F B♭ B° F
41 Gm7 E♭ C7 Am11 D7
45 F Gm7 Gm7(♭5) F Dm7 G9 A♭9 G9
49 Bm7(♭5) B♭m6 F/A A♭13
53 Gm7 C9 Bm7(♭5) B♭m6 E F D♭7
57 Gm7 Gm7/C E⅋ F⅋ E⅋ F