Bass

April In Paris

Harold Arlen og Yip Harburg
Arr.: Bob Lowden

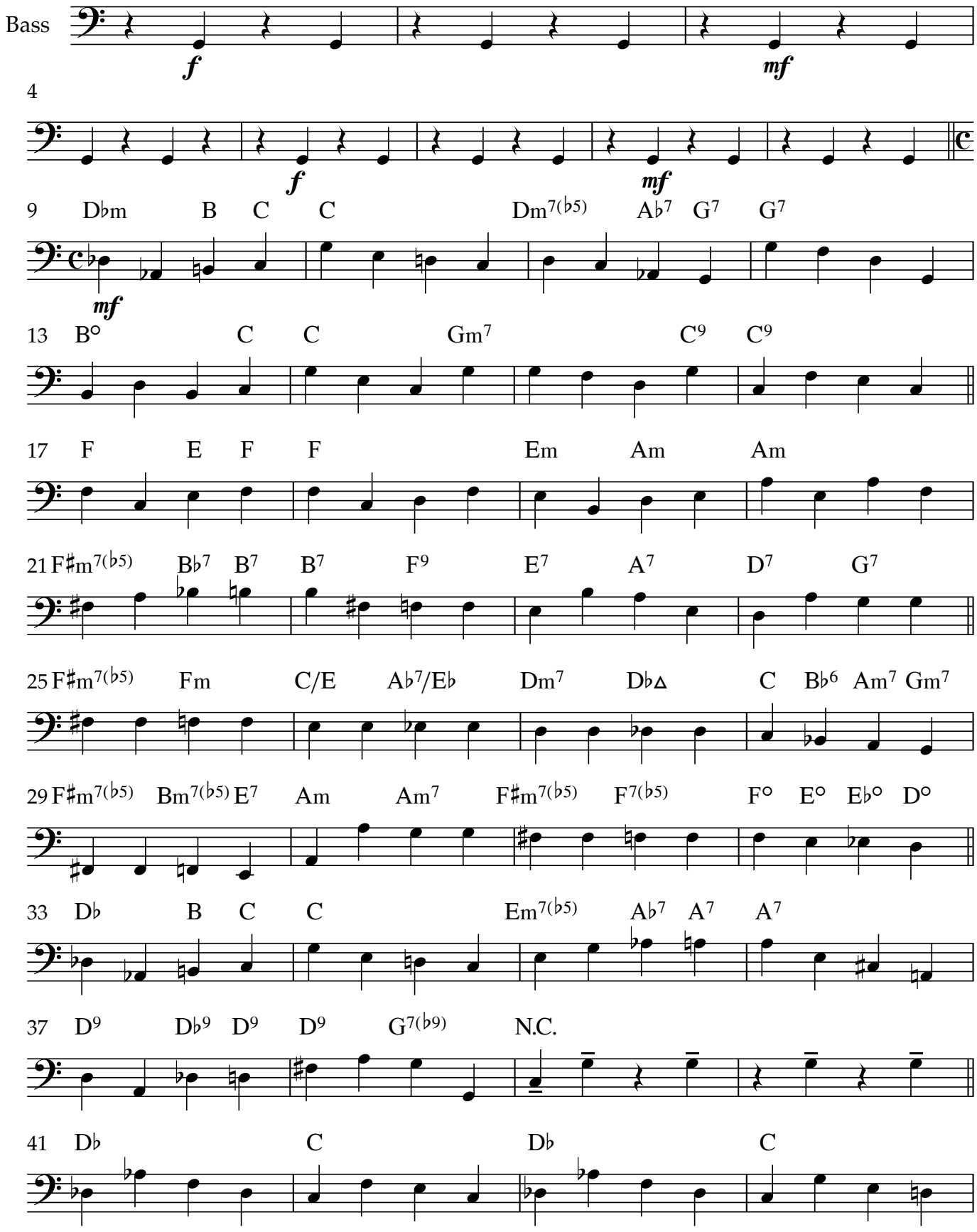

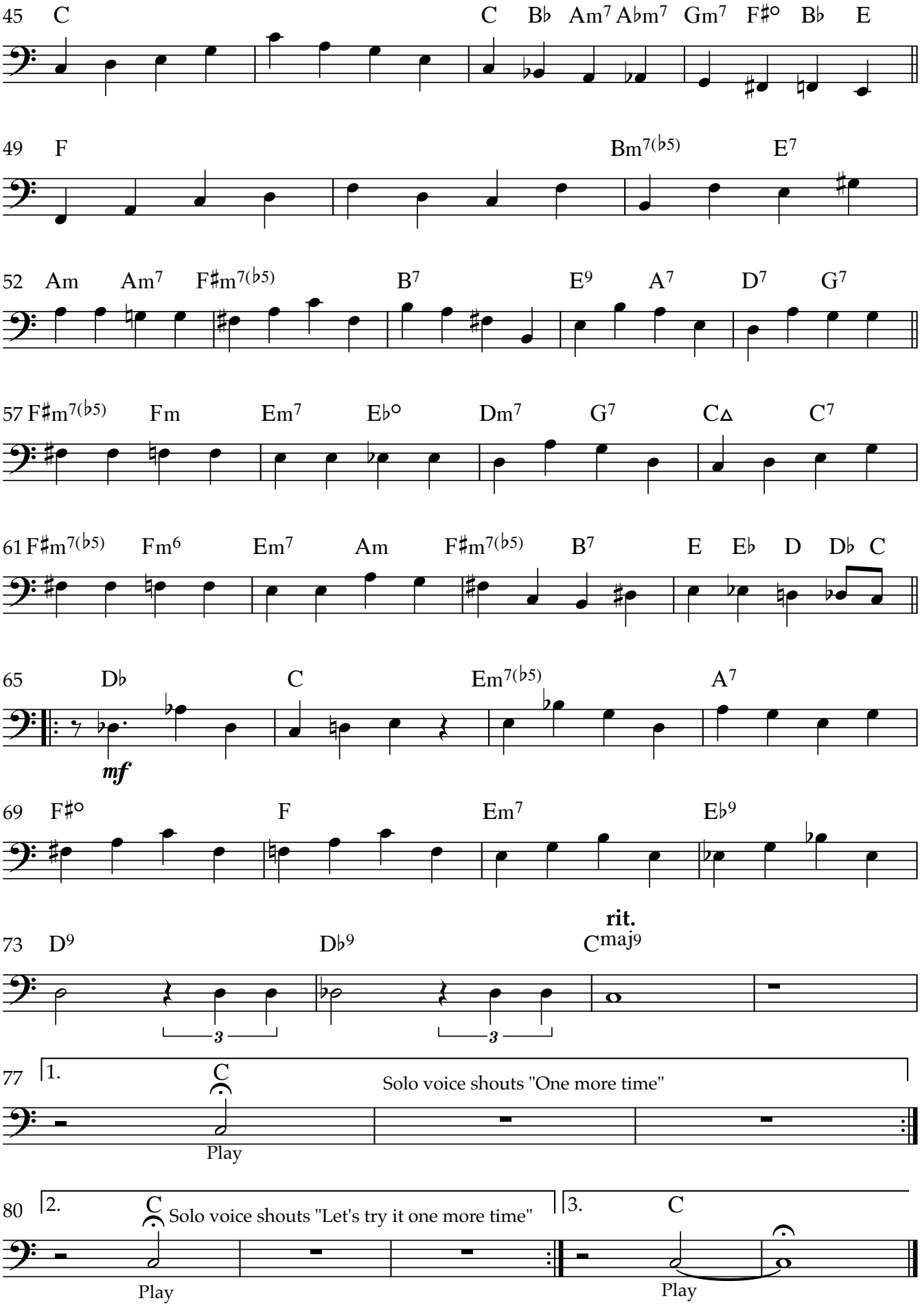
45 C C B♭ Am7 A♭m7 Gm7 F♯° B♭ E
49 F Bm7(♭5) E7
52 Am Am7 F♯m7(♭5) B7 E9 A7 D7 G7
57 F♯m7(♭5) Fm Em7 E♭° Dm7 G7 C△ C7
61 F♯m7(♭5) Fm6 Em7 Am F♯m7(♭5) B7 E E♭ D D♭ C
65 D♭ C Em7(♭5) A7
mf
69 F♯° F Em7 E♭9
73 D9 D♭9 rit. Cmaj9
77 1. C Solo voice shouts "One more time"
Play
80 2. C Solo voice shouts "Let's try it one more time" 3. C
Play
Play