Trombone 2

Come Fly With Me

As recorded by Michael Bublé

Sammy Cahn

Jimmy Van Heusen

Arranged by Matt Amy

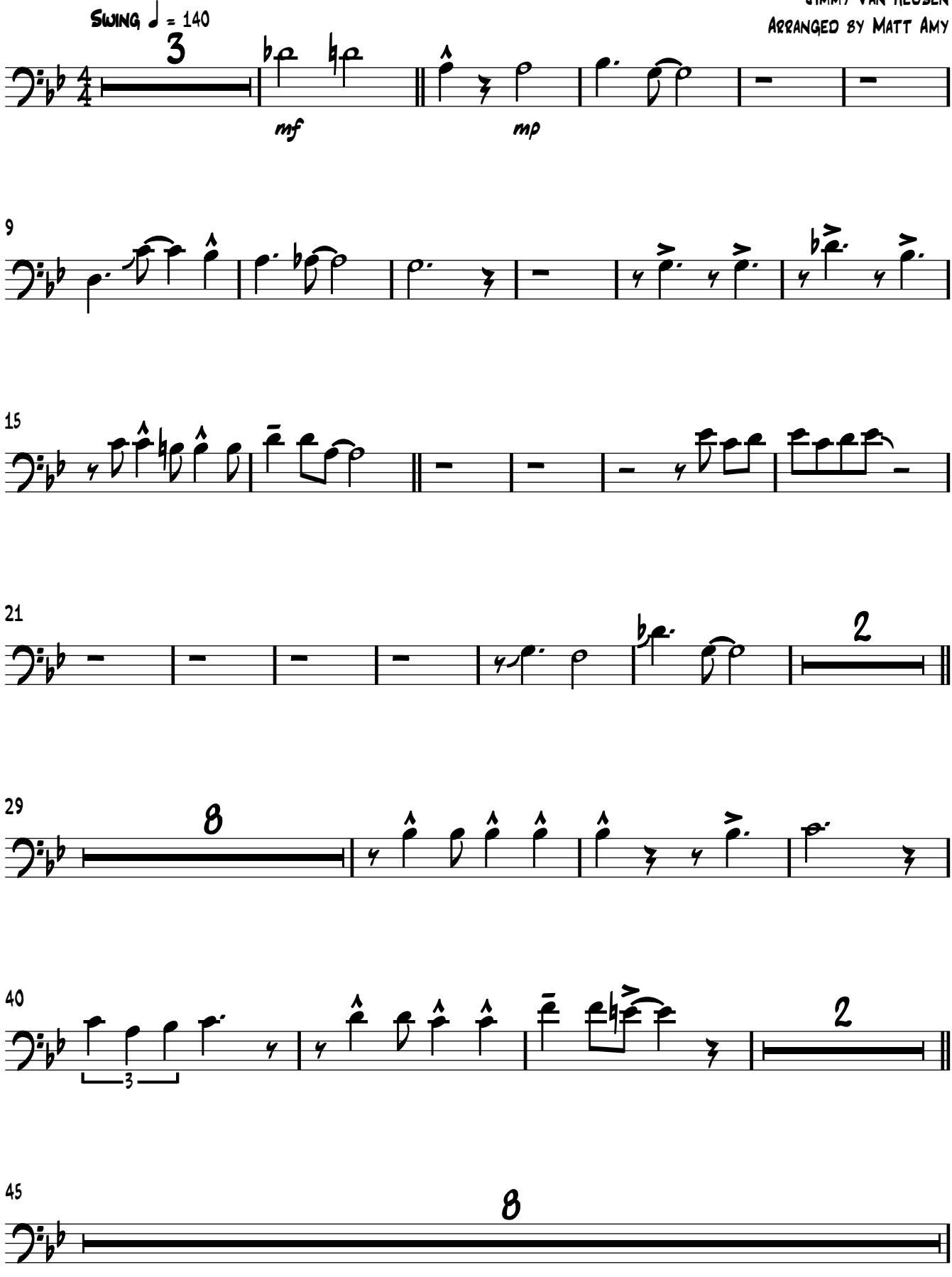

Trombone 2

