Baritone Solo

Come Fly With Me

As recorded by Michael Bublé

Sammy Cahn

Jimmy Van Heusen
Arranged by Matt Amy

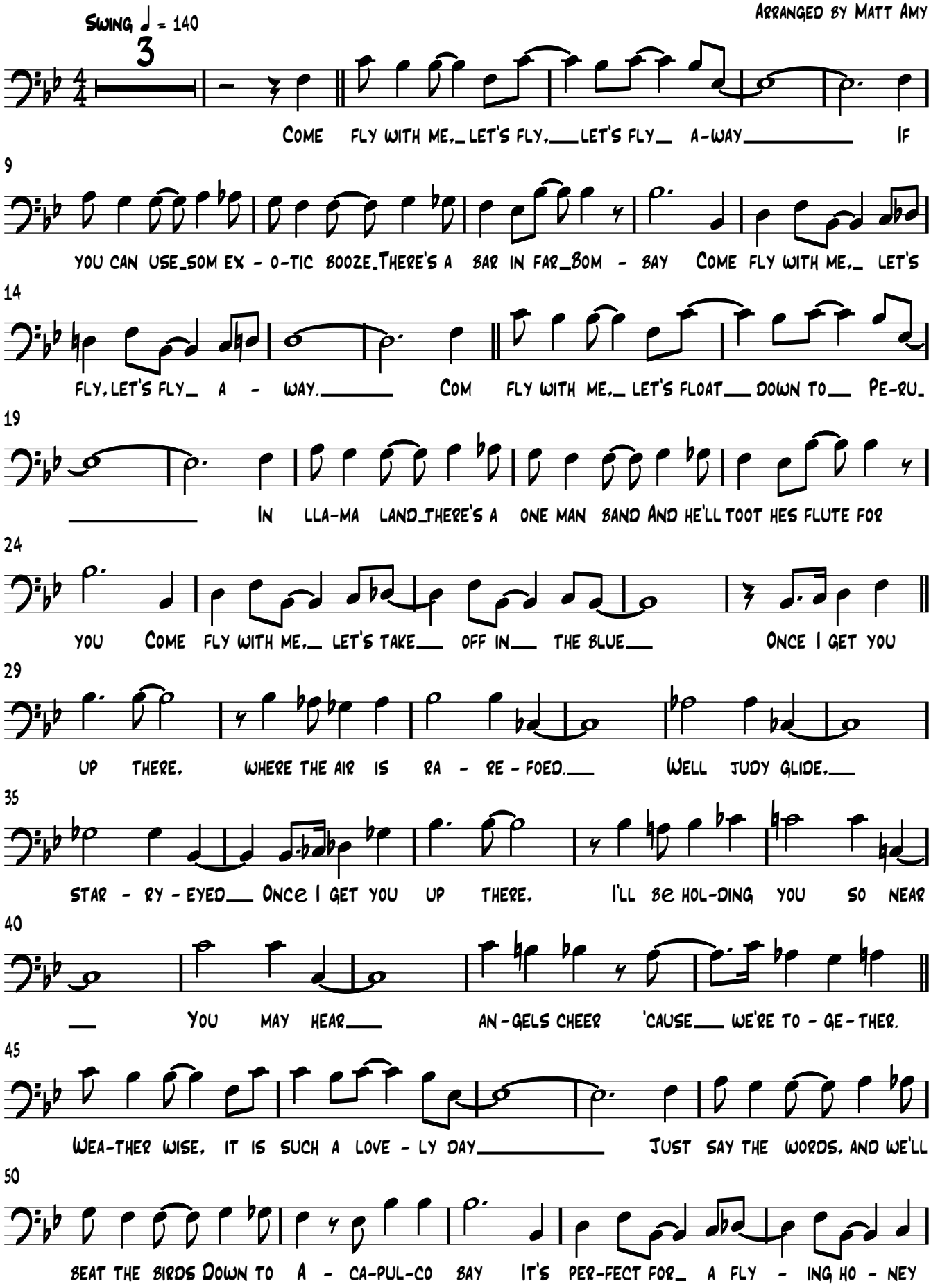
Swing ♩ = 140

Come fly with me, let's fly, let's fly a-way If

you can use som ex - o-tic booze There's a bar in far Bom - bay Come fly with me, let's

fly, let's fly a - way. Com fly with me, let's float down to Pe-ru

In lla-ma land there's a one man band And he'll toot hes flute for

you Come fly with me, let's take off in the blue Once I get you

up there, where the air is ra - re - foed. Well judy glide,

star - ry - eyed Once I get you up there, I'll be hol-ding you so near

You may hear an-gels cheer 'cause we're to - ge - ther.

Wea-ther wise, it is such a love - ly day Just say the words, and we'll

beat the birds Down to A - ca-pul-co bay It's per-fect for a fly - ing ho - ney

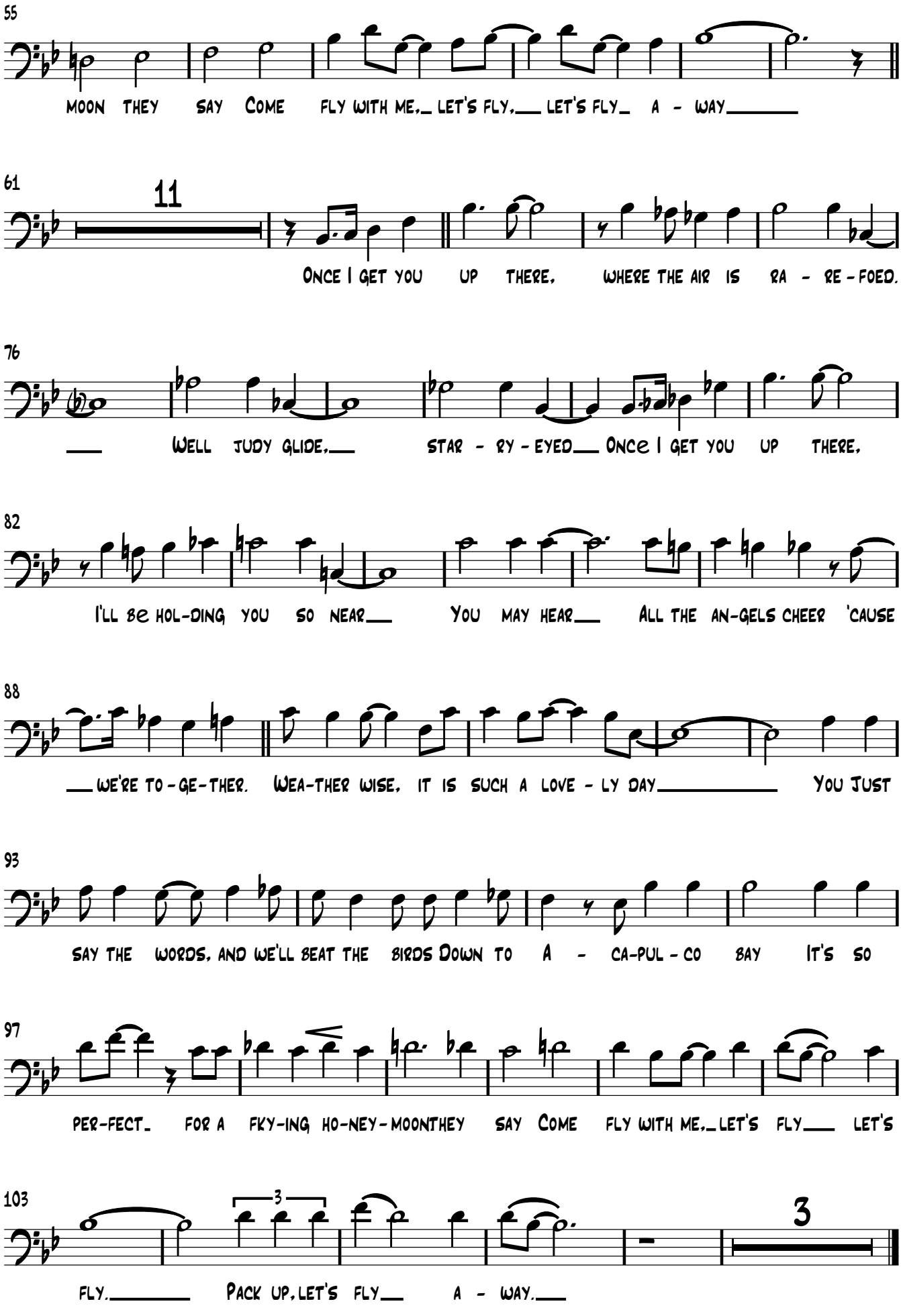
55
MOON THEY SAY COME FLY WITH ME, LET'S FLY, LET'S FLY A - WAY
61
11
ONCE I GET YOU UP THERE, WHERE THE AIR IS RA - RE - FOED.
76
WELL JUDY GLIDE, STAR - RY - EYED ONCE I GET YOU UP THERE,
82
I'LL BE HOL-DING YOU SO NEAR YOU MAY HEAR ALL THE AN-GELS CHEER 'CAUSE
88
WE'RE TO - GE - THER. WEA-THER WISE, IT IS SUCH A LOVE - LY DAY YOU JUST
93
SAY THE WORDS, AND WE'LL BEAT THE BIRDS DOWN TO A - CA-PUL - CO BAY IT'S SO
97
PER-FECT FOR A FKY-ING HO-NEY - MOONTHEY SAY COME FLY WITH ME, LET'S FLY LET'S
103
3
3
FLY. PACK UP, LET'S FLY A - WAY.