Cory

APRIL IN PARIS

162

4th Bb Trumpet

Words by E. Y. HARBURG
Music by VERNON DUKE
Arranged by Bob Lowden

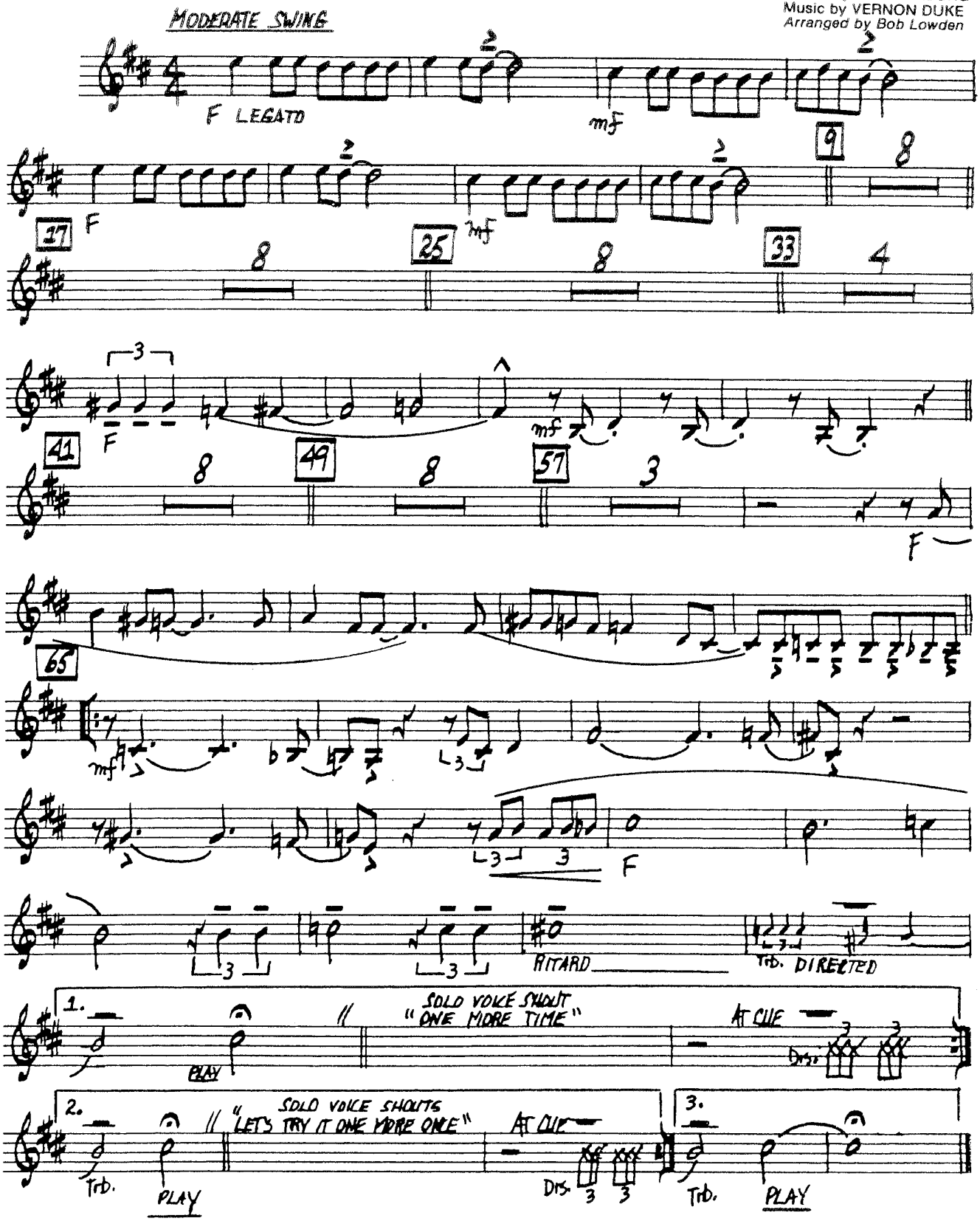

© 1932 (Renewed), 1981 WARNER BROS. INC.
All Rights Reserved