Twenty-Four Robbers

Music and lyrics: James Young
Arranged by Erling Kullberg/Fats Waller

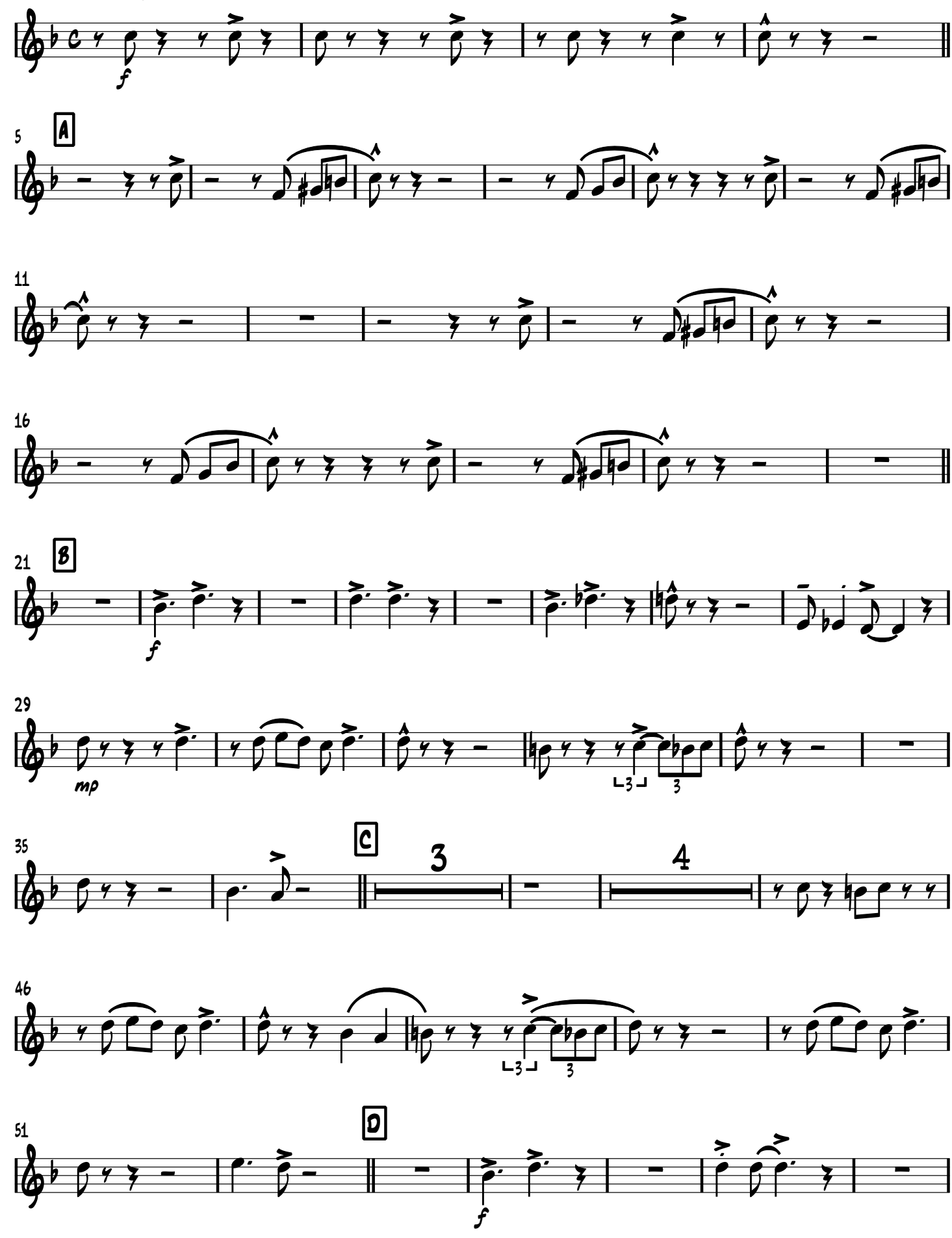

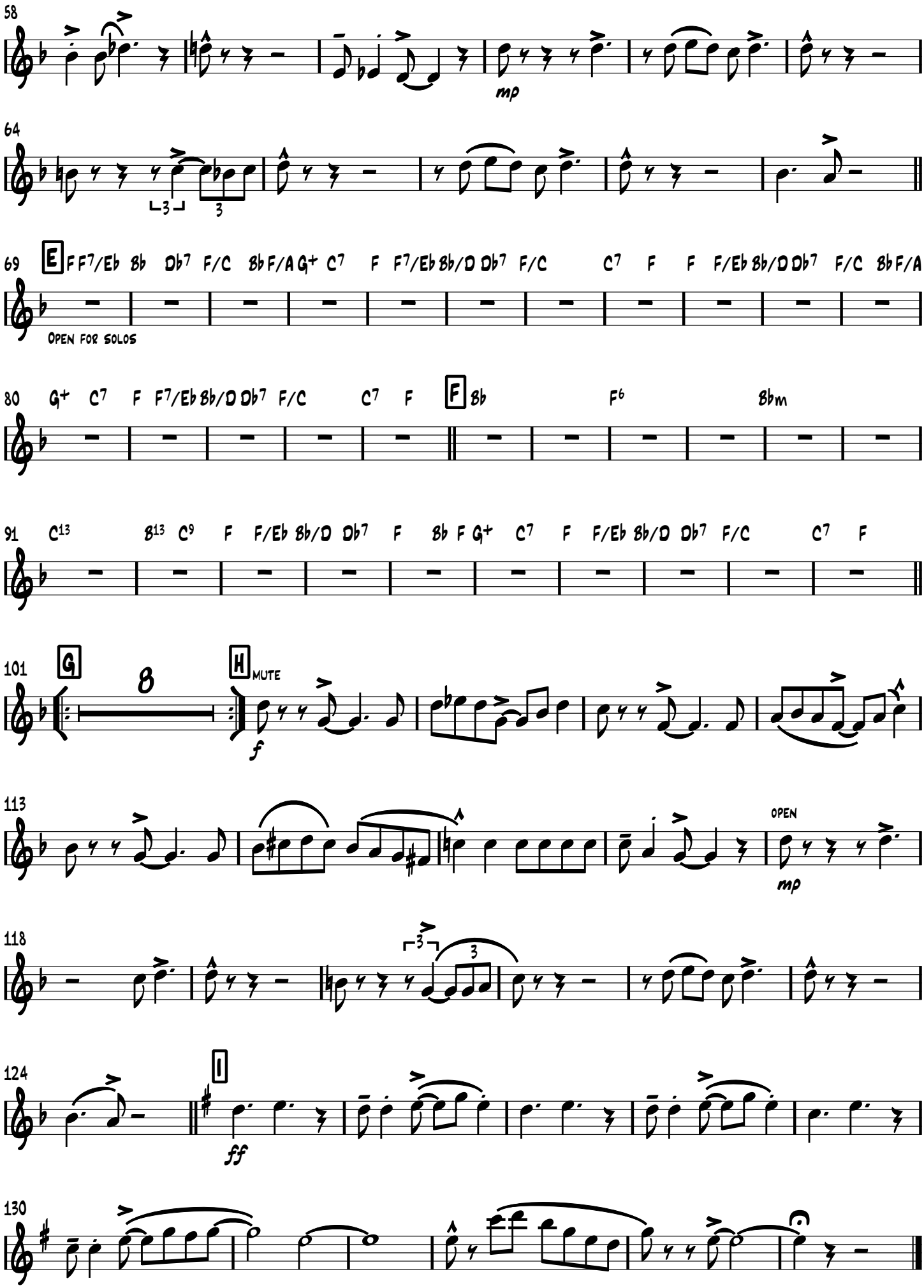
58
mp
64
3
3
69
E
F F7/Eb Bb Db7 F/C Bb F/A G+ C7 F F7/Eb Bb/D Db7 F/C C7 F F F/Eb Bb/D Db7 F/C Bb F/A
Open for solos
80
G+ C7 F F7/Eb Bb/D Db7 F/C C7 F
F
Bb F6 Bbm
91
C13 B13 C9 F F/Eb Bb/D Db7 F Bb F G+ C7 F F/Eb Bb/D Db7 F/C C7 F
101
G
8
H
MUTE
f
113
OPEN
mp
118
3
3
124
I
ff
130