Trombone 2

Twenty-Four Robbers

Music and lyrics: James Young
Arranged by Erling Kullberg/Fats Waller

Swing ♩ = 170

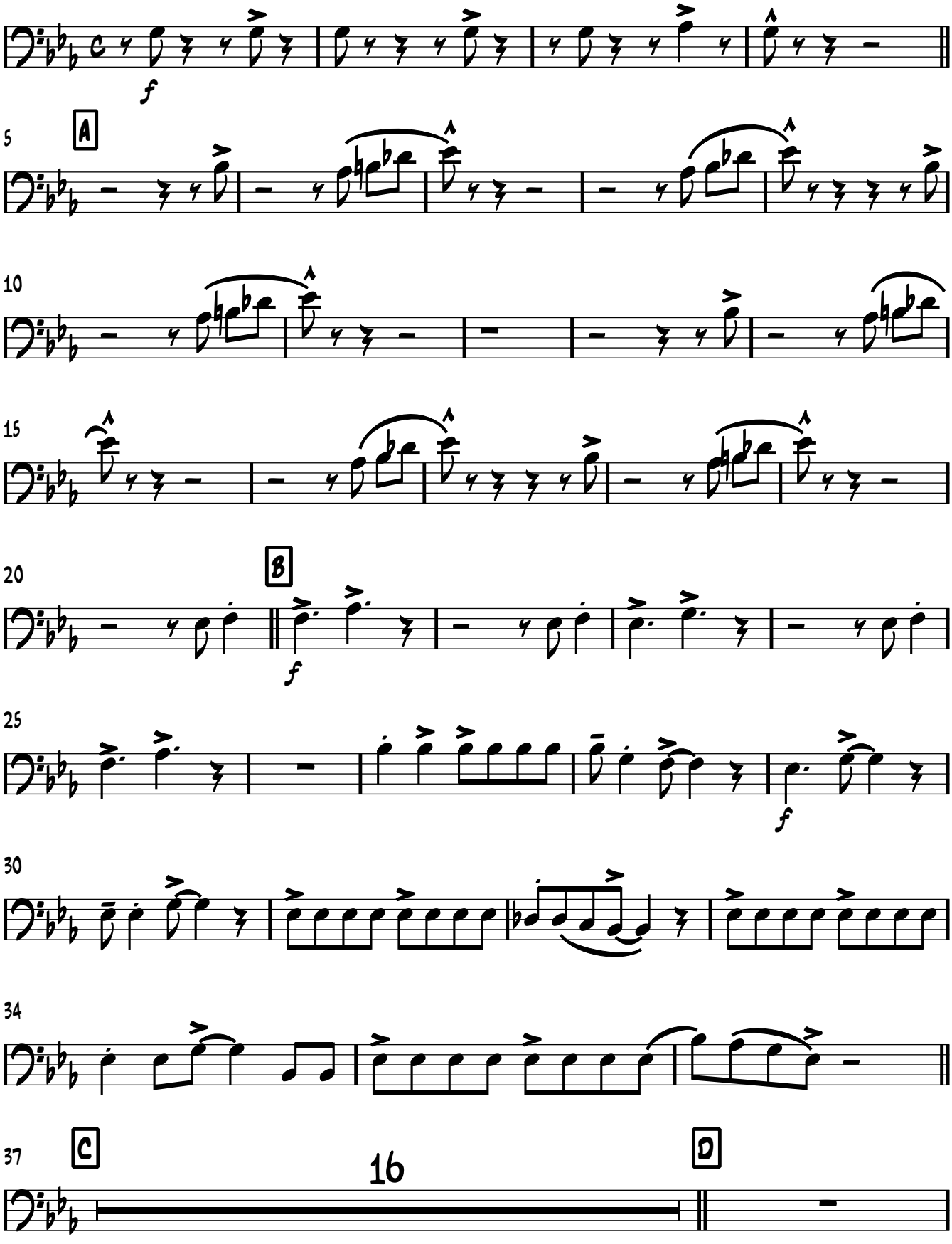

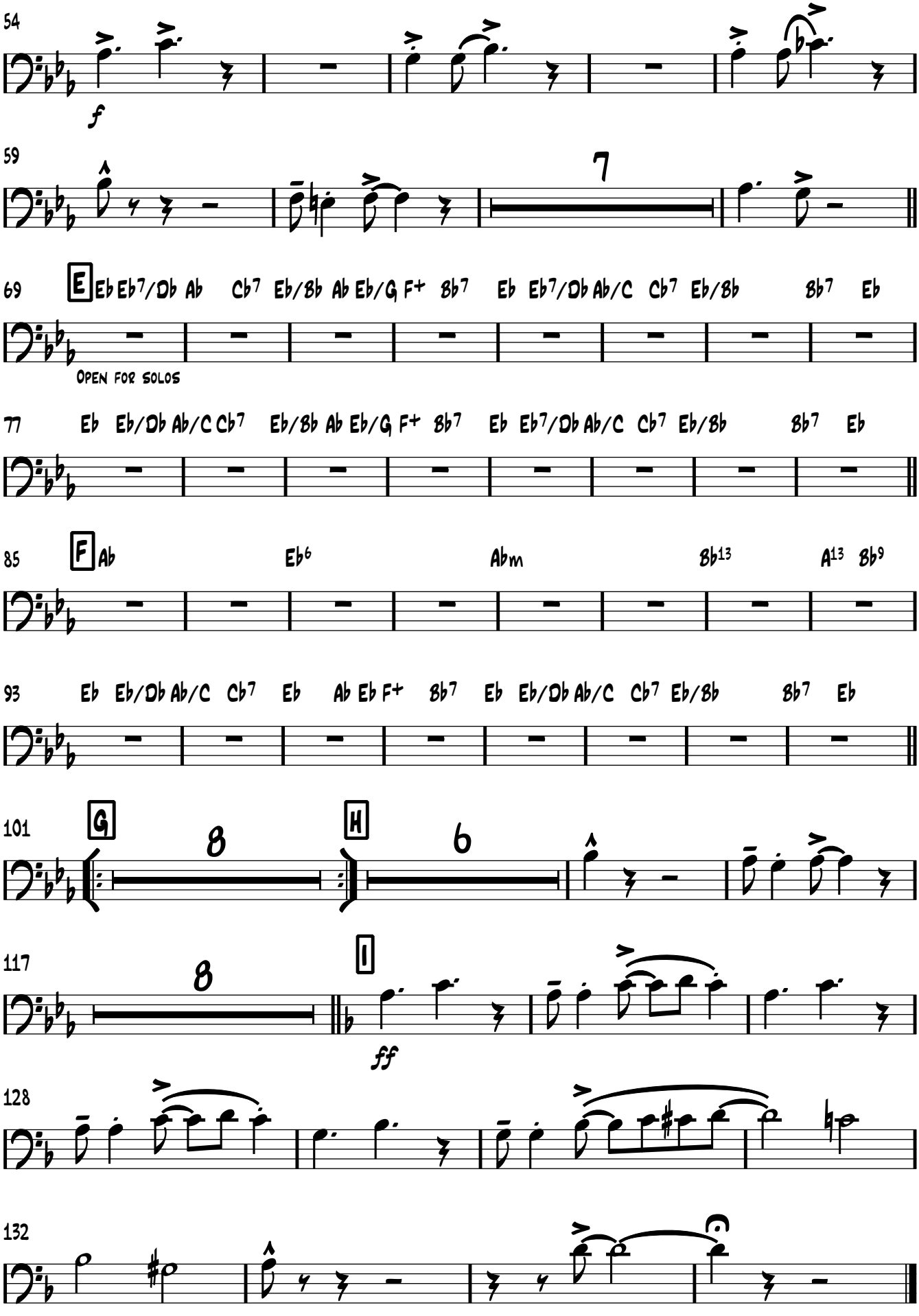
54
f
59
7
69
E
Eb Eb7/Db Ab Cb7 Eb/Bb Ab Eb/G F+ Bb7 Eb Eb7/Db Ab/C Cb7 Eb/Bb Bb7 Eb
Open for solos
77
Eb Eb/Db Ab/C Cb7 Eb/Bb Ab Eb/G F+ Bb7 Eb Eb7/Db Ab/C Cb7 Eb/Bb Bb7 Eb
85
F
Ab Eb6 Abm Bb13 A13 Bb9
93
Eb Eb/Db Ab/C Cb7 Eb Ab Eb F+ Bb7 Eb Eb/Db Ab/C Cb7 Eb/Bb Bb7 Eb
101
G
8
H
6
117
8
I
fff
128
132