Twenty-Four Robbers

Music and lyrics: James Young
Arranged by Erling Kullberg/Fats Waller

Swing ♩ = 170

f

5 A

mf

11

mf

16

21 B

f

C7 B13 Gm/C

29

mp

35 C

mp

41

47

53 D

VOCAL

WARM YOU

f

WHAT TO DO.

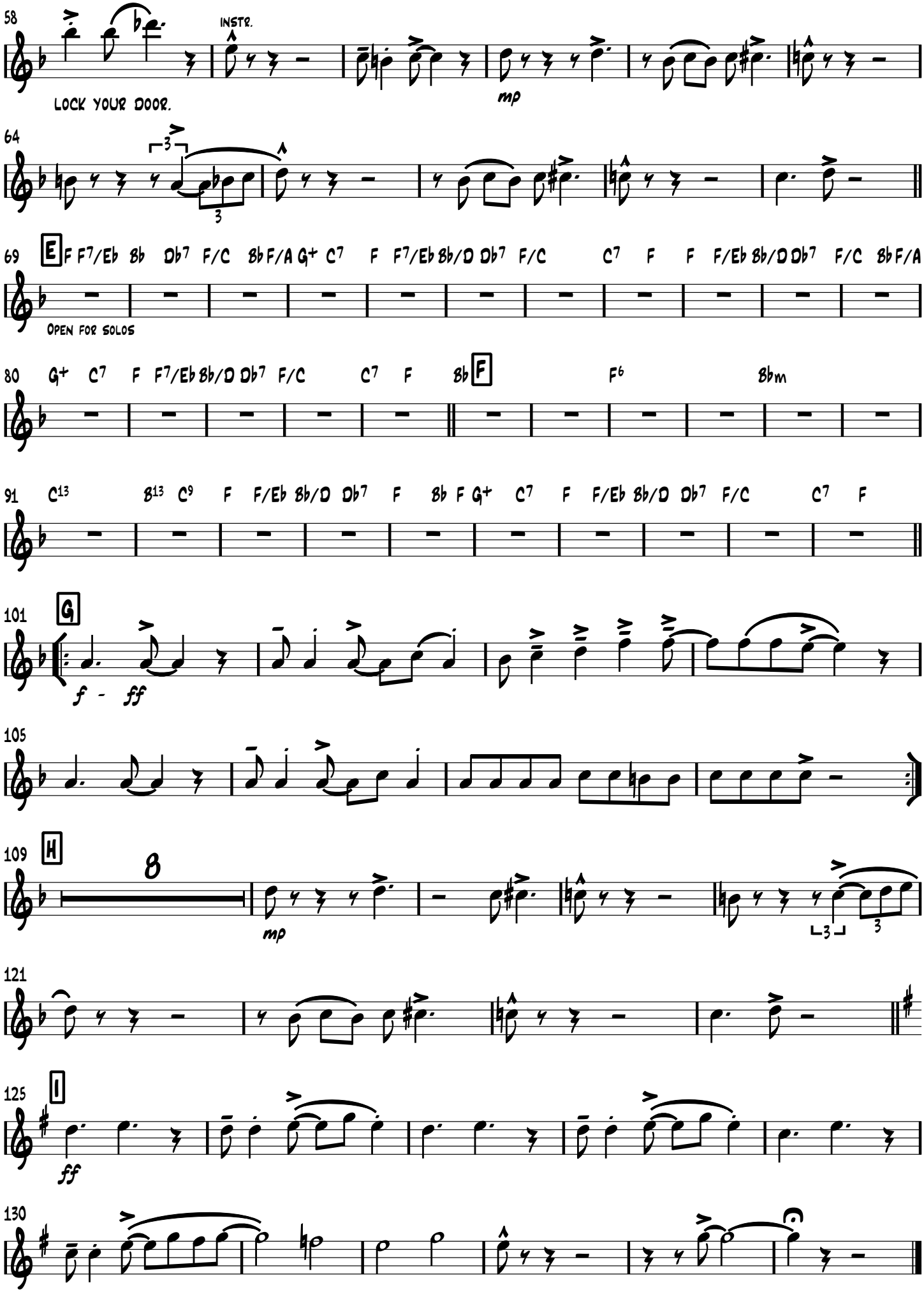
58
INSTR.
LOCK YOUR DOOR.
mp
64
69
E
F F7/Eb Bb Db7 F/C Bb F/A G+ C7 F F7/Eb Bb/D Db7 F/C C7 F F F/Eb Bb/D Db7 F/C Bb F/A
OPEN FOR SOLOS
80
G+ C7 F F7/Eb Bb/D Db7 F/C C7 F Bb
F
F6 Bbm
91
C13 B13 C9 F F/Eb Bb/D Db7 F Bb F G+ C7 F F/Eb Bb/D Db7 F/C C7 F
101
G
f - fff
105
109
H
8
mp
121
125
I
ff
130