Piano

Twenty-Four Robbers

Music and lyrics: James Young
Arranged by Erling Kullberg/Fats Waller

Swing ♩ = 170

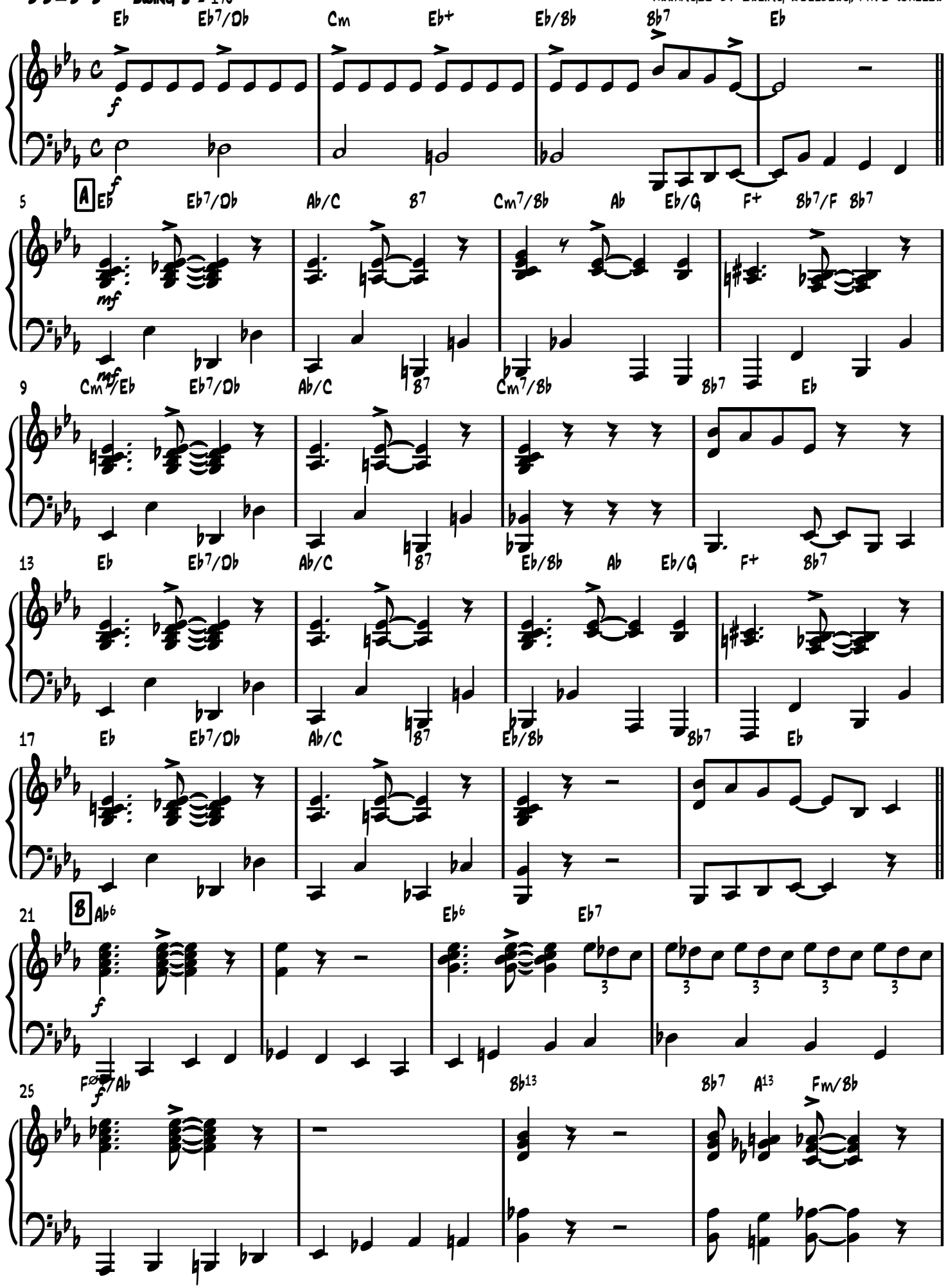

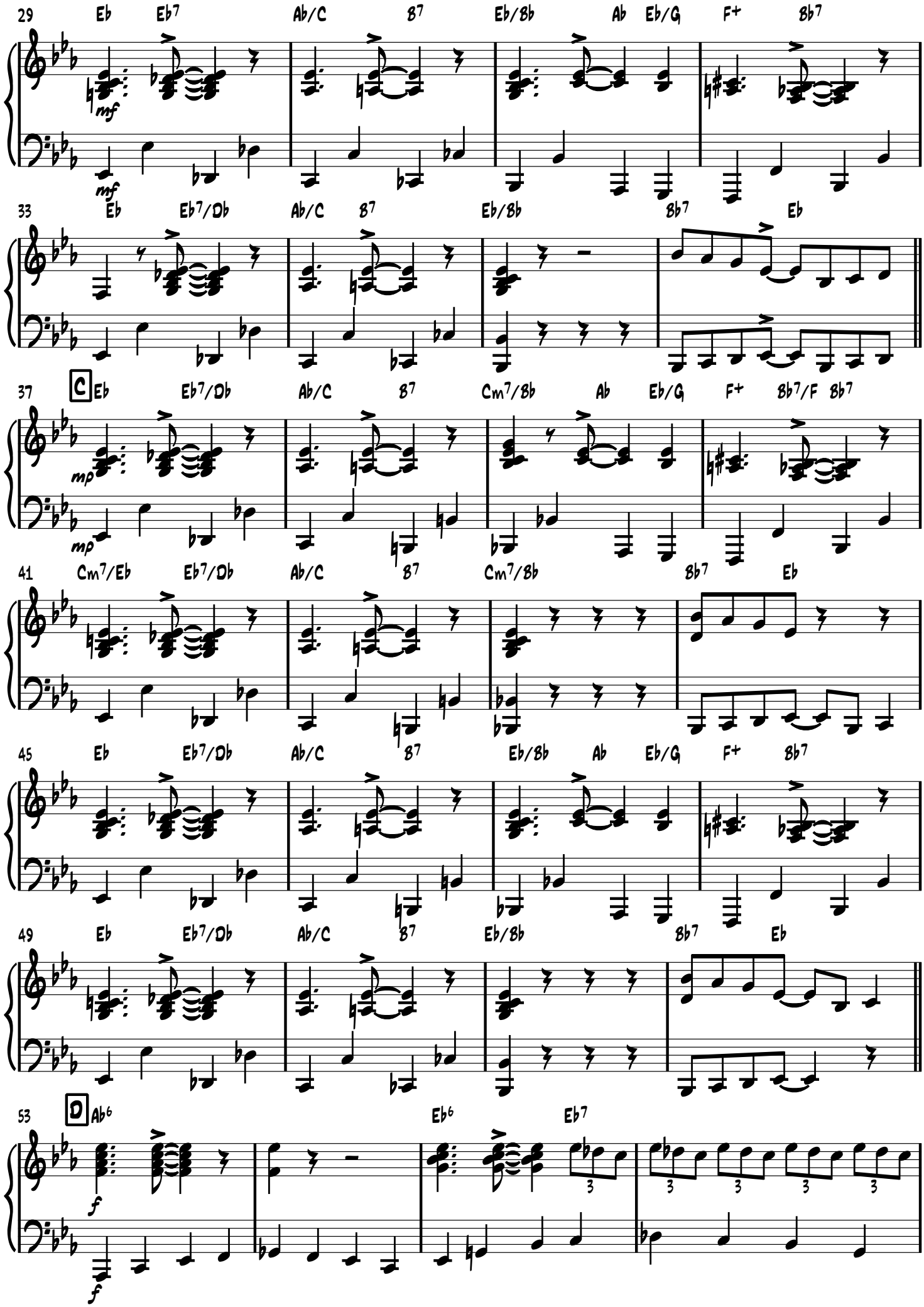
29 Eb Eb7 Ab/C B7 Eb/Bb Ab Eb/G F+ Bb7
mf
mf
33 Eb Eb7/Db Ab/C B7 Eb/Bb Bb7 Eb
37 C Eb Eb7/Db Ab/C B7 Cm7/Bb Ab Eb/G F+ Bb7/F Bb7
mp
mp
41 Cm7/Eb Eb7/Db Ab/C B7 Cm7/Bb Bb7 Eb
45 Eb Eb7/Db Ab/C B7 Eb/Bb Ab Eb/G F+ Bb7
49 Eb Eb7/Db Ab/C B7 Eb/Bb Bb7 Eb
53 D Ab6 Eb6 Eb7
f
f
3
3
3
3
3

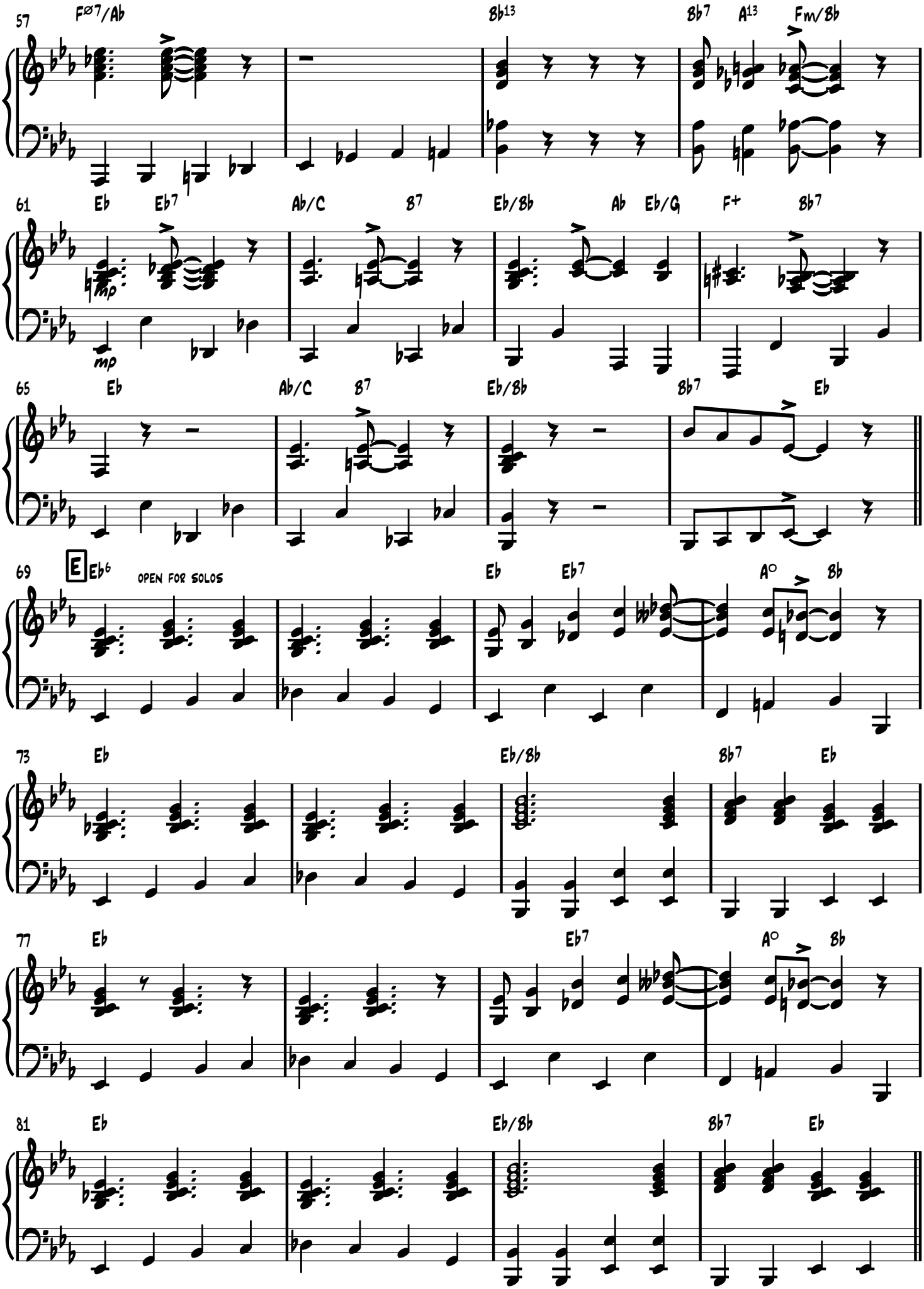
57
Fø7/Ab
Bb13
Bb7
A13
Fm/Bb
61
Eb
Eb7
Ab/C
B7
Eb/Bb
Ab
Eb/G
F+
Bb7
mp
mp
65
Eb
Ab/C
B7
Eb/Bb
Bb7
Eb
69
E
Eb6
OPEN FOR SOLOS
Eb
Eb7
A°
Bb
73
Eb
Eb/Bb
Bb7
Eb
77
Eb
Eb7
A°
Bb
81
Eb
Eb/Bb
Bb7
Eb

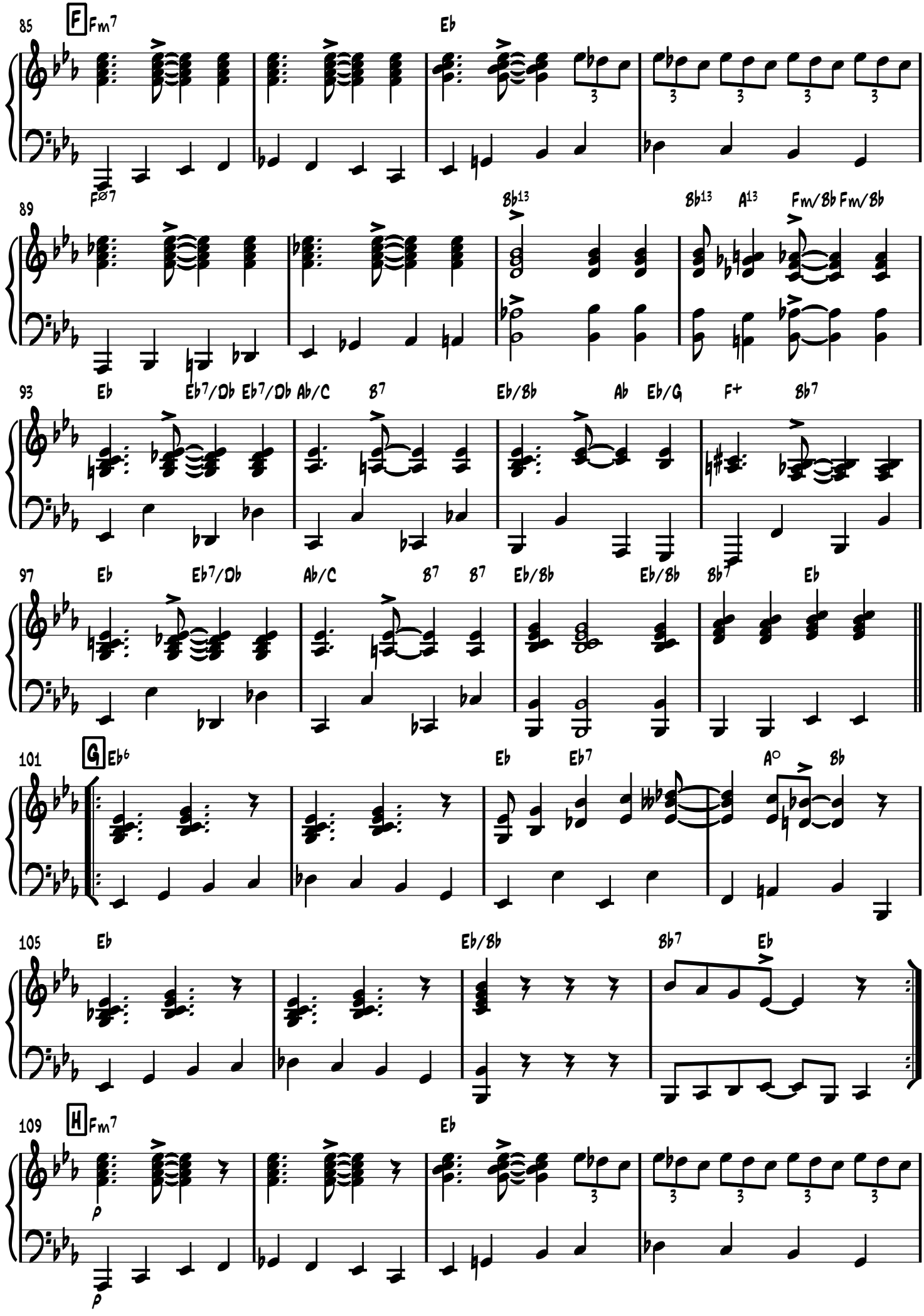
85
F Fm7
Eb
Fø7
89
Bb13
Bb13 A13 Fm/Bb Fm/Bb
93
Eb Eb7/Db Eb7/Db Ab/C B7 Eb/Bb Ab Eb/G F+ Bb7
97
Eb Eb7/Db Ab/C B7 B7 Eb/Bb Eb/Bb Bb7 Eb
101
G Eb6
Eb Eb7 A° Bb
105
Eb Eb/Bb Bb7 Eb
109
H Fm7
Eb
p
p

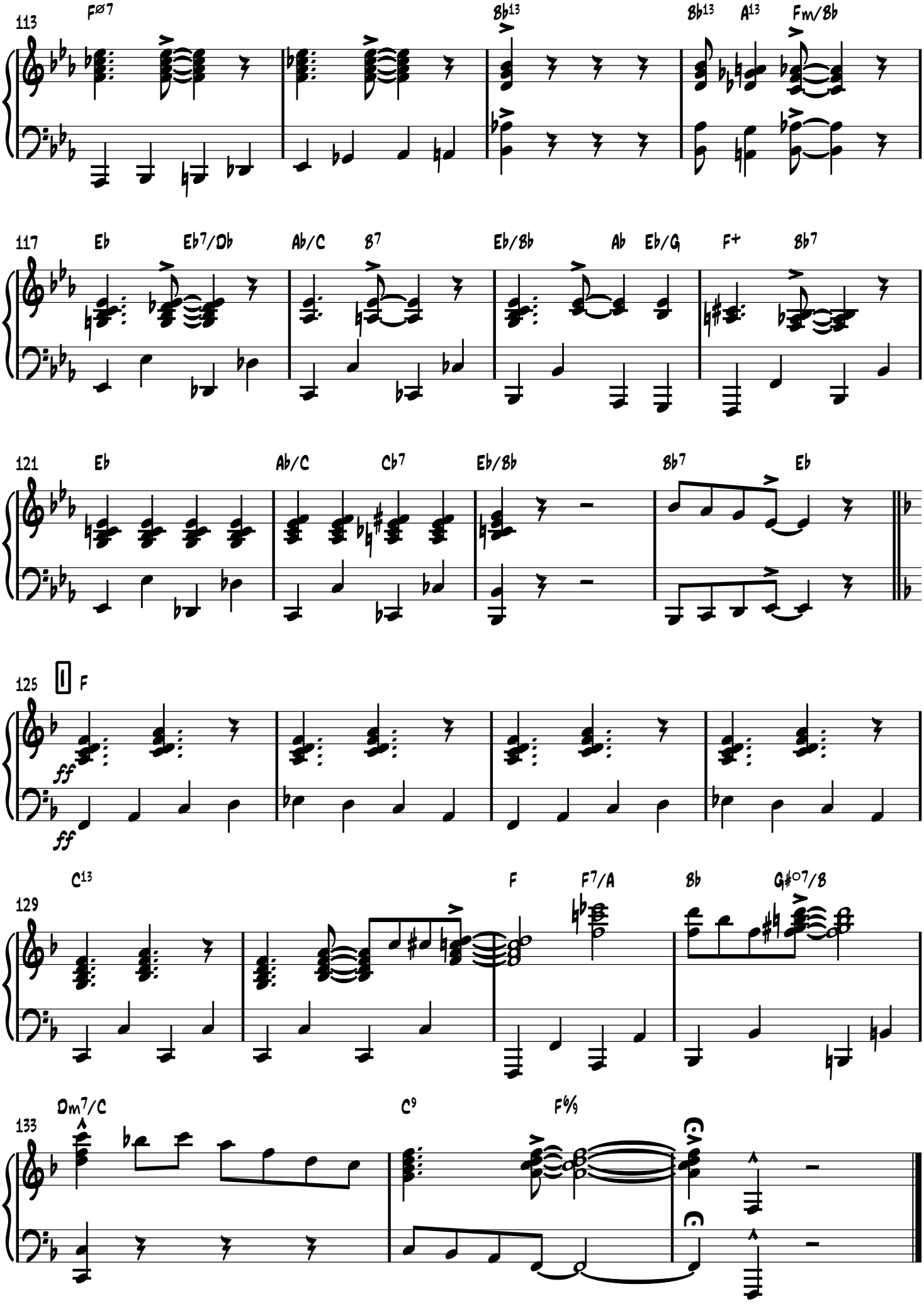
113
Fø7
Bb13
Bb13
A13
Fm/Bb
117
Eb
Eb7/Db
Ab/C
B7
Eb/Bb
Ab
Eb/G
F+
Bb7
121
Eb
Ab/C
Cb7
Eb/Bb
Bb7
Eb
125
I
F
ff
ff
129
C13
F
F7/A
Bb
G#o7/B
133
Dm7/C
C9
F6/9
G
C