Drums

Twenty-Four Robbers

Music and lyrics: James Young
Arranged by Erling Kullberg/Fats Waller

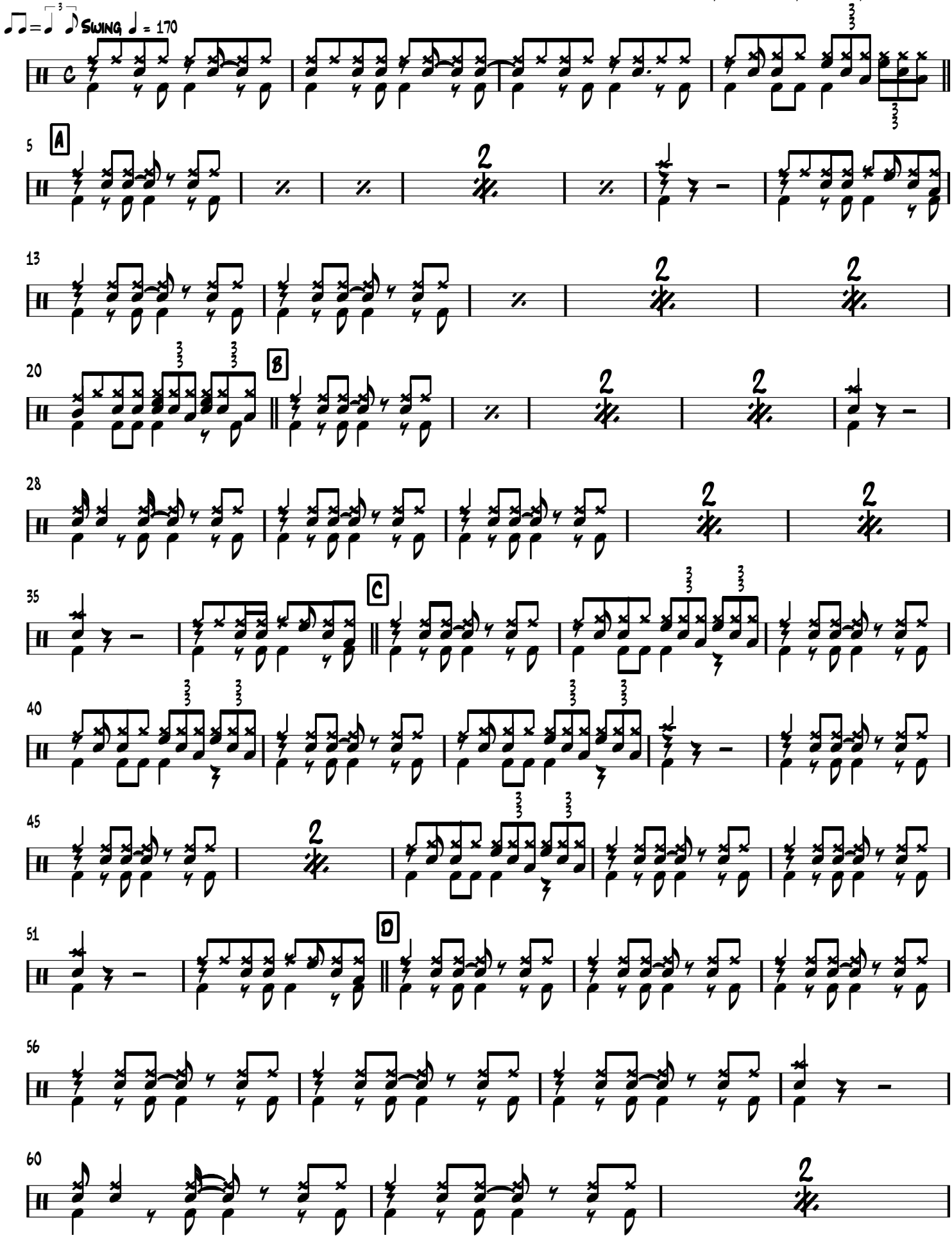

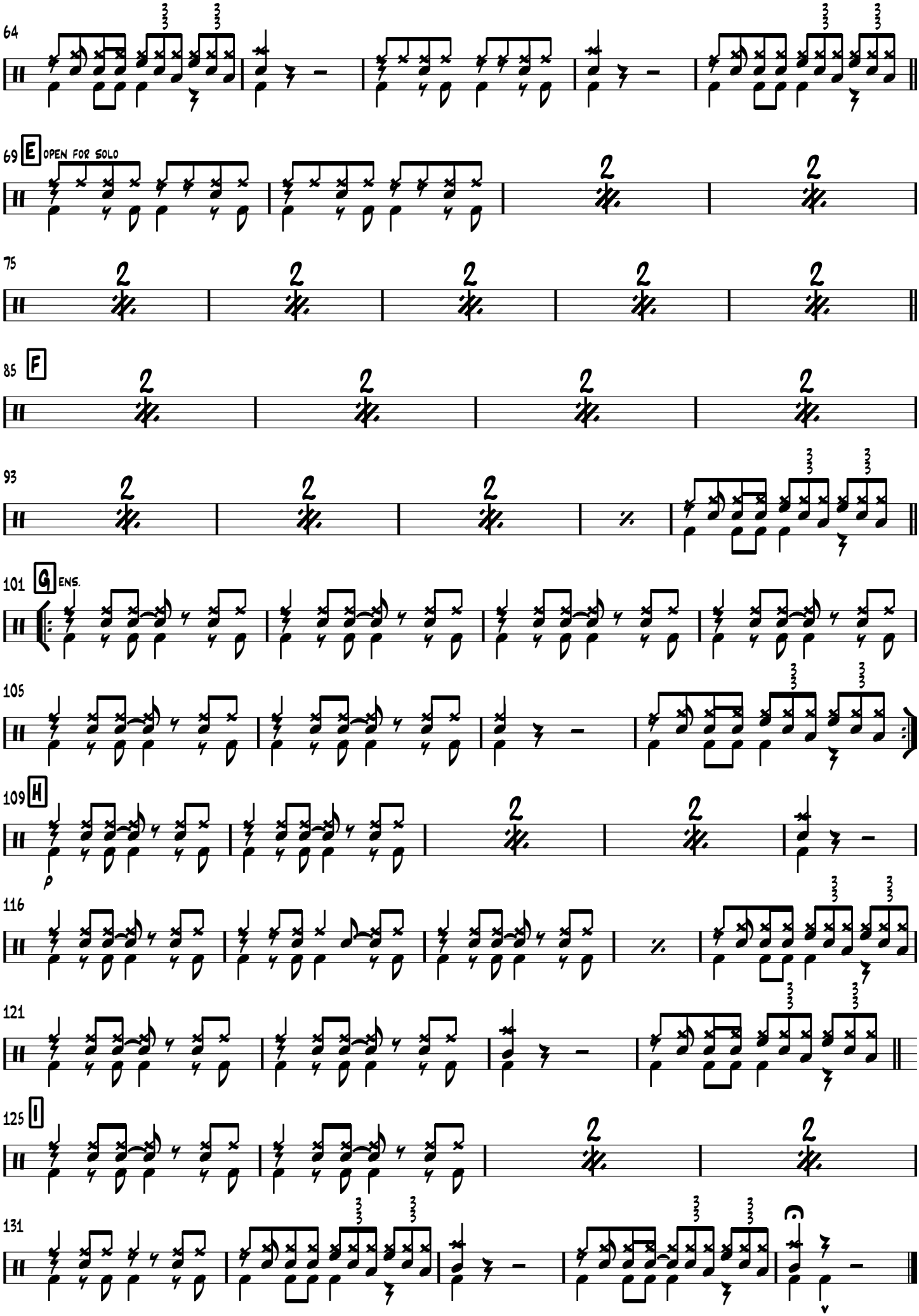
64
69 E open for solo
75
85 F
93
101 G ens.
105
109 H
p
116
121
125 I
131