Twenty-Four Robbers

Music and lyrics: James Young
Arranged by Erling Kullberg/Fats Waller

♫♫ = ♩ ³ ♪ Swing ♩ = 170

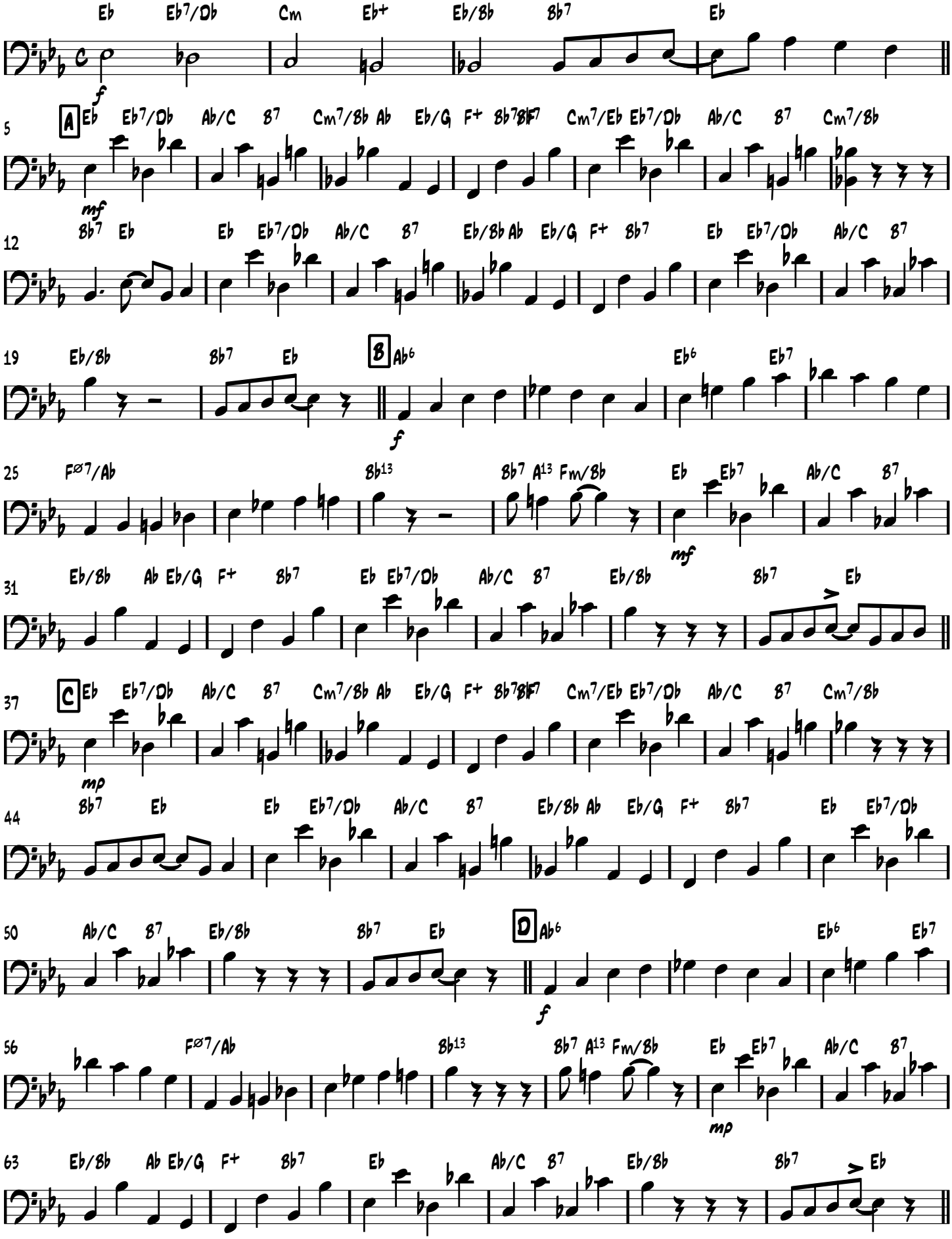

V.S.

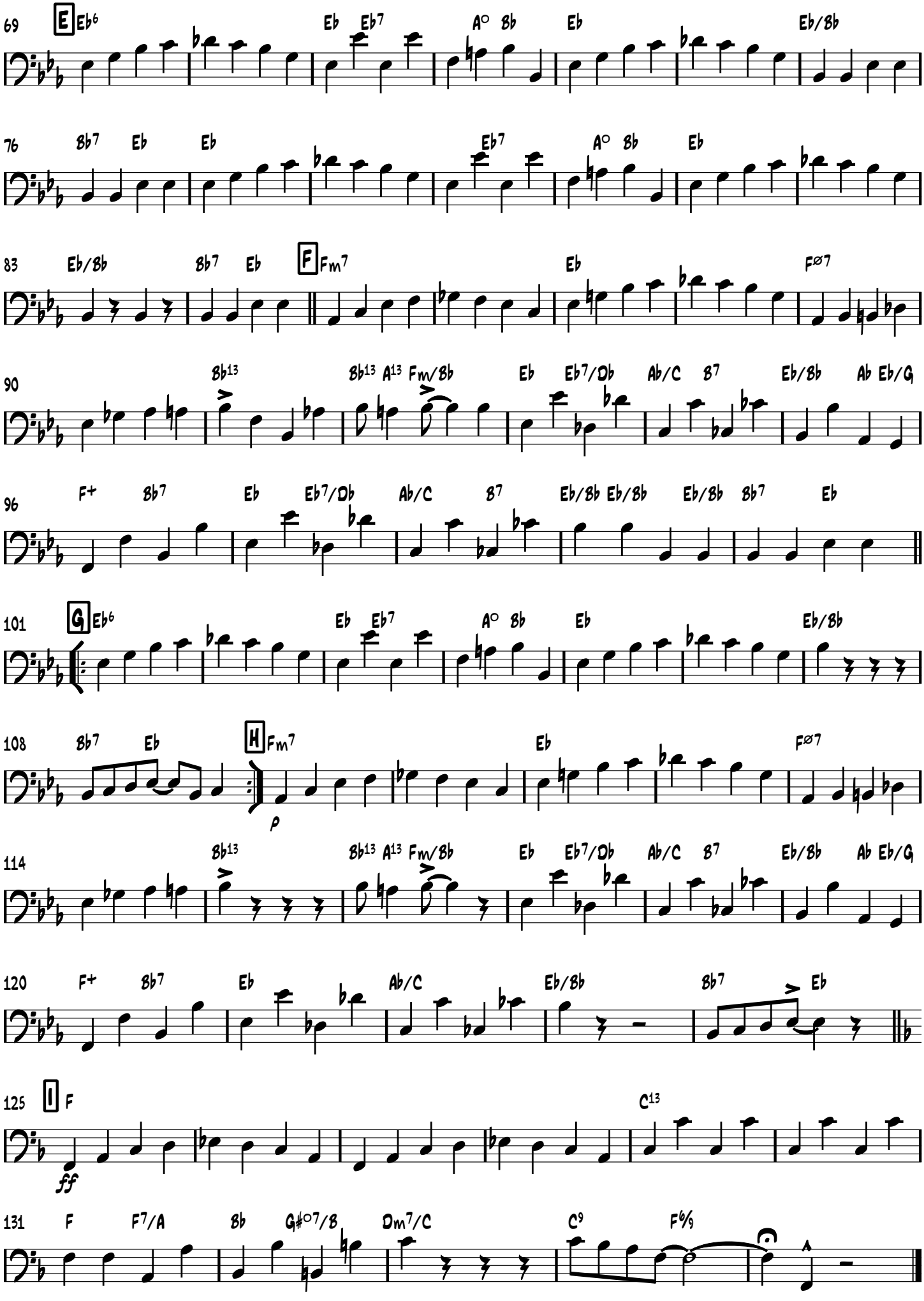
69 E Eb6 Eb Eb7 A° Bb Eb Eb/Bb
76 Bb7 Eb Eb Eb7 A° Bb Eb
83 Eb/Bb Bb7 Eb F Fm7 Eb Fø7
90 Bb13 Bb13 A13 Fm/Bb Eb Eb7/Db Ab/C B7 Eb/Bb Ab Eb/G
96 F+ Bb7 Eb Eb7/Db Ab/C B7 Eb/Bb Eb/Bb Eb/Bb Bb7 Eb
101 G Eb6 Eb Eb7 A° Bb Eb Eb/Bb
108 Bb7 Eb H Fm7 p Eb Fø7
114 Bb13 Bb13 A13 Fm/Bb Eb Eb7/Db Ab/C B7 Eb/Bb Ab Eb/G
120 F+ Bb7 Eb Ab/C Eb/Bb Bb7 Eb
125 I F ff C13
131 F F7/A Bb G#°7/B Dm7/C C9 F6/9