Baritone Sax

Twenty-Four Robbers

Music and lyrics: James Young
Arranged by Erling Kullberg/Fats Waller

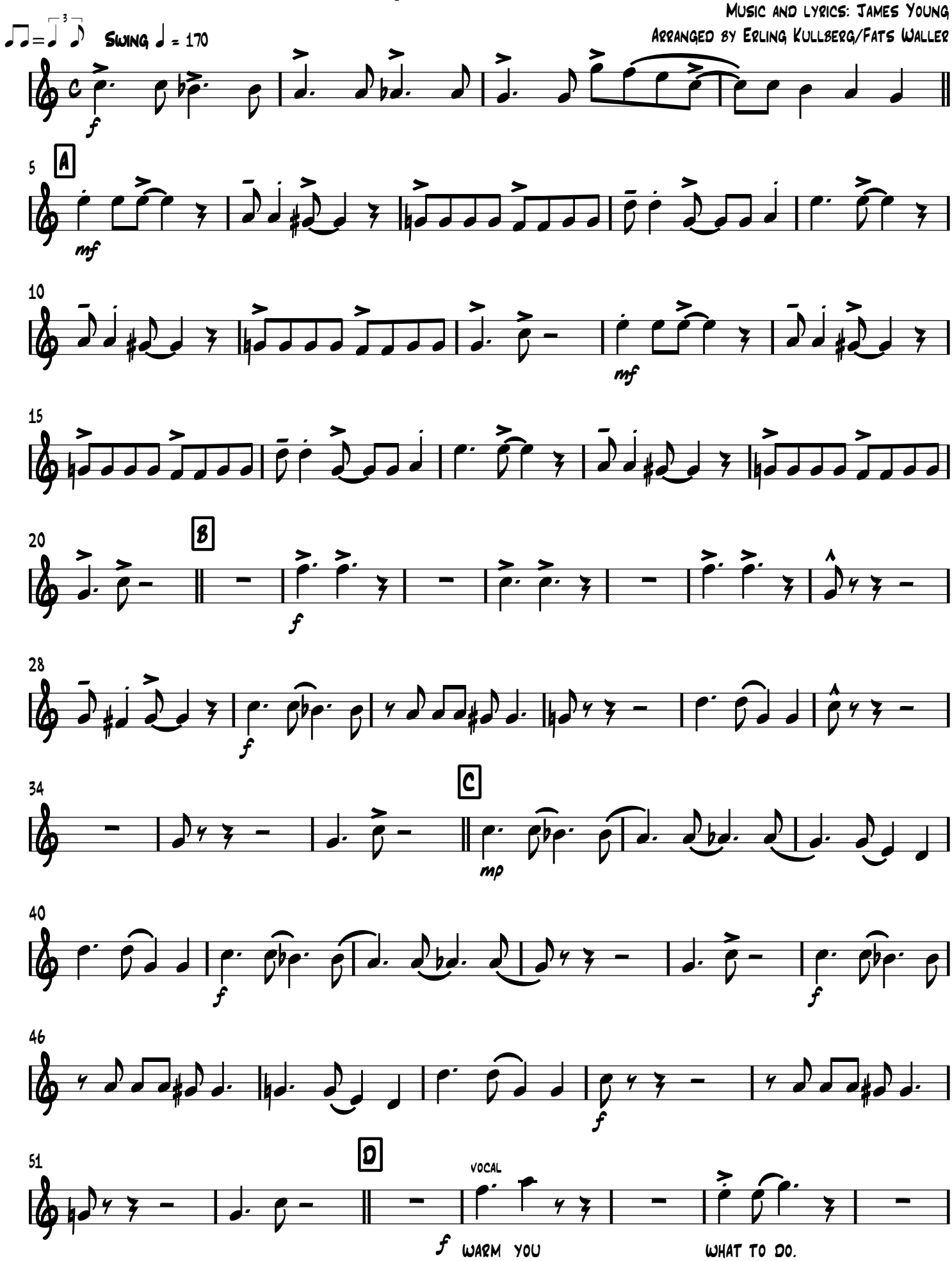

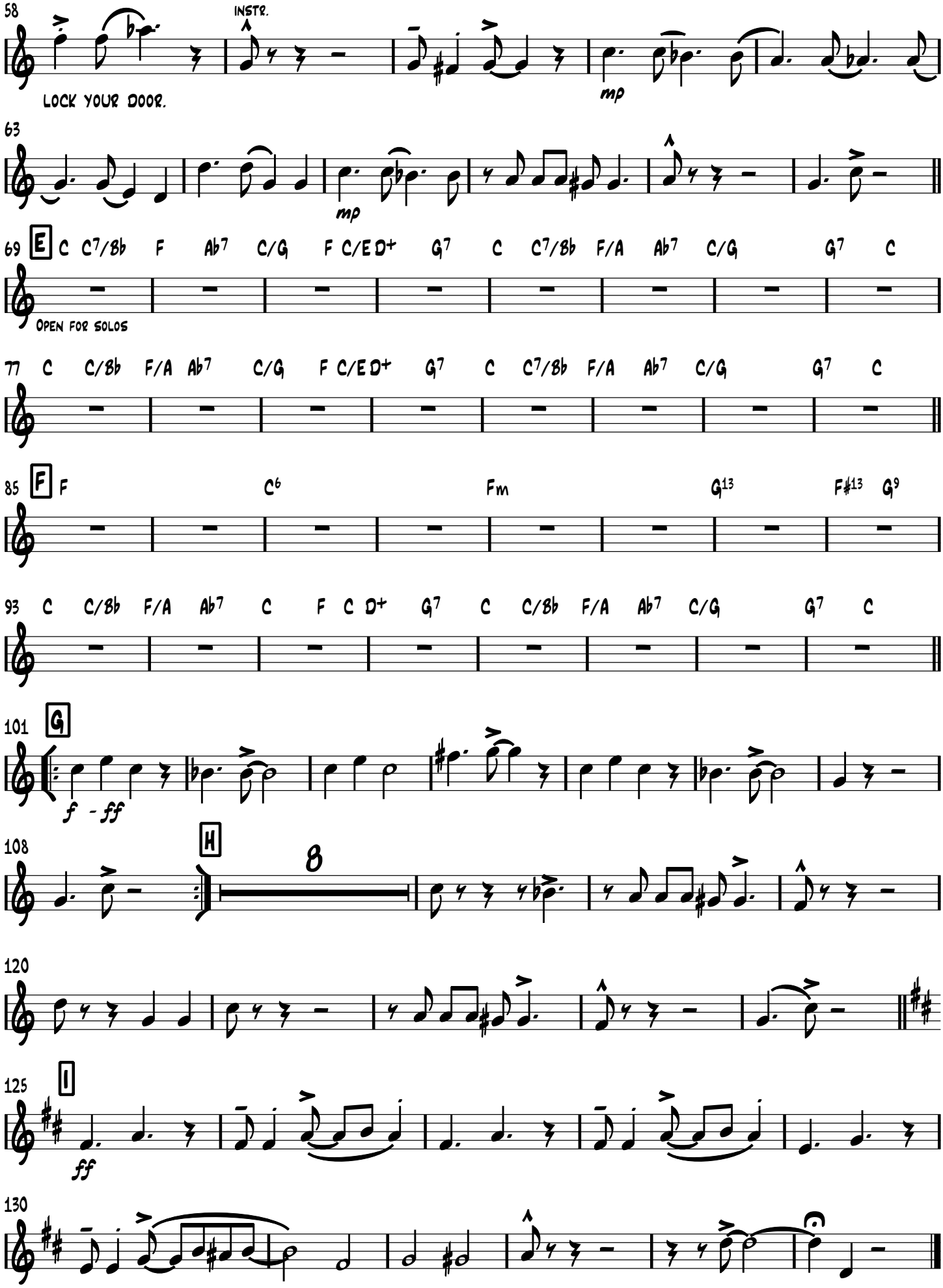
58
INSTR.
LOCK YOUR DOOR.
mp
63
mp
69 E C C7/Bb F Ab7 C/G F C/E D+ G7 C C7/Bb F/A Ab7 C/G G7 C
OPEN FOR SOLOS
77 C C/Bb F/A Ab7 C/G F C/E D+ G7 C C7/Bb F/A Ab7 C/G G7 C
85 F F C6 Fm G13 F#13 G9
93 C C/Bb F/A Ab7 C F C D+ G7 C C/Bb F/A Ab7 C/G G7 C
101 G
f - fff
108 H
8
120
125 I
fff
130