Baritone Sax

Sweet Home Chicago

Robert Johnson

Arranged by Andy Clark

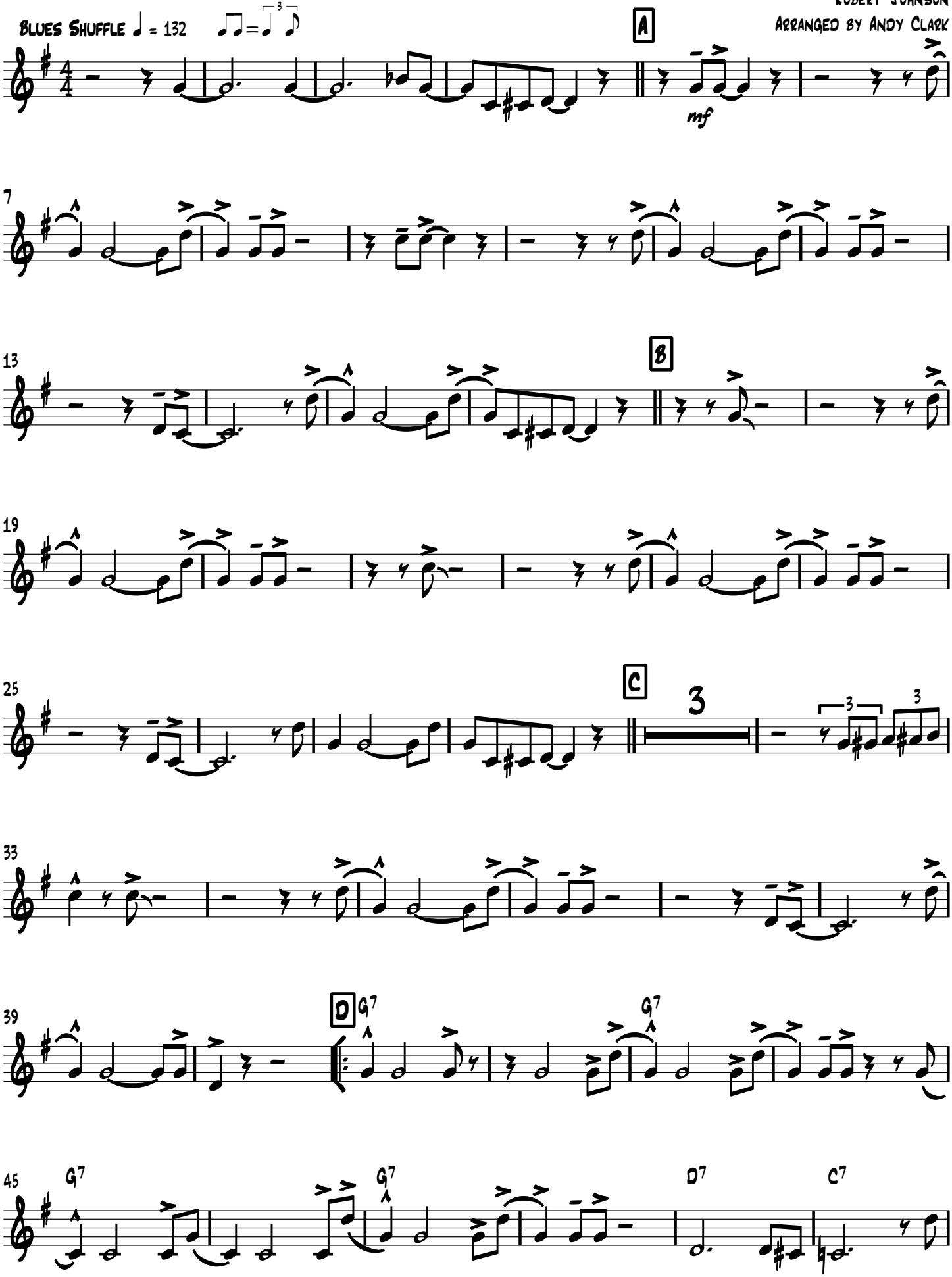

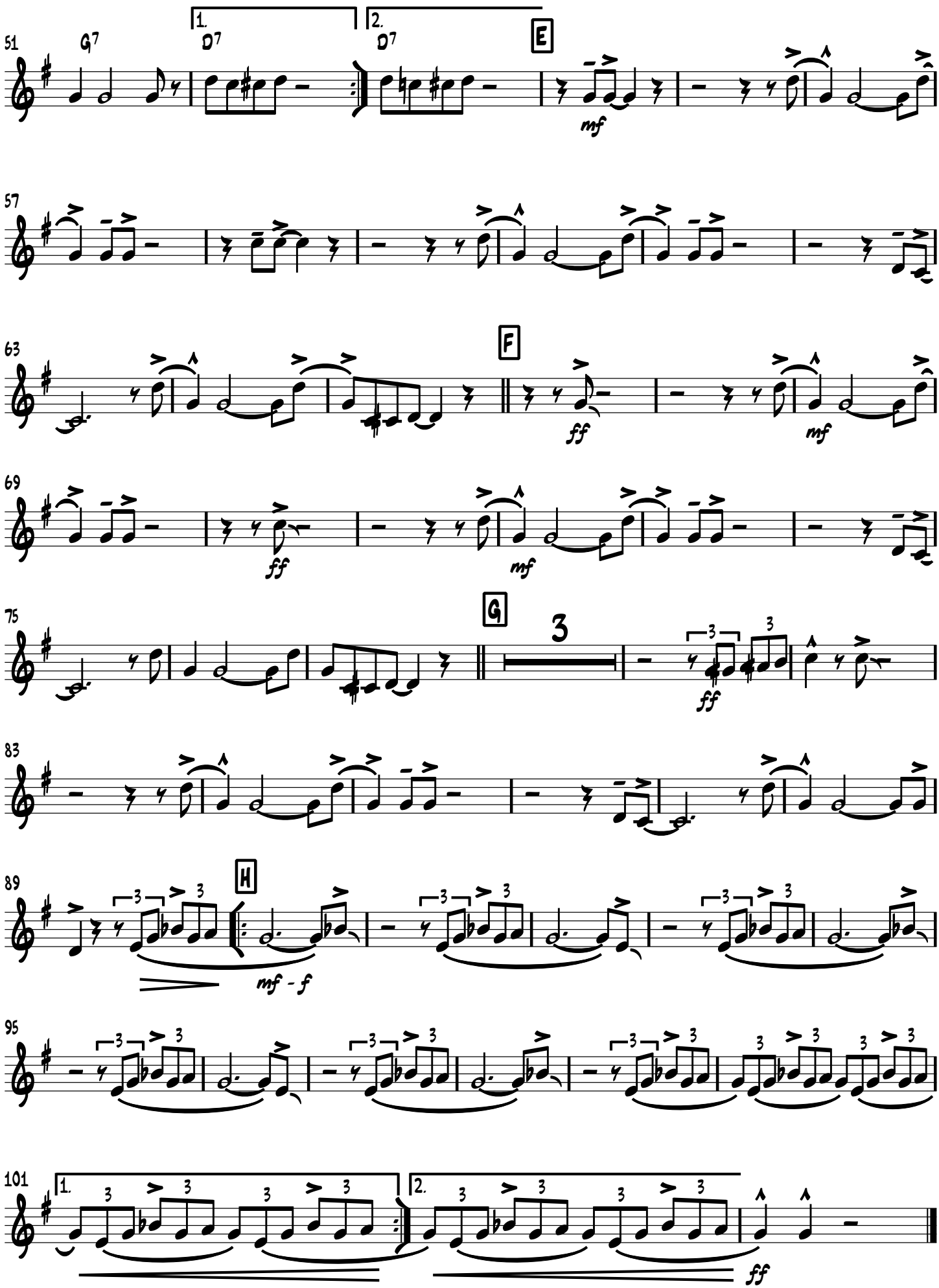
51
G7
1.
D7
2.
D7
E
mf
57
63
F
ff
mf
69
ff
mf
75
G
3
ff
83
89
H
mf - f
95
101
1.
2.
ff