Sunny

As performed by Frank Sinatra and Duke Ellingtons Orchestra

Music and lyrics: Bobby Hebb
Arranged by Billy May

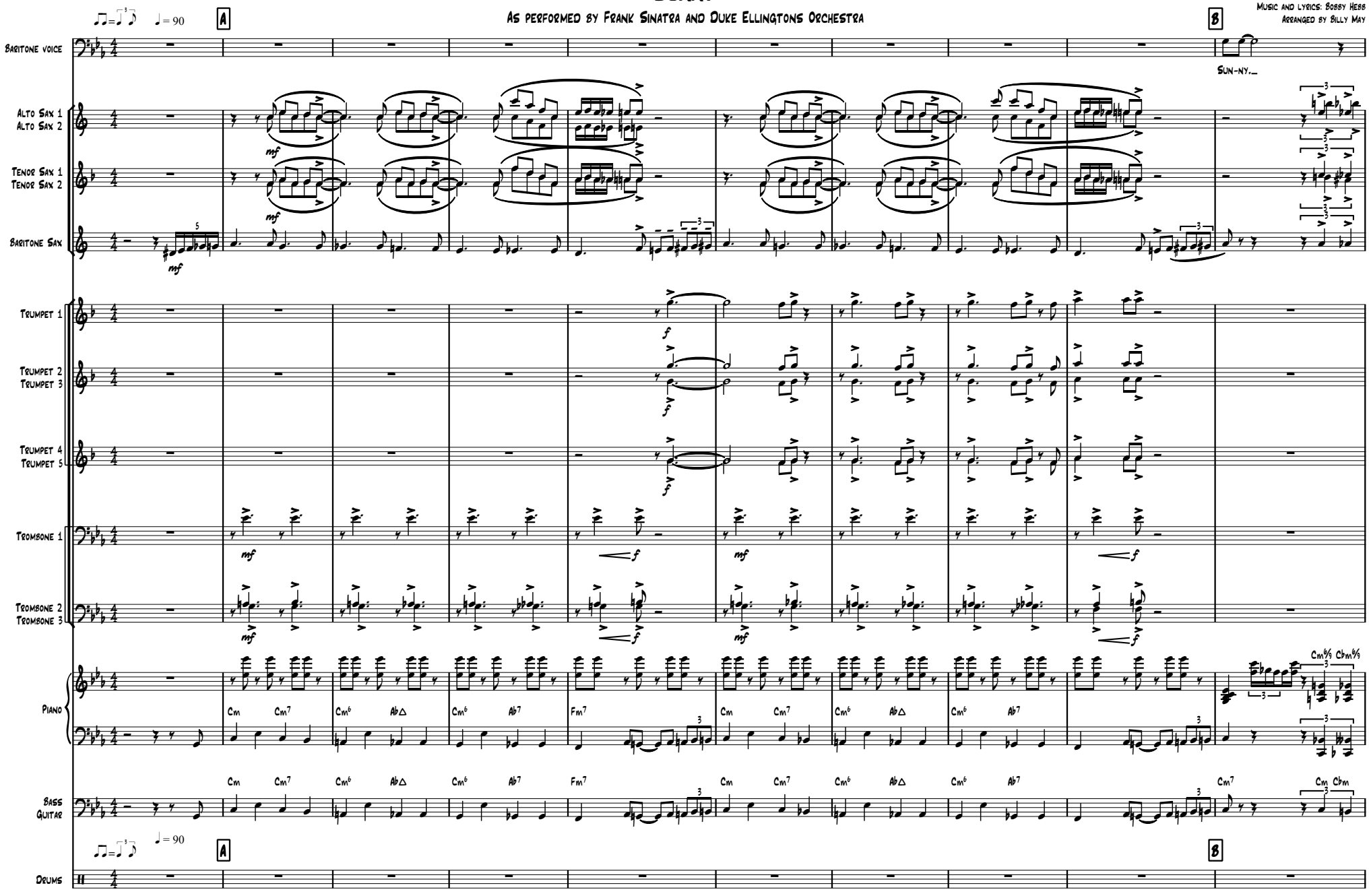

11

Bar. Voice

Yes - ter day my life was filled with rain. Sun - ny. you smiled at me and real-ly eased the pain. For the dark days are done and the bright days are here My Sun-ny one.

A. Sax 1
A. Sax 2

T. Sax 1
T. Sax 2

Bar. Sax

mp

Tpt. 1

Tpt. 2
Tpt. 3

Tpt. 4
Tpt. 5

Tbn. 1

mf f

Tbn. 2
Tbn. 3

mf f

Pno.

Bass Gtr.

Dr.

C

Bar. Voice

SHINES SO CIN-CERE SUN-NY ONE SO TRUE. I LOVE YOU.___ SUN-NY__ SUN-NY__ THANK YOU FOR THE SUN - SHINE SOU-QUET___ SUN-NY__ THANK YOU FOR THE LOVE YOU_BROUGHT MY

A. Sax 1
A. Sax 2

T. Sax 1
T. Sax 2

Bar. Sax

pp mp

Tpt. 1

Tpt. 2
Tpt. 3

Tpt. 4
Tpt. 5

Tbn. 1

Tbn. 2
Tbn. 3

mp f

Pno.

Ab7(♭5) G7(♭5) Cm Fm7 G7(♭5) Cm Fm6 G7(♭5) Cm6/5 Cm6 Bb9 Eb6/5 Ab△ Dm7 G7 Cm6 Bb6/5 Eb7(♭5) Ab6/5

Bass Gtr.

Ab7(♭5) G7(♭5) Cm Fm7 G7(♭5) Cm Fm6 G7(♭5) Cm6/5 Cm6 Bb9 Eb6/5 Ab△ Dm7 G7 Cm6 Bb6/5 Eb7(♭5) Ab6/5

C

Dr.

33

D

Bar. Voice

WAY. YOU GAVE TO ME__ YOUR ALL__ AND ALL.__ NOW I FEEL I'M TEN FEET TALL SUN-NY ONE SO TRUE I LOVE YOU

A. Sax 1
A. Sax 2

T. Sax 1
T. Sax 2

Bar. Sax

mf

Tpt. 1

Tpt. 2
Tpt. 3

Tpt. 4
Tpt. 5

Tbn. 1

sfp f

Tbn. 2
Tbn. 3

Pno.

Dm7 G7(♭9) Cm9/5 Bbm7 Eb9/5 Ab7 Db9 Bbm6 Ab7 G7(♭5) Cm6 G7(♭5) G9 Cm6 Fm7 Cm6 Bb9/5 Eb9/5

Bass Gtr.

Dr.

D

E

Bar. Voice

A. Sax 1
A. Sax 2

T. Sax 1
T. Sax 2

Bar. Sax

Tpt. 1

Tpt. 2
Tpt. 3

Tpt. 4
Tpt. 5

Tbn. 1

Tbn. 2
Tbn. 3

Pno.

Ab7 | G7 | Cm6 | Bb9/3 | Eb9 | Ab7 | G7(b5) | G7(b9) | Cm6 | Bb9/3 | Eb9/3 | Ab△ | Db9

Bass Gtr.

Ab7 | G7 | Cm6 | Bb9/3 | Eb9 | Ab7 | G7(b5) | G7(b9) | Cm6 | Bb9/3 | Eb9/3 | Ab△ | Db9

E

Dr.

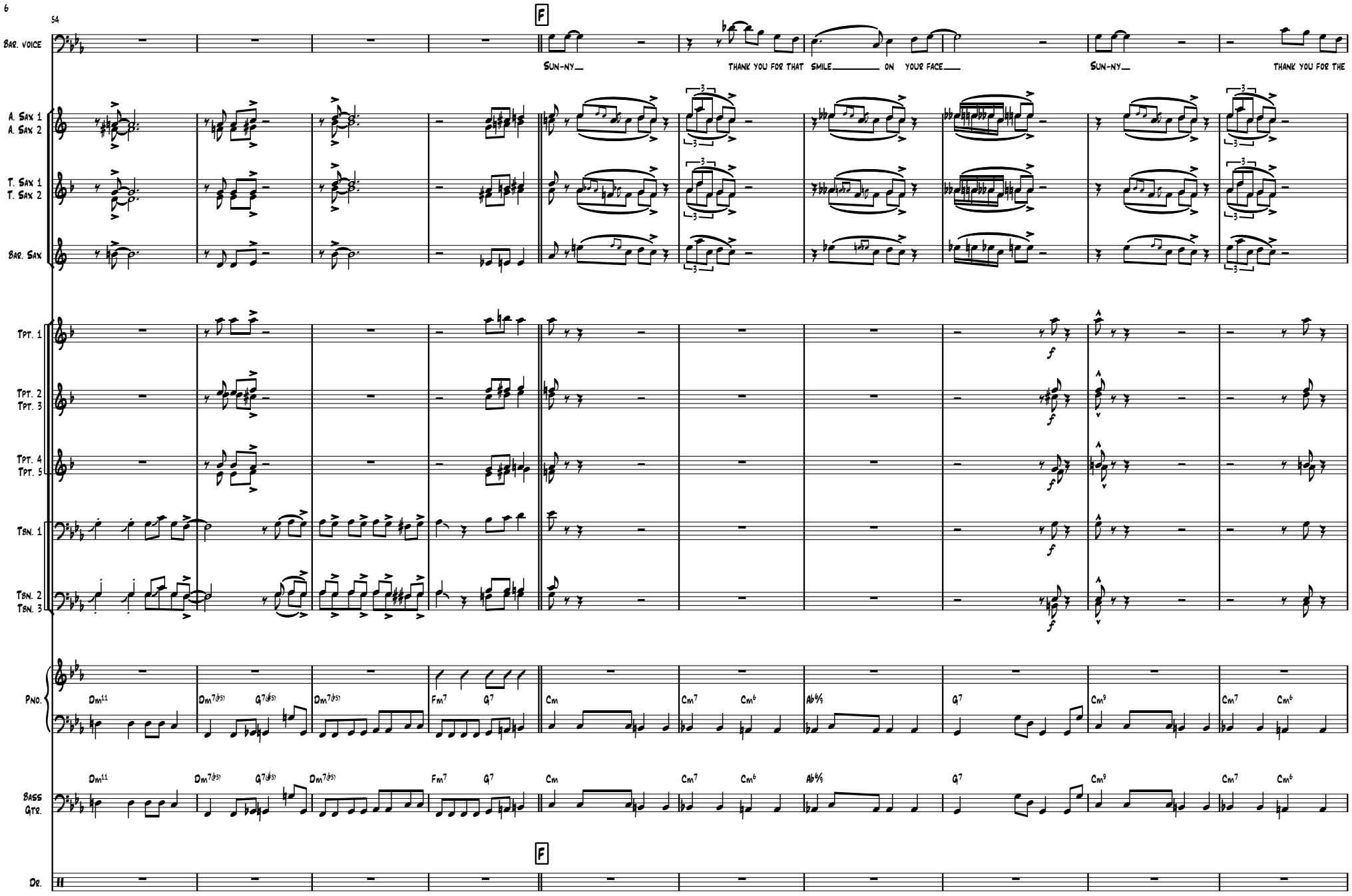
54
F
Bar. Voice
SUN-NY
THANK YOU FOR THAT SMILE ON YOUR FACE
SUN-NY
THANK YOU FOR THE
A. Sax 1
A. Sax 2
T. Sax 1
T. Sax 2
Bar. Sax
Tpt. 1
Tpt. 2
Tpt. 3
Tpt. 4
Tpt. 5
Tbn. 1
Tbn. 2
Tbn. 3
Pno.
Dm11
Dm7(♭5)
G7(♯5)
Fm7
G7
Cm
Cm7
Cm6
Ab6/9
Cm9
Bass Gtr.
F
Dr.

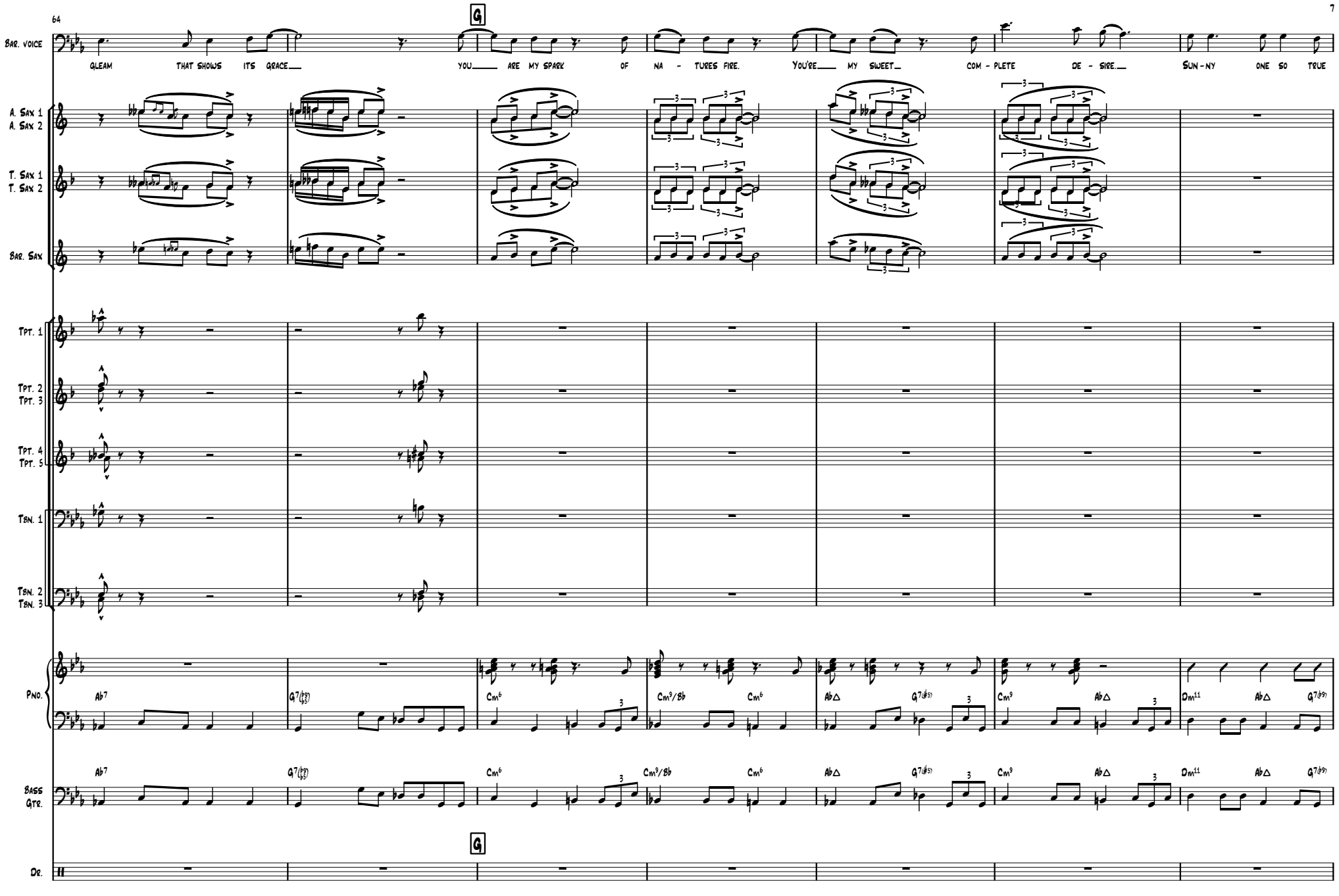
64
G
Bar. Voice
gleam that shows its grace
you are my spark of na - tures fire.
You're my sweet com - plete de - sire.
Sun - ny one so true
A. Sax 1
A. Sax 2
T. Sax 1
T. Sax 2
Bar. Sax
Tpt. 1
Tpt. 2
Tpt. 3
Tpt. 4
Tpt. 5
Tbn. 1
Tbn. 2
Tbn. 3
Pno.
Ab7
G7(♭9)
Cm6
Cm9/Bb
Cm6
Ab△
G7(♯5)
Cm9
Ab△
Dm11
Ab△
G7(♭9)
Bass Gtr.
Dr.

71

Bar. Voice

I LOVE YOU. SUN-NY ONE SO TRUE I LOVE YOU.

A. Sax 1
A. Sax 2

T. Sax 1
T. Sax 2

Bar. Sax

Tpt. 1

Tpt. 2
Tpt. 3

Tpt. 4
Tpt. 5

Tbn. 1

Tbn. 2
Tbn. 3

Pno.

Bass Gtr.

Dr.