Bass

# Sunny

As performed by Frank Sinatra and Duke Ellingtons Orchestra

Music and lyrics: Bobby Hebb

Arranged by Billy May

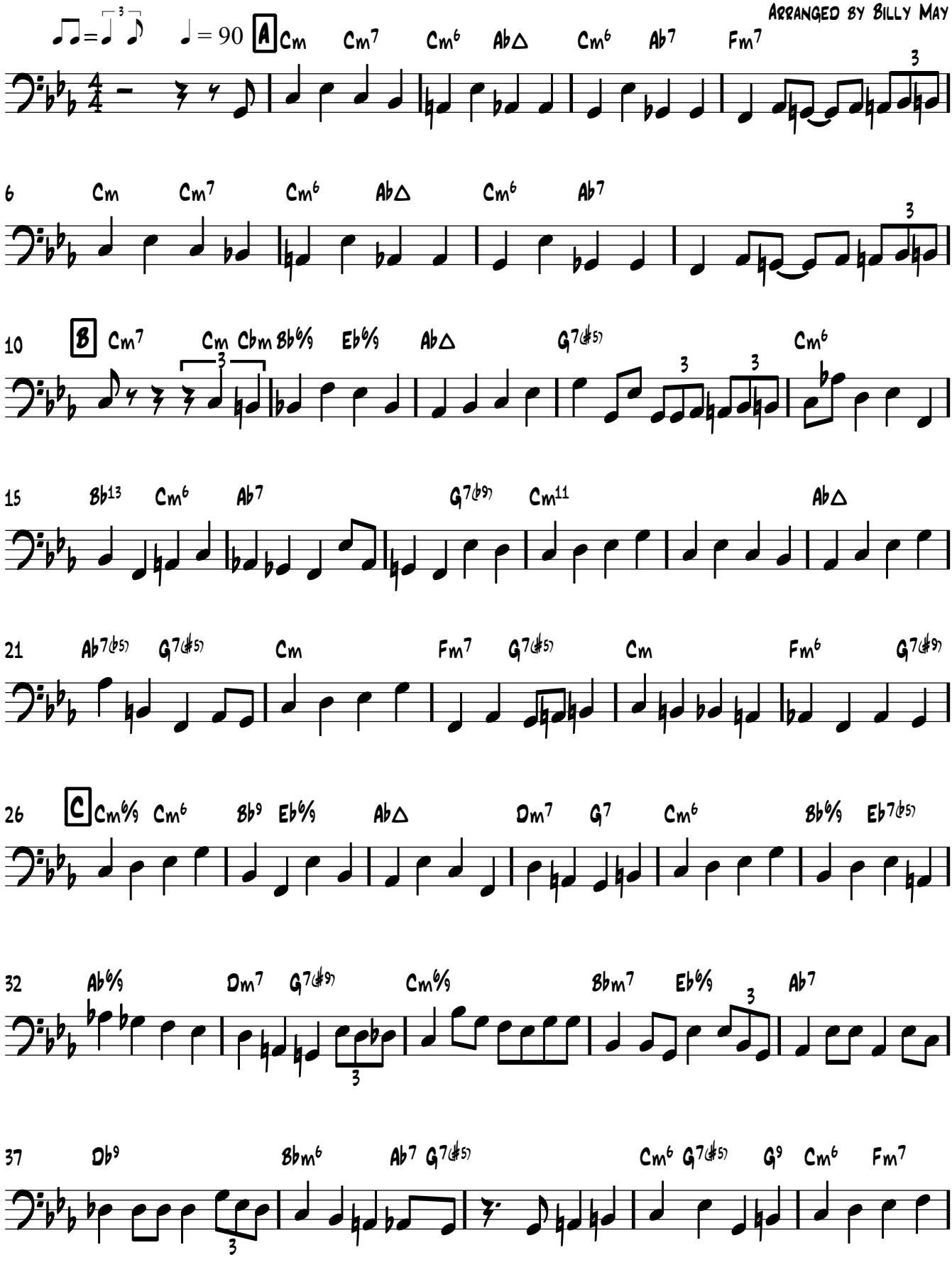


V.S.

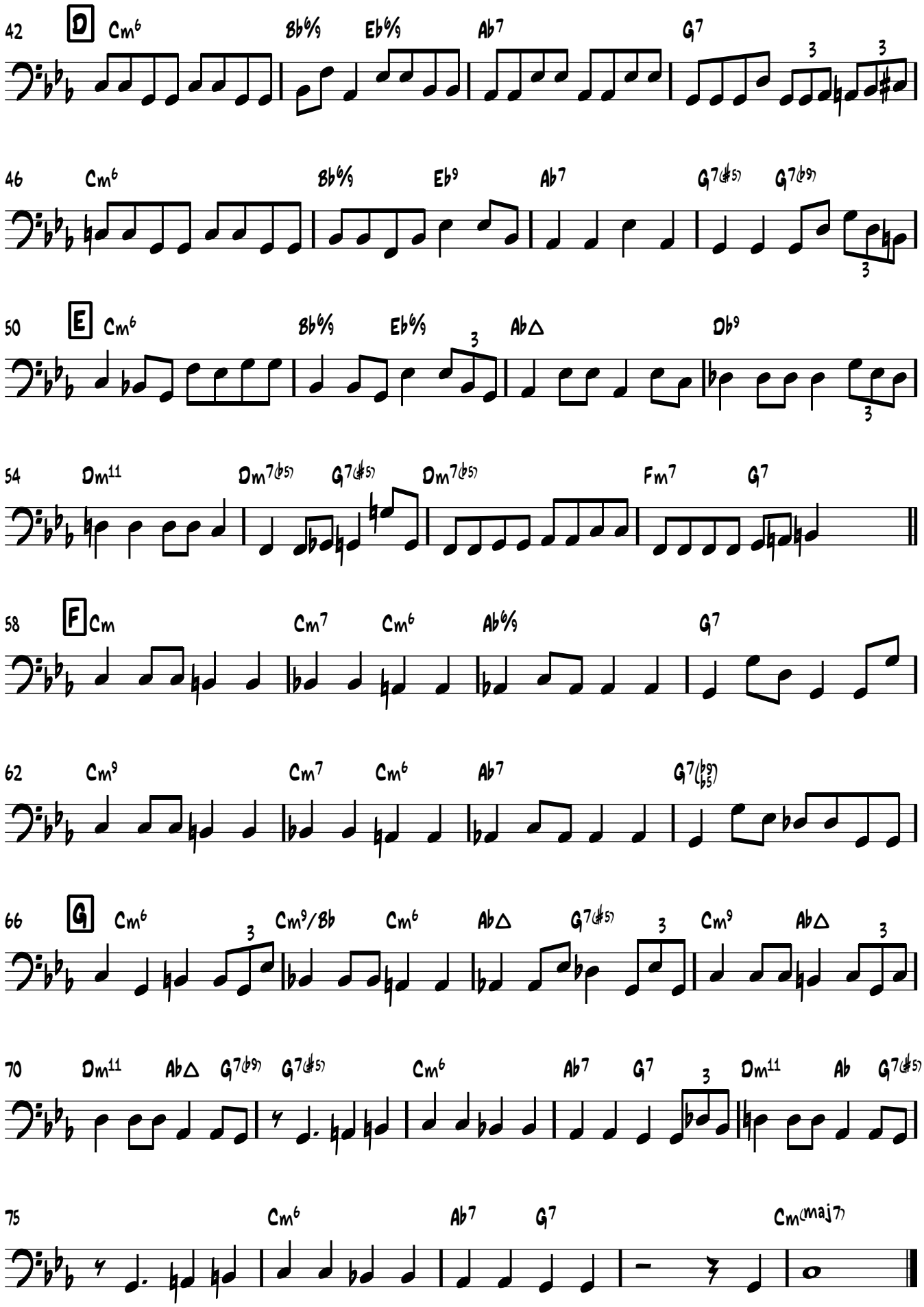
42 D Cm6 Bb6/9 Eb6/9 Ab7 G7
46 Cm6 Bb6/9 Eb9 Ab7 G7(♯5) G7(♭9)
50 E Cm6 Bb6/9 Eb6/9 Ab△ Db9
54 Dm11 Dm7(♭5) G7(♯5) Dm7(♭5) Fm7 G7
58 F Cm Cm7 Cm6 Ab6/9 G7
62 Cm9 Cm7 Cm6 Ab7 G7(♭9♭5)
66 G Cm6 Cm9/Bb Cm6 Ab△ G7(♯5) Cm9 Ab△
70 Dm11 Ab△ G7(♭9) G7(♯5) Cm6 Ab7 G7 Dm11 Ab G7(♯5)
75 Cm6 Ab7 G7 Cm(maj7)