Baritone voice

Sunny

As performed by Frank Sinatra and Duke Ellingtons Orchestra

Music and lyrics: Bobby Hebb
Arranged by Billy May

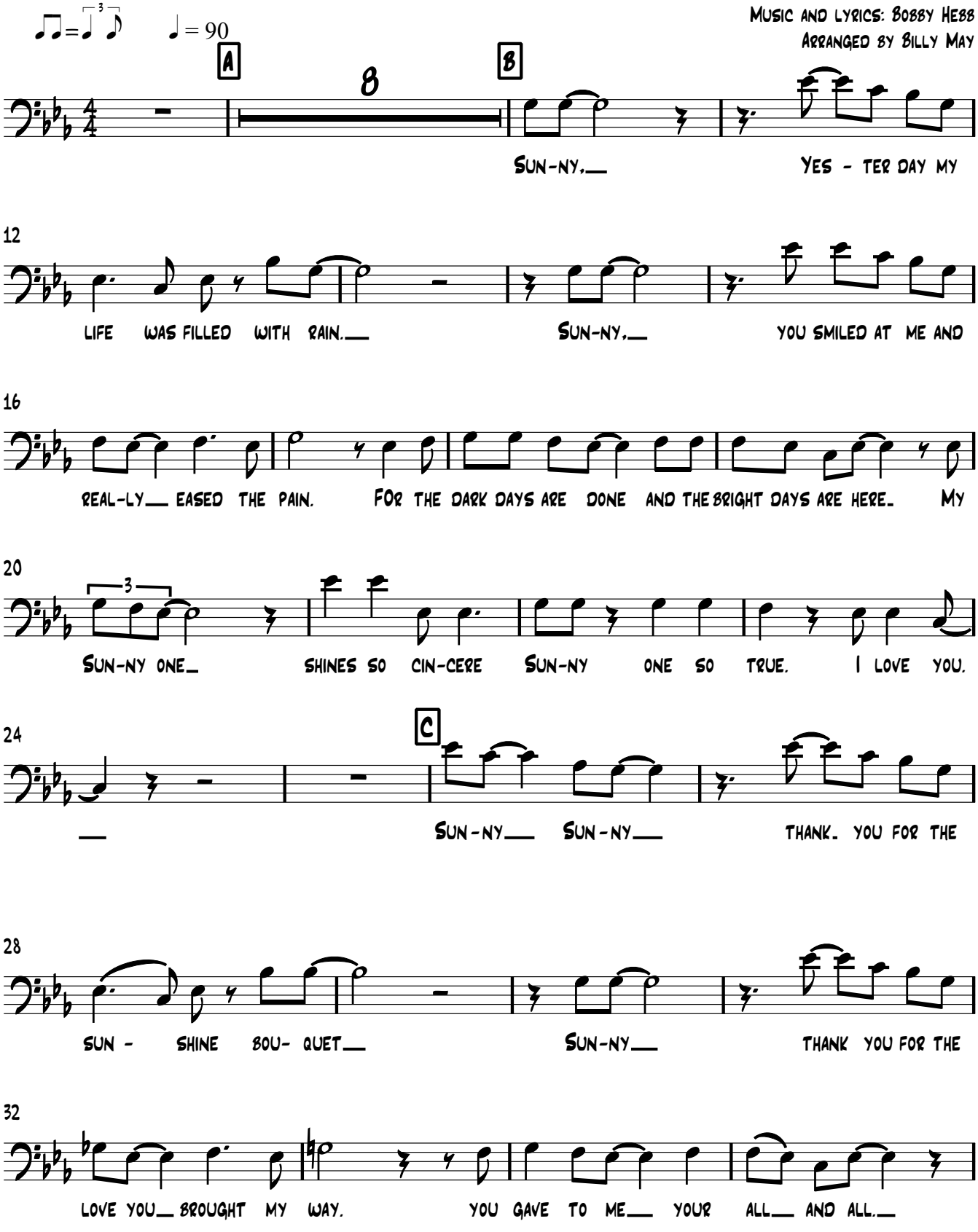

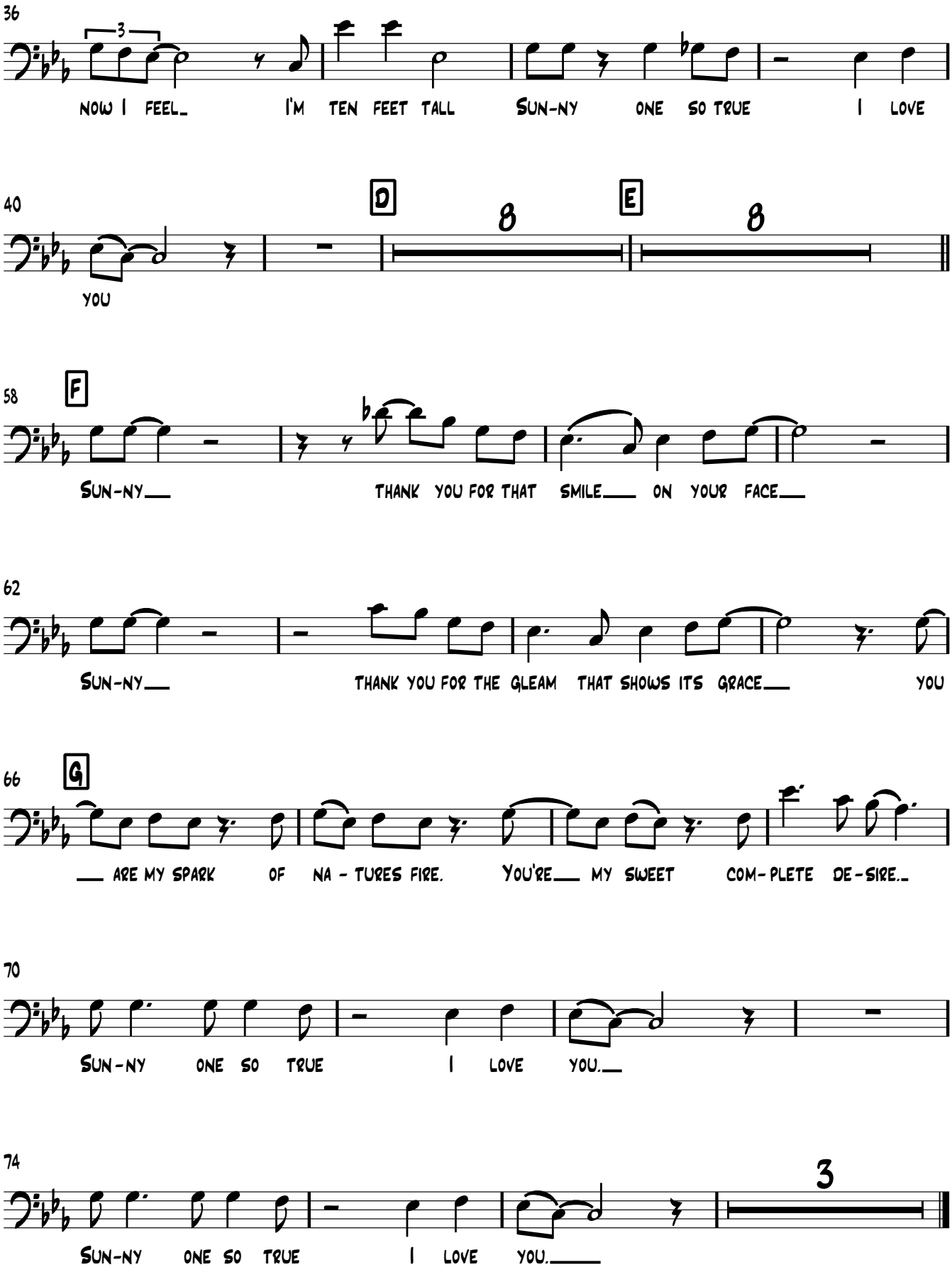
36
NOW I FEEL_ I'M TEN FEET TALL SUN-NY ONE SO TRUE I LOVE
40
D
E
YOU
58
F
SUN-NY___ THANK YOU FOR THAT SMILE___ ON YOUR FACE___
62
SUN-NY___ THANK YOU FOR THE GLEAM THAT SHOWS ITS GRACE___ YOU
66
G
___ ARE MY SPARK OF NA - TURES FIRE. YOU'RE___ MY SWEET COM- PLETE DE-SIRE._
70
SUN-NY ONE SO TRUE I LOVE YOU.___
74
3
SUN-NY ONE SO TRUE I LOVE YOU.____