Baritone Sax

Sunny

As performed by Frank Sinatra and Duke Ellingtons Orchestra

Music and lyrics: Bobby Hebb
Arranged by Billy May

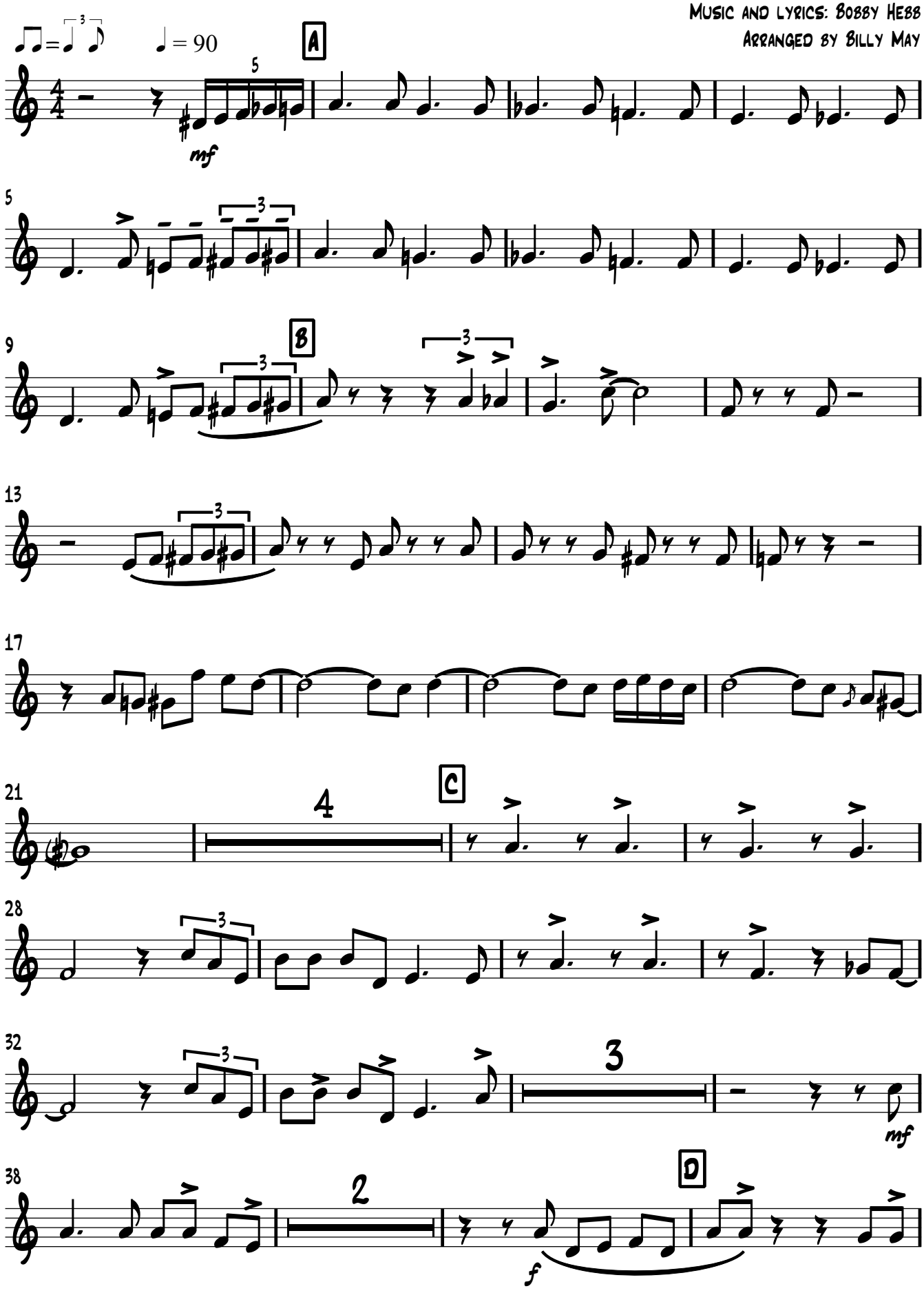

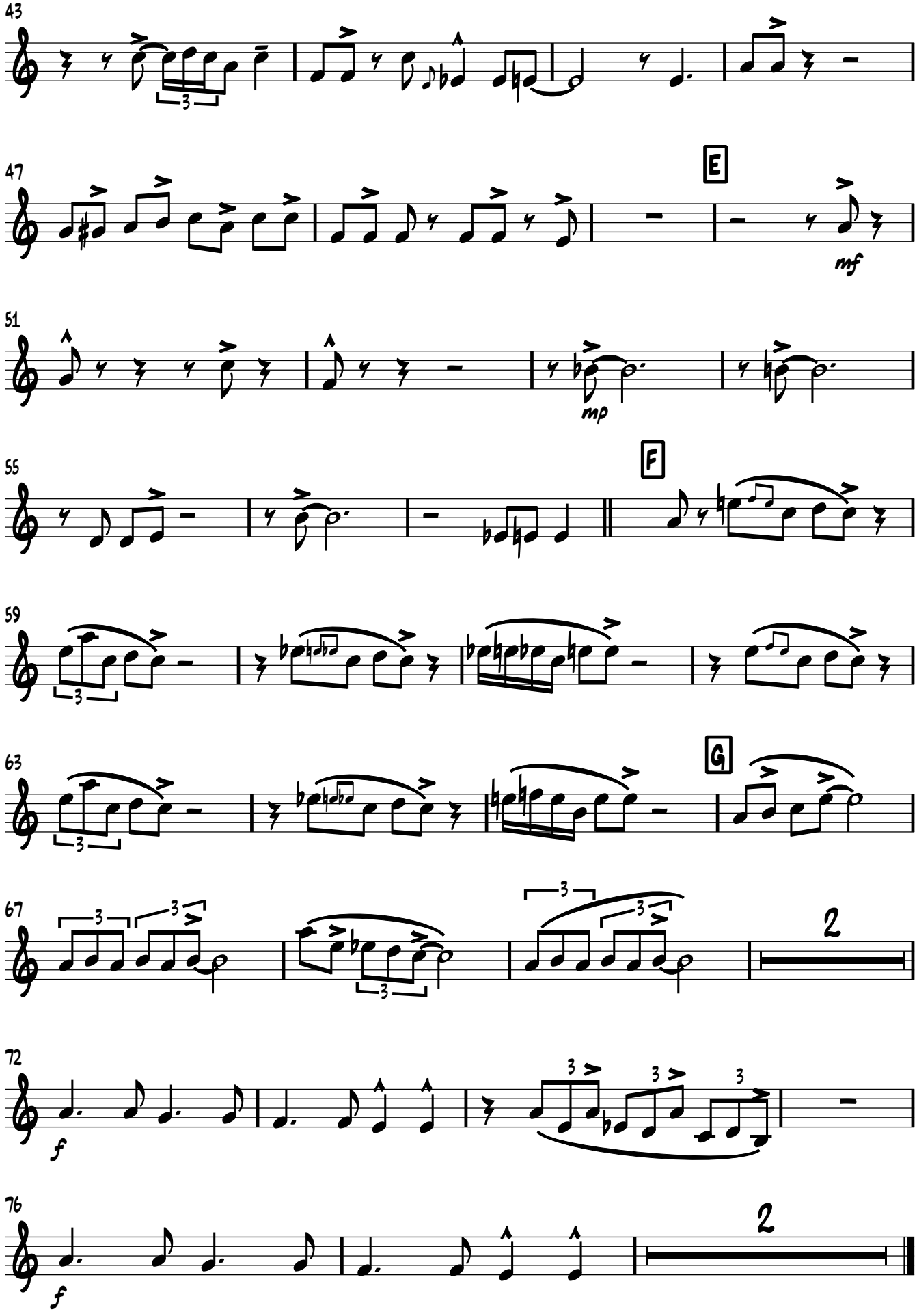
43
47
E
mf
51
mp
55
F
59
63
G
67
2
72
f
76
f
2