Alto Sax 2

# Sunny

As performed by Frank Sinatra and Duke Ellingtons Orchestra

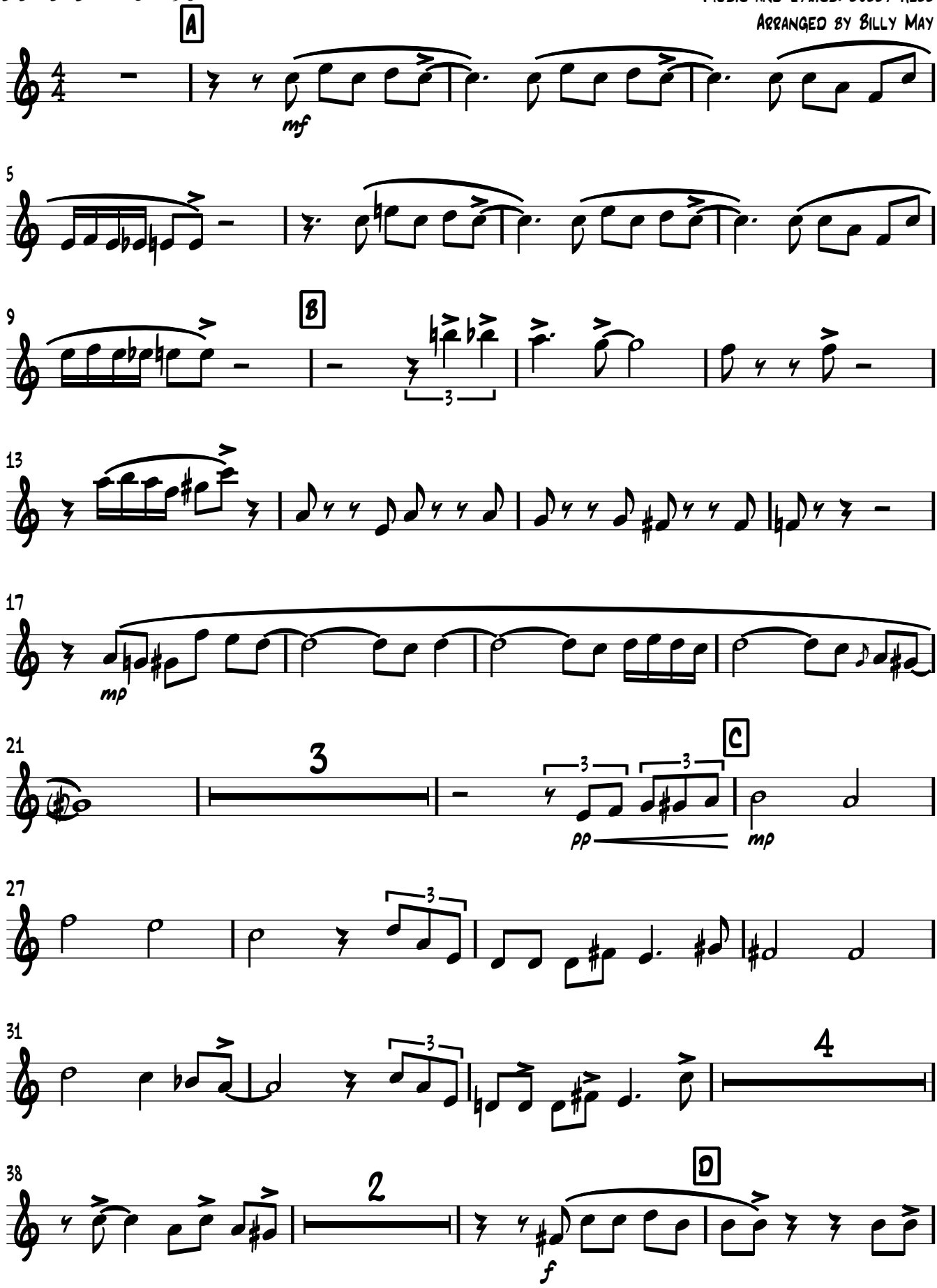


Music and lyrics: Bobby Hebb
Arranged by Billy May

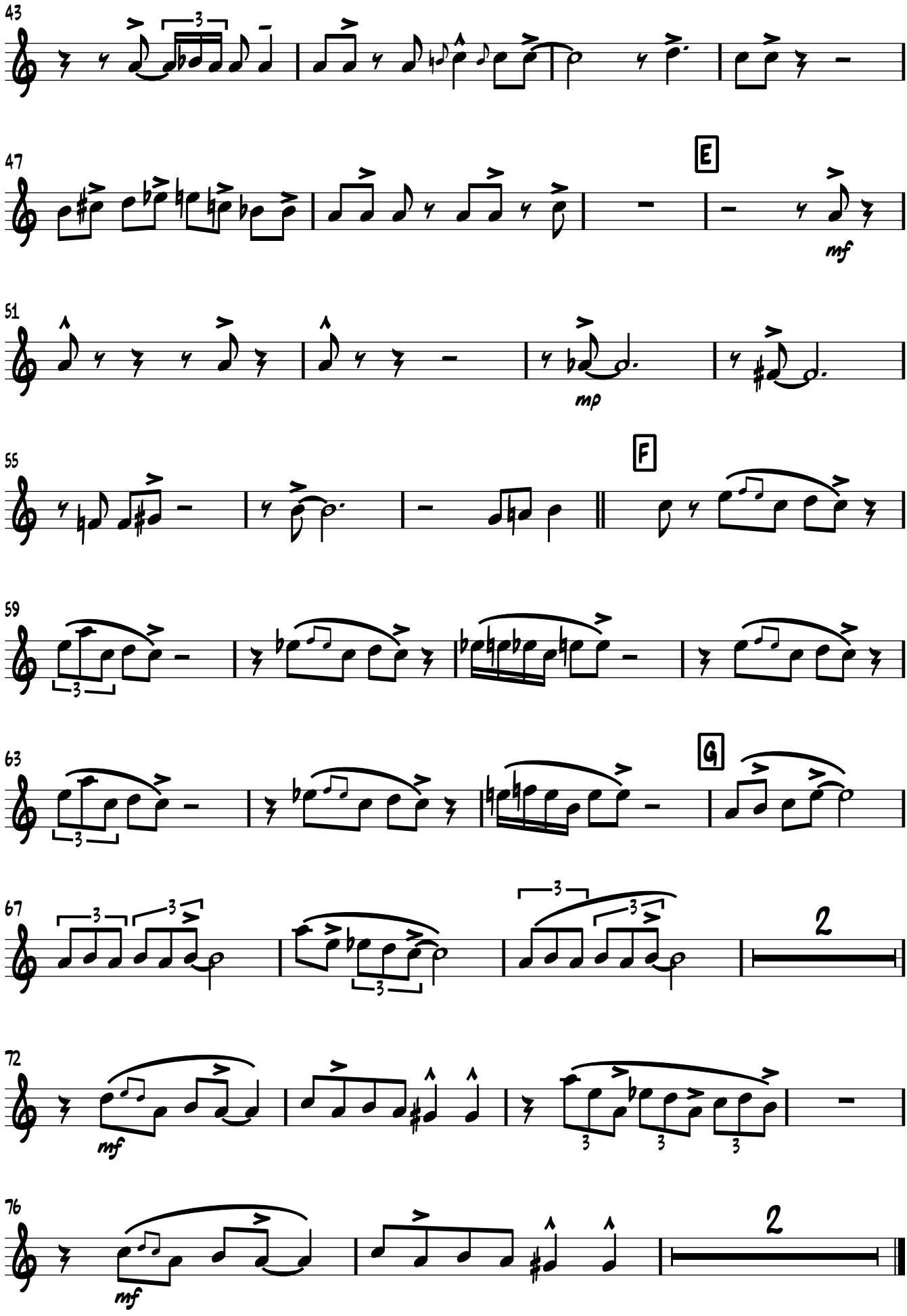
43
47
E
mf
51
mp
55
F
59
63
G
67
2
72
mf
76
mf
2