Trombone 3

Gumshoe

Easy Blues

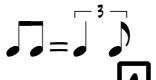

♩ = 135

Sammy Nestico

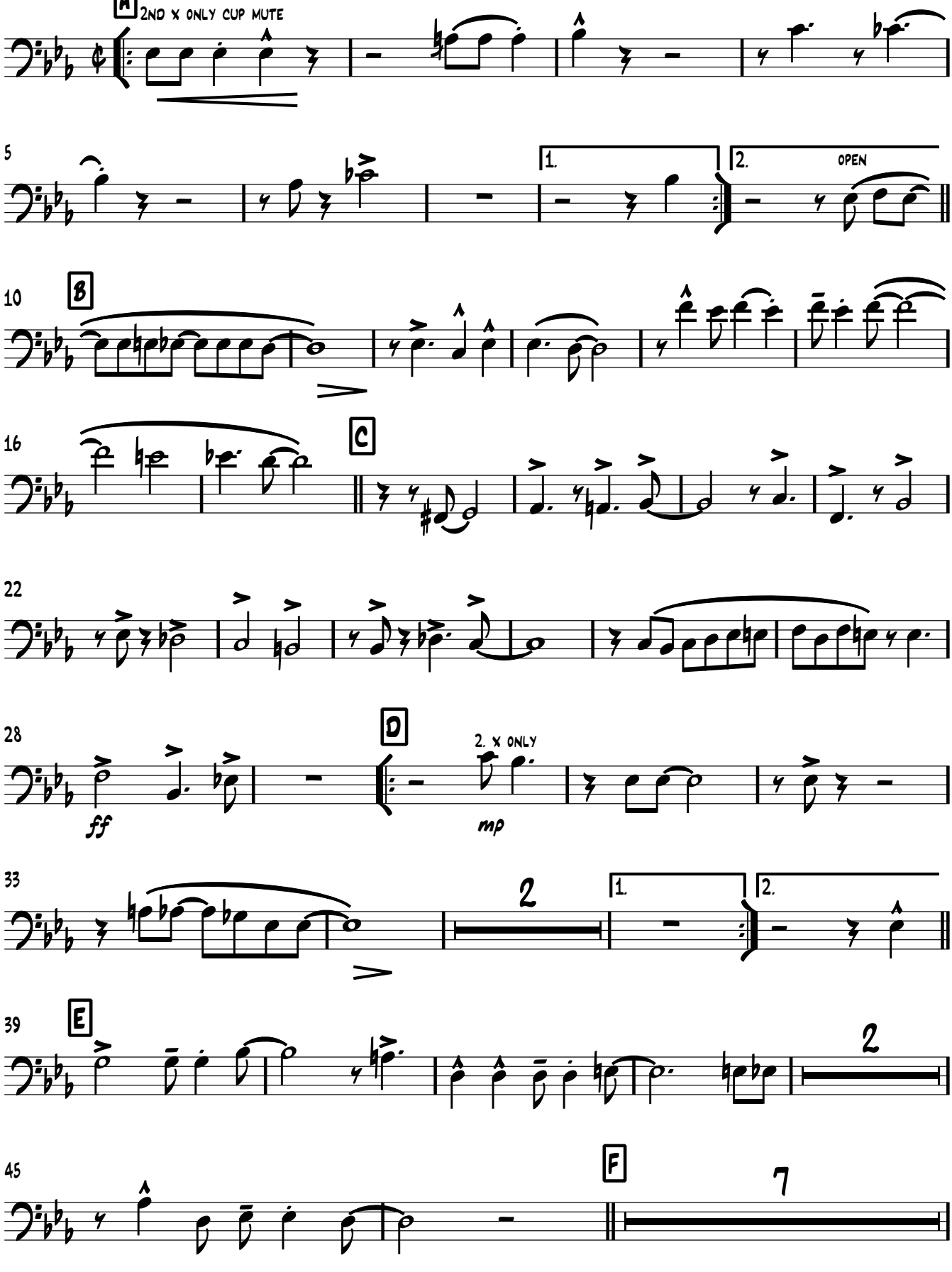

Trombone 3

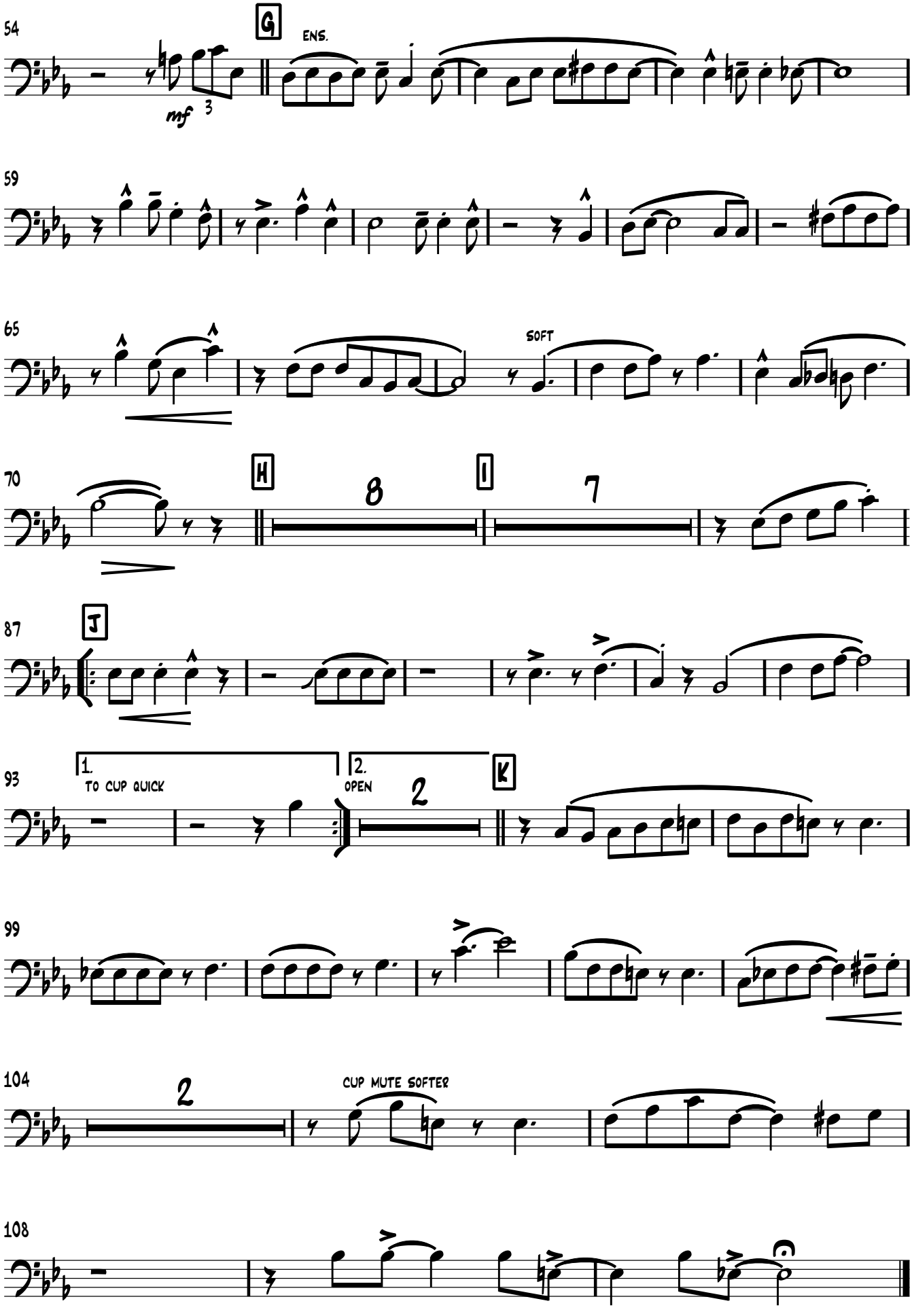
54
G
ens.
mf
3
59
65
soft
70
H
8
I
7
87
J
93
1.
to cup quick
2.
open
2
K
99
104
2
cup mute softer
108