Trombone 2

# Gumshoe

Easy Blues

♫ = ♩ ♪ (3)  ♩ = 135

Sammy Nestico

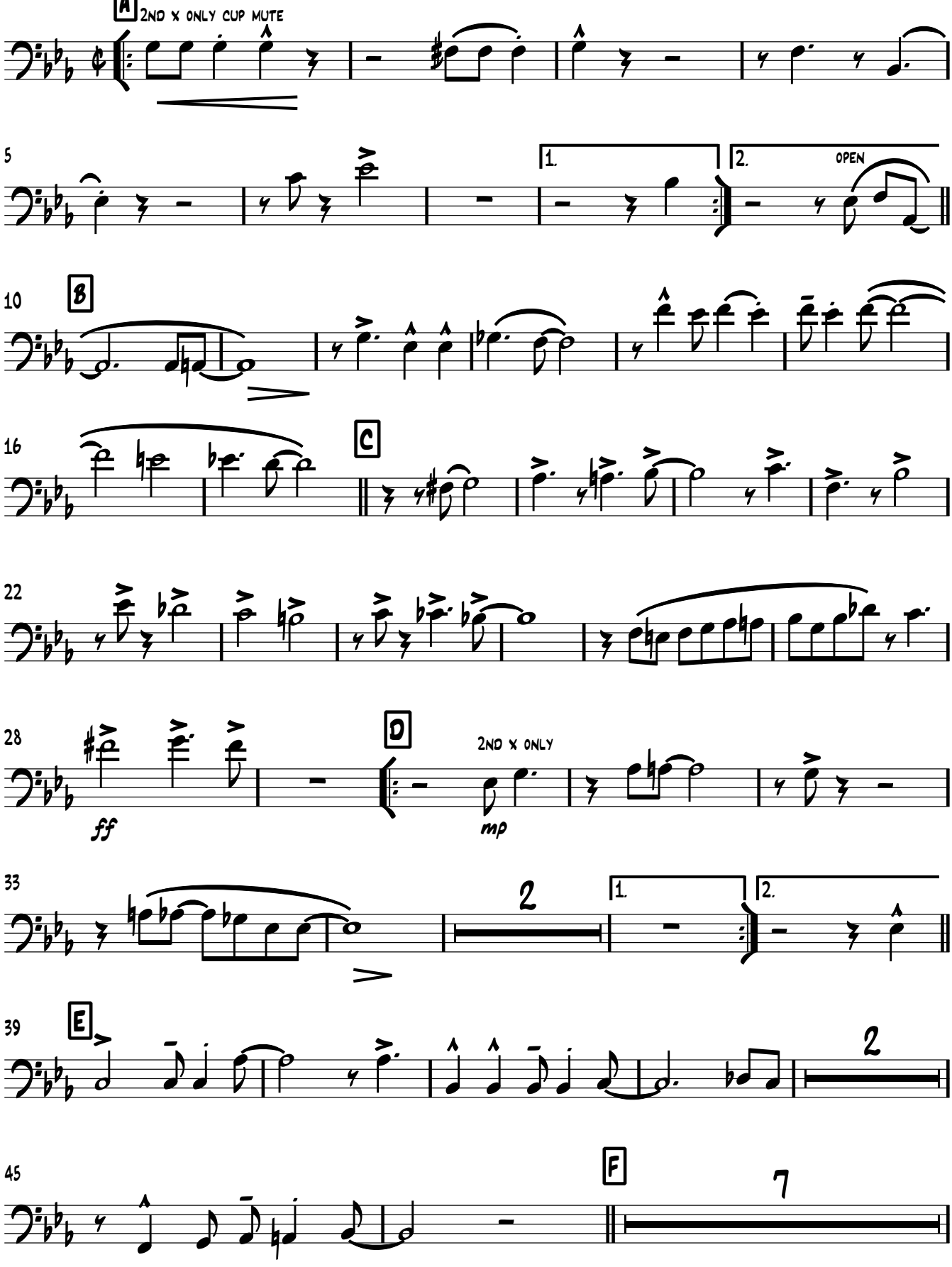

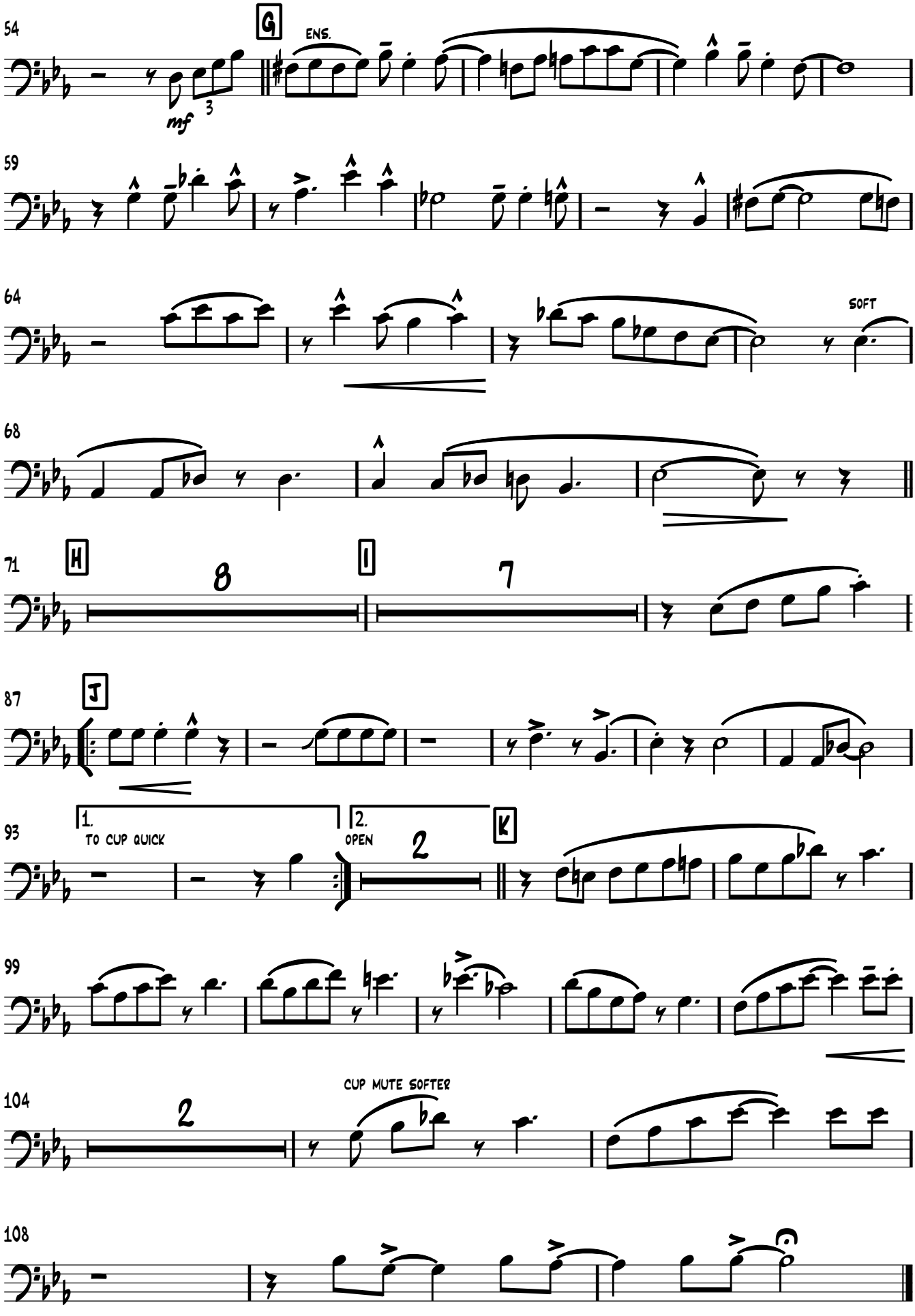
54
G
ens.
mf
3
59
64
soft
68
71
H
8
I
7
87
J
93
1.
to cup quick
2.
open
2
K
99
104
2
cup mute softer
108