Piano

Santa Claus Is Coming To Town

Haven Gillespie & Fred Coots
Arranged by (Arranger)

Moderate swing

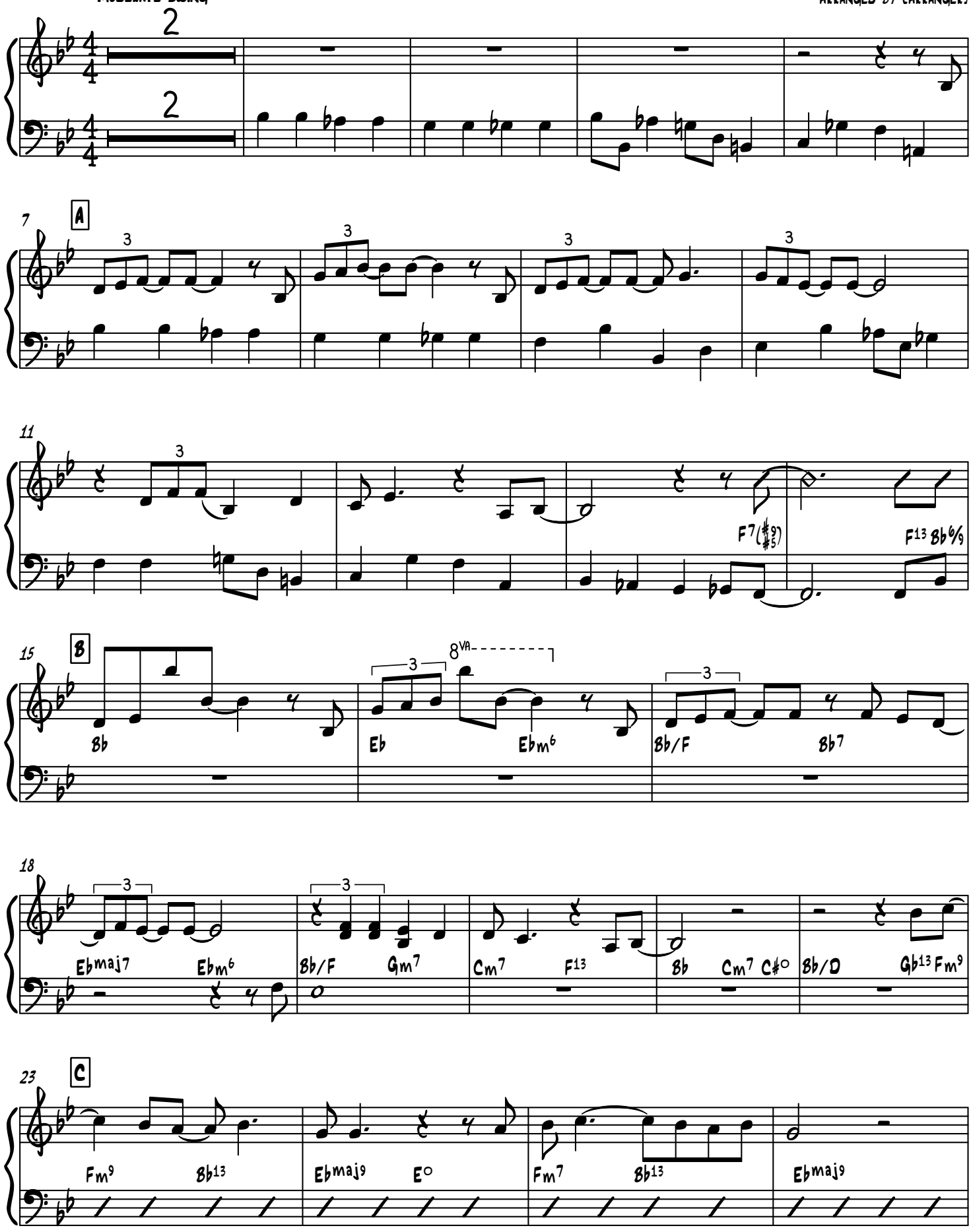

V.S.

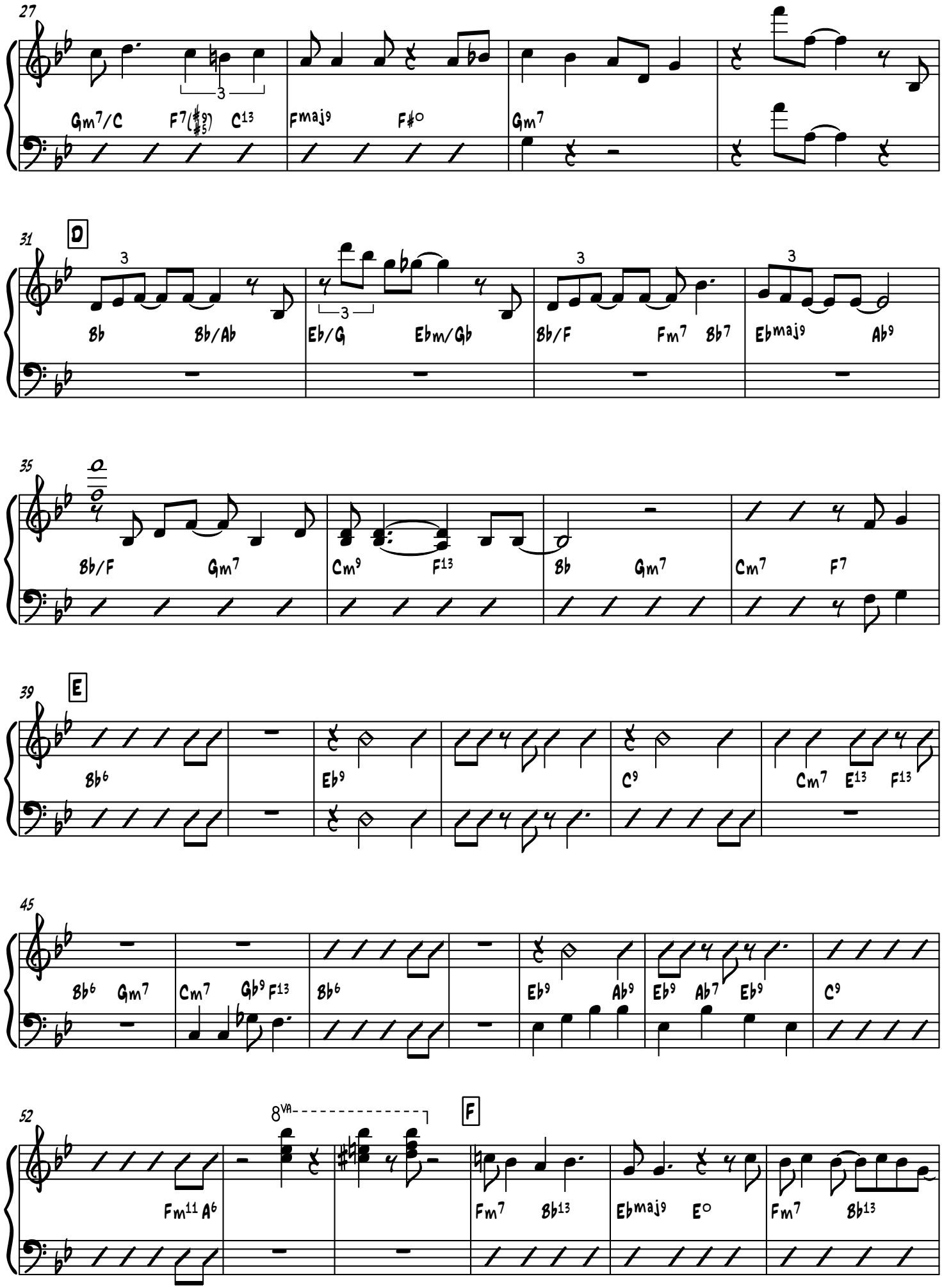
27
Gm7/C F7(♯9♯5) C13
Fmaj9 F♯o
Gm7
31
D
Bb Bb/Ab
Eb/G Ebm/Gb
Bb/F Fm7 Bb7
Ebmaj9 Ab9
35
Bb/F Gm7
Cm9 F13
Bb Gm7
Cm7 F7
39
E
Bb6
Eb9
C9
Cm7 E13 F13
45
Bb6 Gm7
Cm7 Gb9 F13
Bb6
Eb9 Ab9
Eb9 Ab7 Eb9
C9
52
8va
F
Fm11 A6
Fm7 Bb13
Ebmaj9 E°
Fm7 Bb13

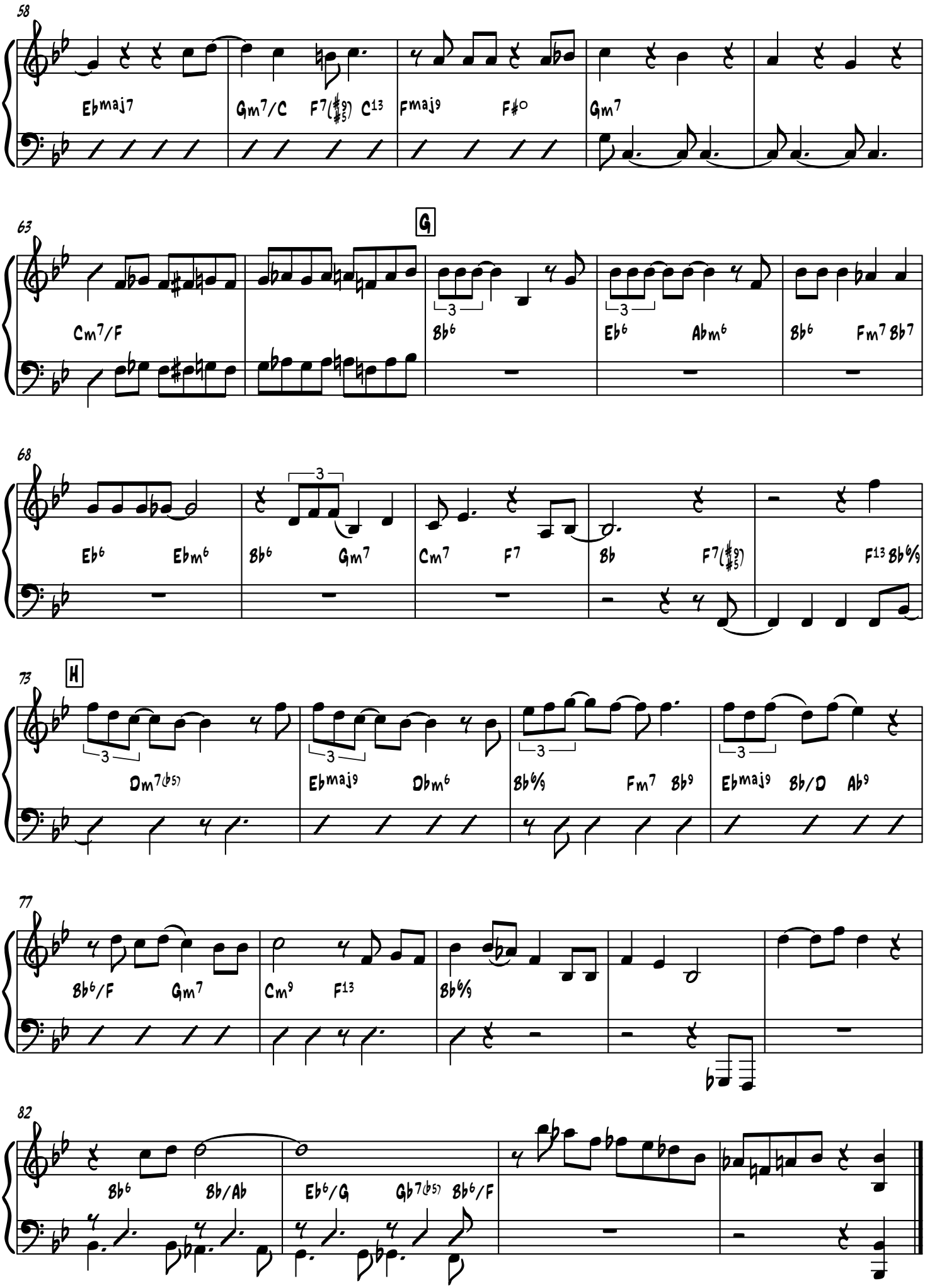
58
Ebmaj7
Gm7/C
F7(#9)(#5)
C13
Fmaj9
F#o
Gm7
63
G
Cm7/F
Bb6
Eb6
Abm6
Bb6
Fm7
Bb7
68
Eb6
Ebm6
Bb6
Gm7
Cm7
F7
Bb
F7(#9)(#5)
F13
Bb6/9
73
H
Dm7(b5)
Ebmaj9
Dbm6
Bb6/9
Fm7
Bb9
Ebmaj9
Bb/D
Ab9
77
Bb6/F
Gm7
Cm9
F13
Bb6/9
82
Bb6
Bb/Ab
Eb6/G
Gb7(b5)
Bb6/F