Piano

Santa Claus Is Coming To Town

Haven Gillespie & Fred Coots

Arranged by (Arranger)

Moderate swing

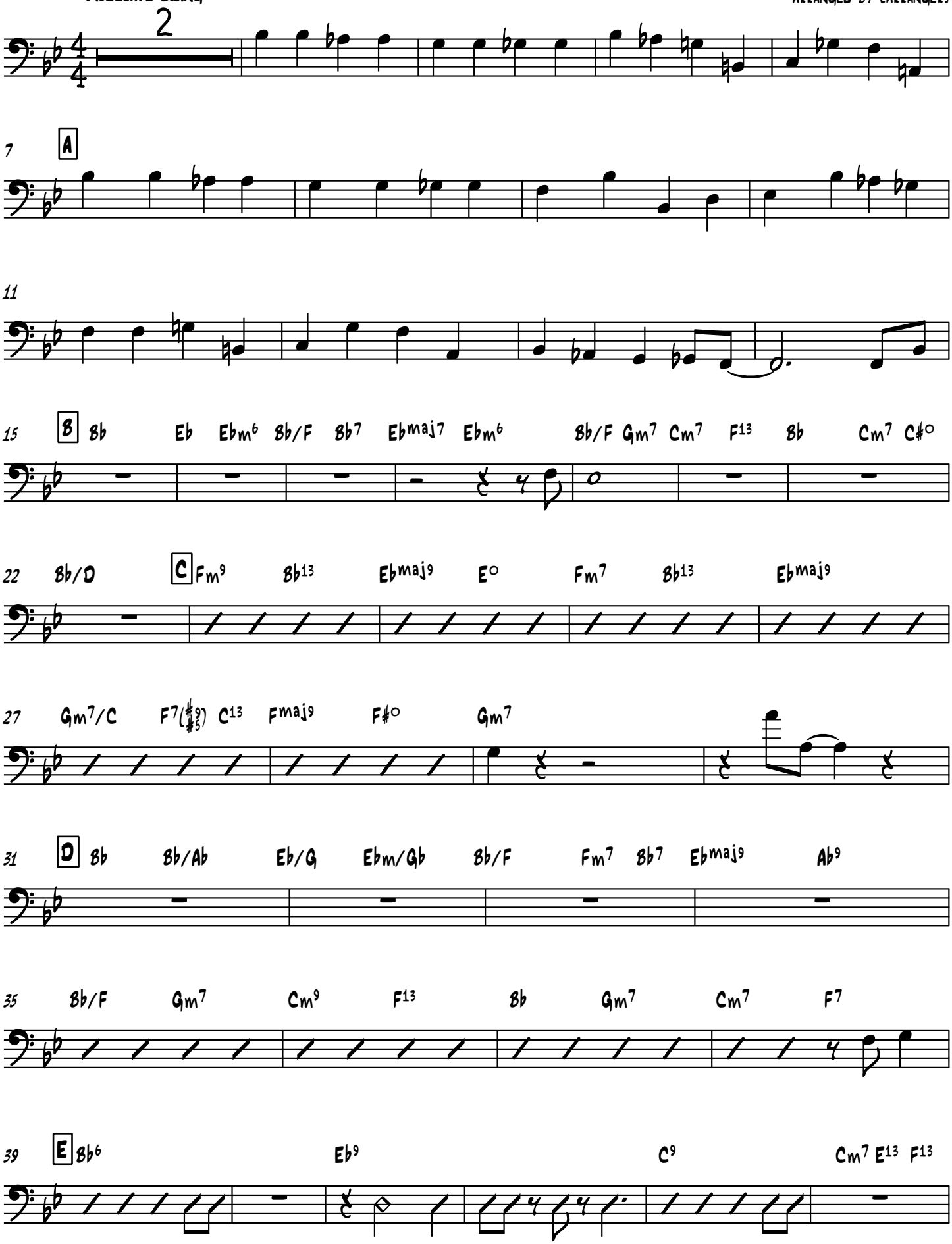

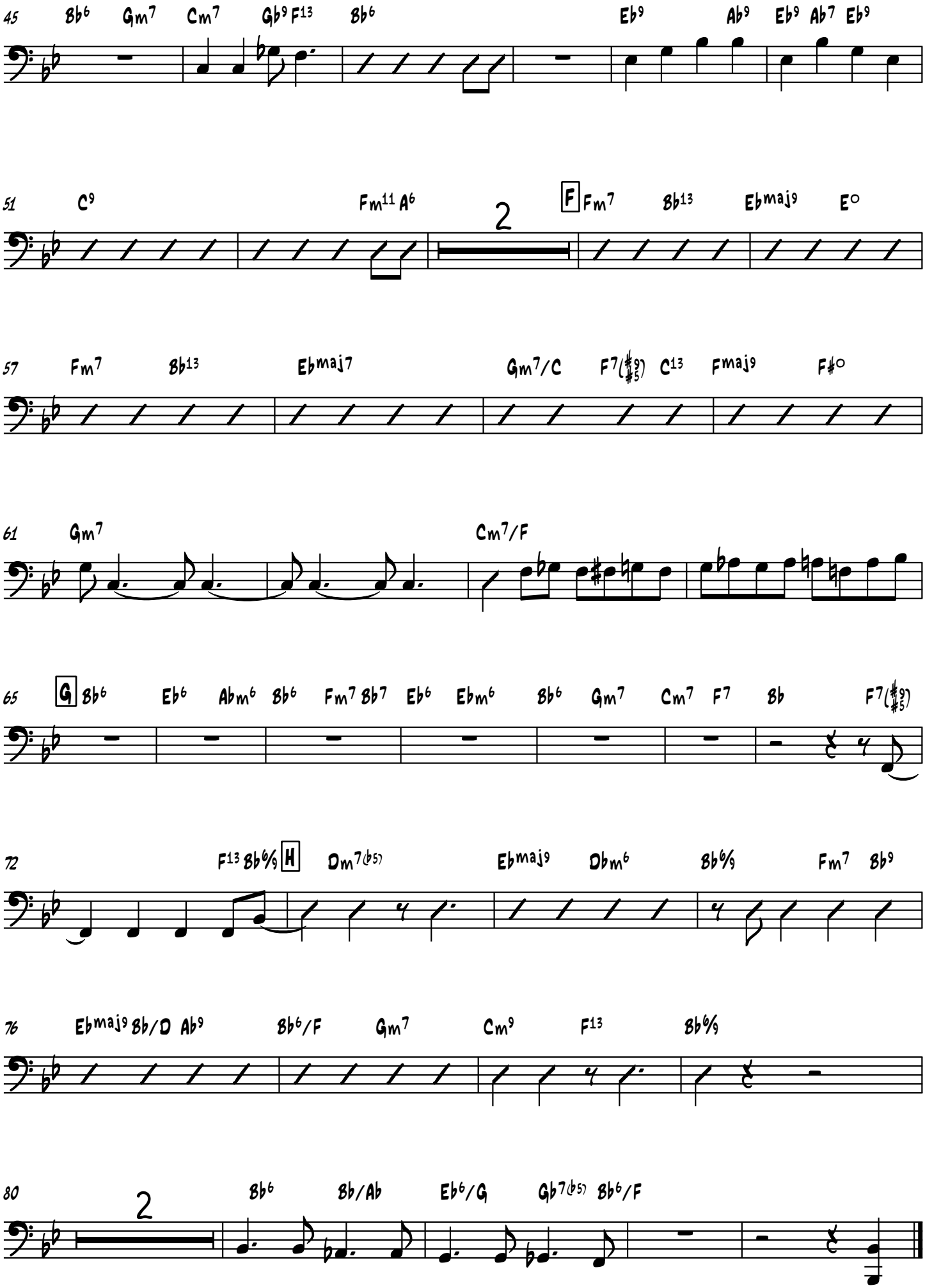
45 Bb6 Gm7 Cm7 Gb9 F13 Bb6 Eb9 Ab9 Eb9 Ab7 Eb9
51 C9 Fm11 A6 2 F Fm7 Bb13 Ebmaj9 E°
57 Fm7 Bb13 Ebmaj7 Gm7/C F7(♯9♯5) C13 Fmaj9 F♯°
61 Gm7 Cm7/F
65 G Bb6 Eb6 Abm6 Bb6 Fm7 Bb7 Eb6 Ebm6 Bb6 Gm7 Cm7 F7 Bb F7(♯9♯5)
72 F13 Bb6/9 H Dm7(♭5) Ebmaj9 Dbm6 Bb6/9 Fm7 Bb9
76 Ebmaj9 Bb/D Ab9 Bb6/F Gm7 Cm9 F13 Bb6/9
80 2 Bb6 Bb/Ab Eb6/G Gb7(♭5) Bb6/F