LEEDS STAGE BAND SERIES

C'EST SI BON

IT'S SO GOOD

Enlish lyrics by Jerry Seelen
Music by Henri Betti
Arranged by Glenn Osser

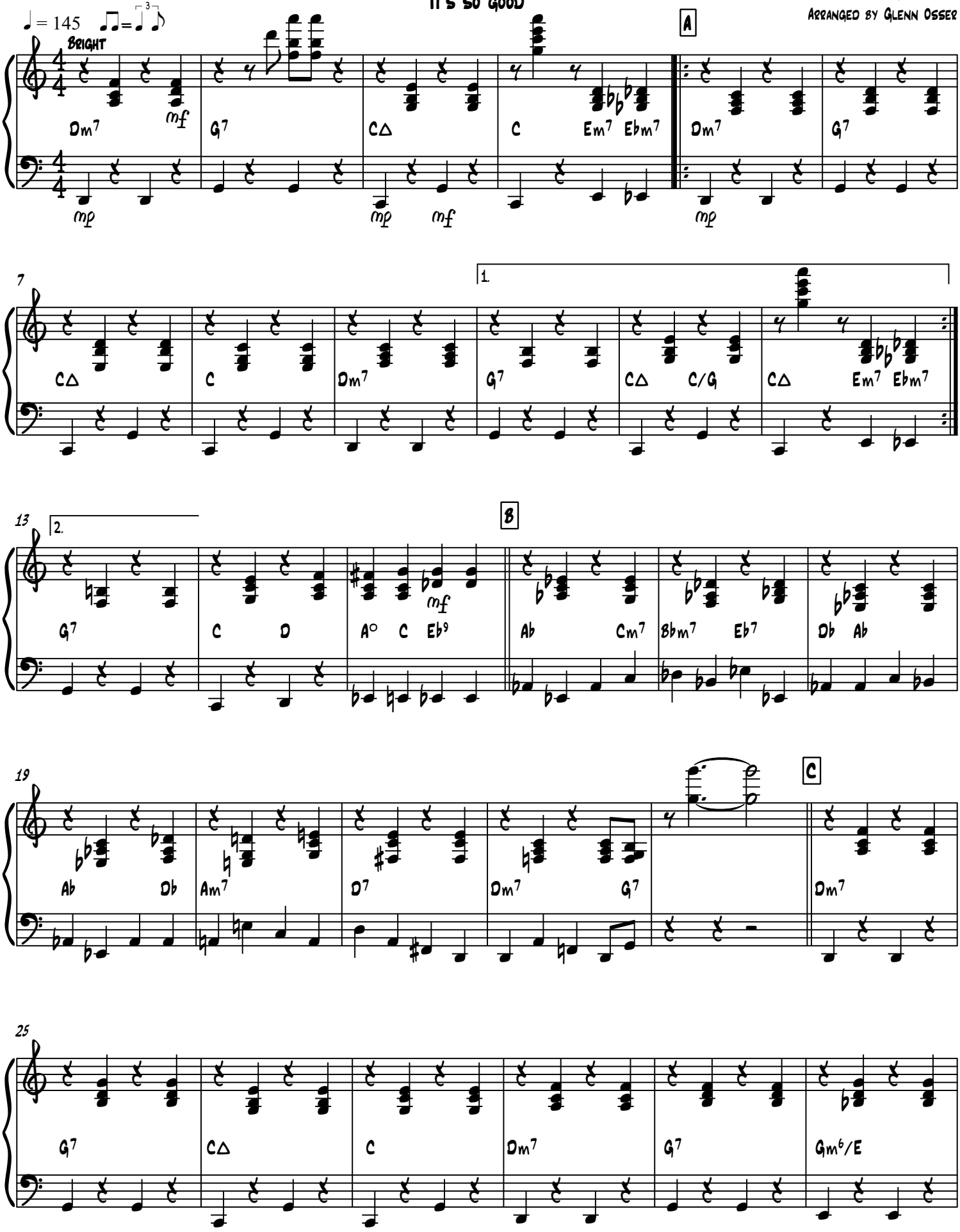

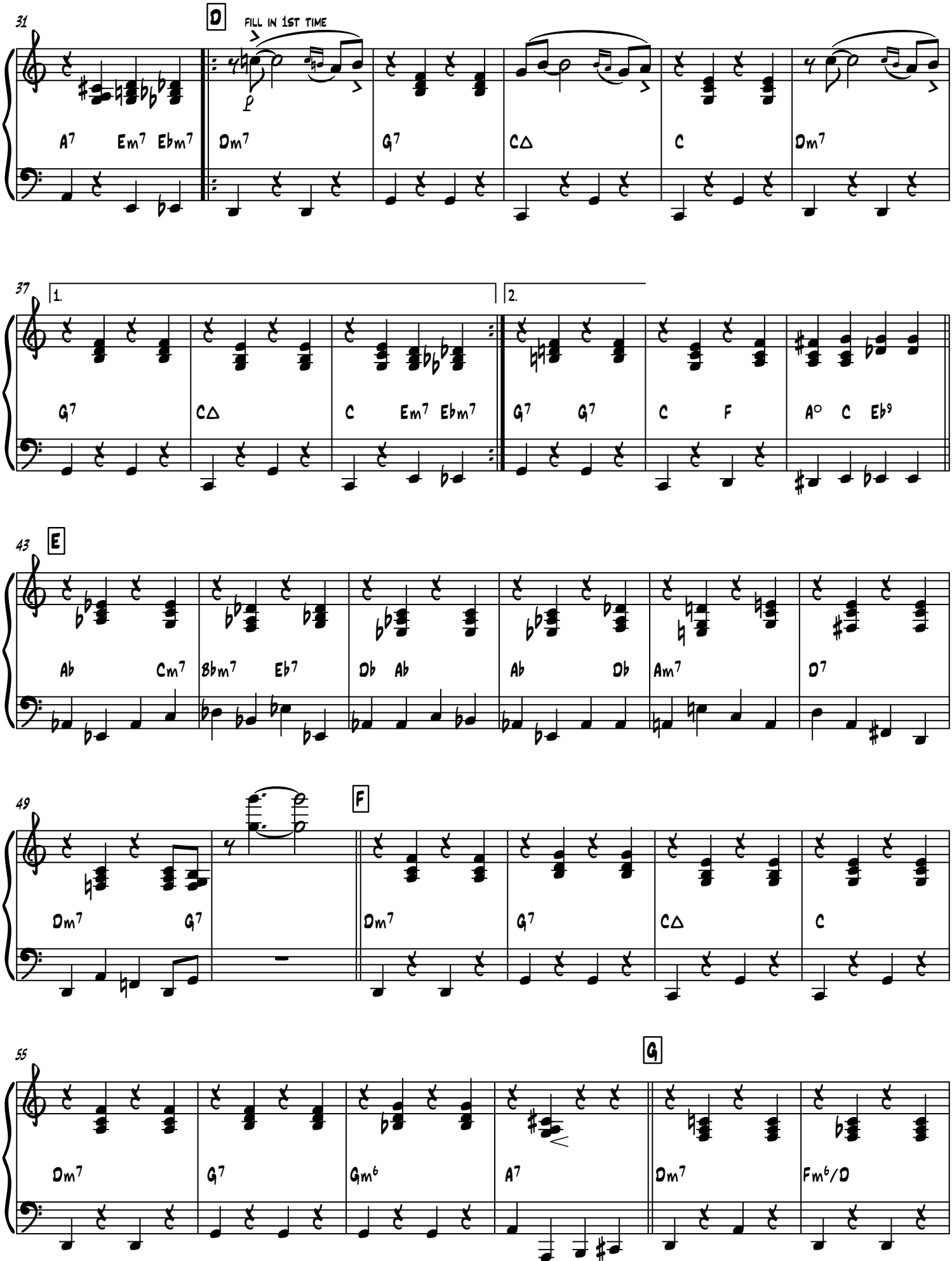
31
D
FILL IN 1ST TIME
A7 Em7 Ebm7 Dm7 G7 C△ C Dm7
37
1.
2.
G7 C△ C Em7 Ebm7 G7 G7 C F A° C Eb9
43
E
Ab Cm7 Bbm7 Eb7 Db Ab Ab Db Am7 D7
49
F
Dm7 G7 Dm7 G7 C△ C
55
G
Dm7 G7 Gm6 A7 Dm7 Fm6/D
f

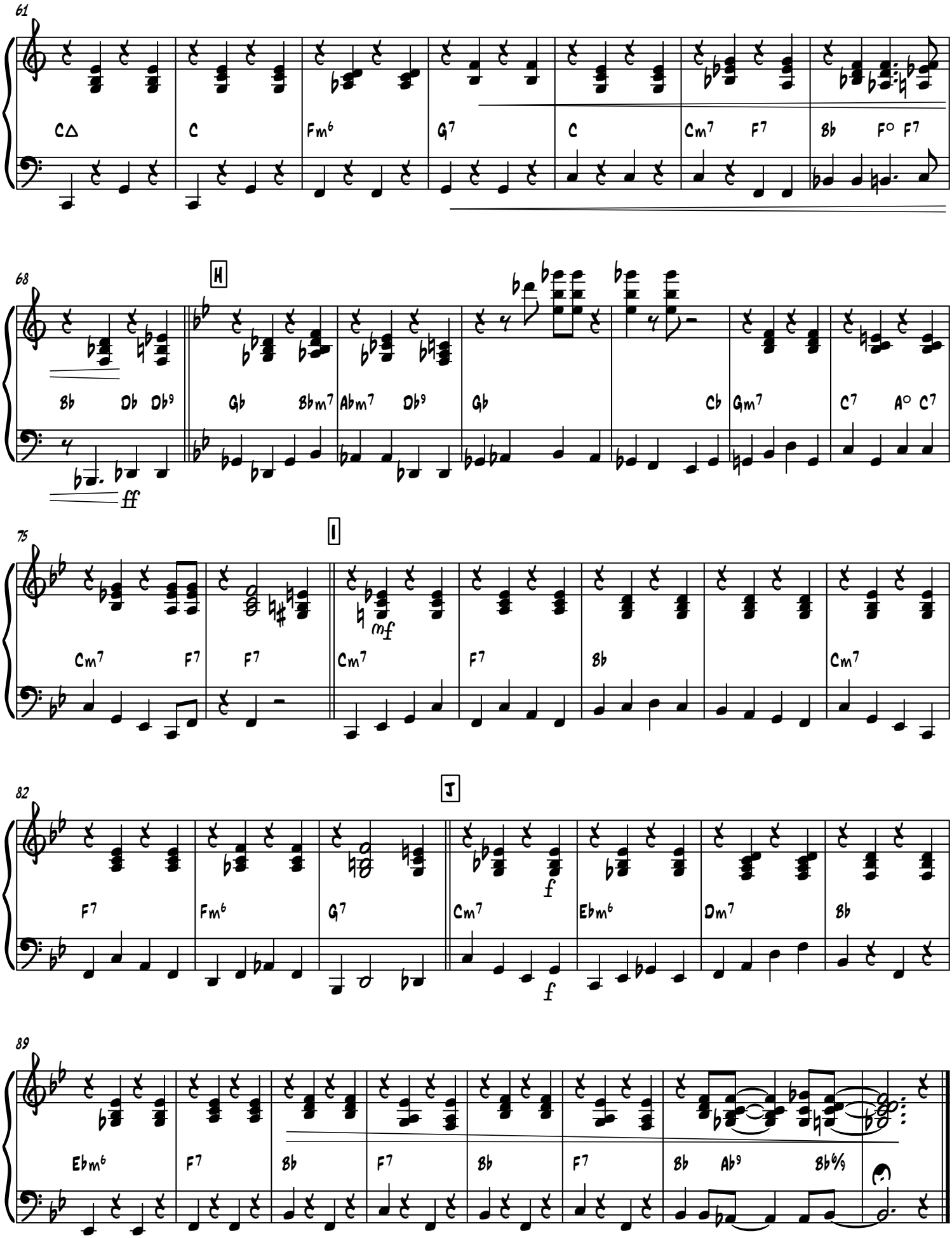
61
C△ C Fm6 G7 C Cm7 F7 Bb F° F7
68
H
Bb Db Db9 Gb Bbm7 Abm7 Db9 Gb Cb Gm7 C7 A° C7
ff
75
I
Cm7 F7 F7 Cm7 F7 Bb Cm7
mf
82
J
F7 Fm6 G7 Cm7 Ebm6 Dm7 Bb
f
f
89
Ebm6 F7 Bb F7 Bb F7 Bb Ab9 Bb6/9