LEEDS STAGE BAND SERIES

GUITAR

C'EST SI BON

IT'S SO GOOD

ENLISH LYRICS BY JERRY SEELEN
MUSIC BY HENRI BETTI
ARRANGED BY GLENN OSSER

♩ = 145
BRIGHT

Dm7 G7 C△ C Em7 Ebm7

mp mf mp mf

5 A Dm7 G7 C△ C Dm7 1. G7

mp

11 C△ C/G C△ Em7 Ebm7 2. G7 C D A° C Eb9

mf

16 B Ab Cm7 Bbm7 Eb7 Db Ab Ab Db Am7 D7

22 Dm7 G7 C Dm7 G7 C△

27 C Dm7 G7 Gm6/E A7 Em7 Ebm7

32 D Dm7 G7 C△ C Dm7 1. G7

38 C△ C Em7 Ebm7 2. G7 G7 C F A° C Eb9

43 E Ab Cm7 Bbm7 Eb7 Db Ab Ab Db Am7 D7

V.S.

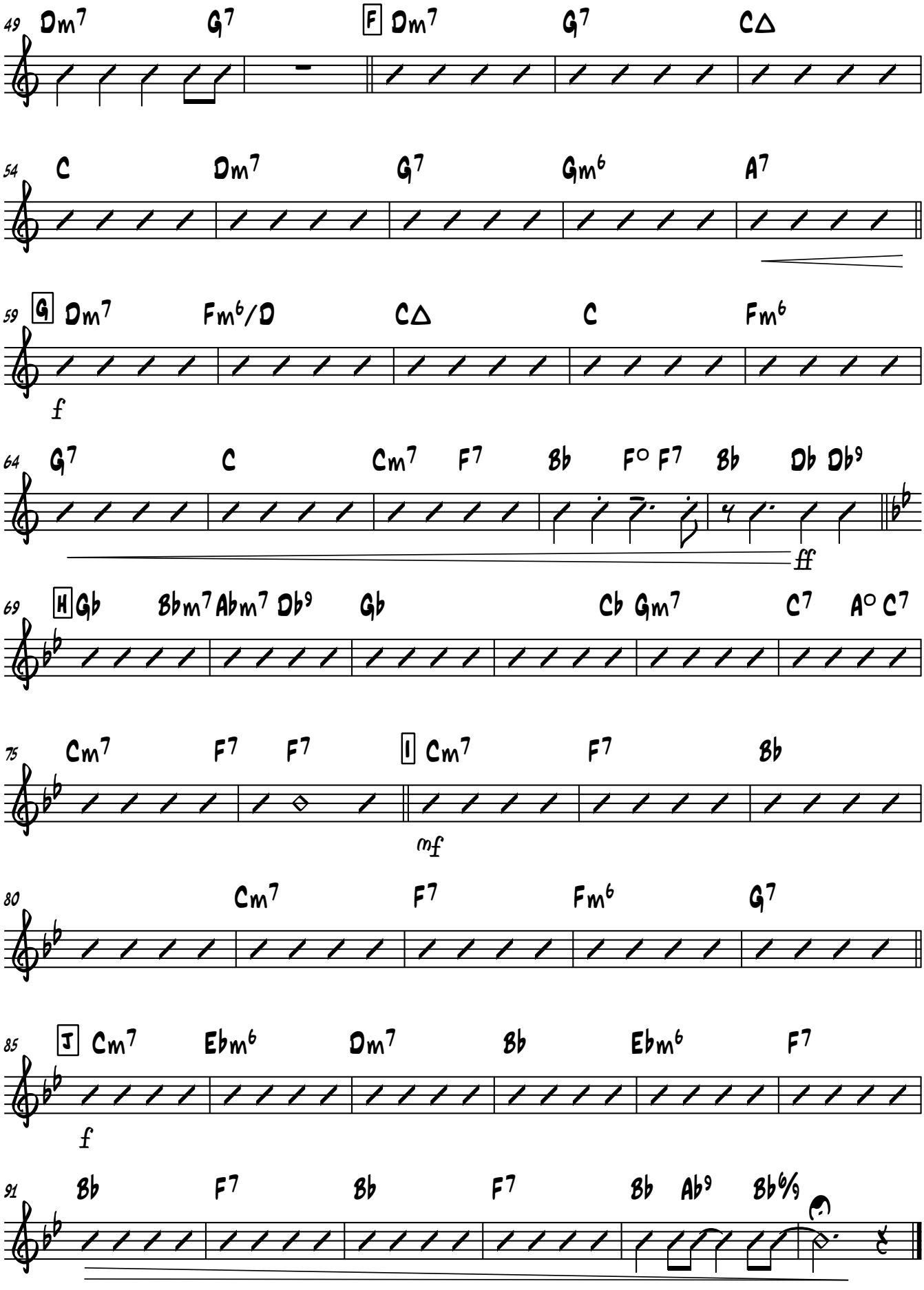
49 Dm7 G7 F Dm7 G7 CΔ
54 C Dm7 G7 Gm6 A7
59 G Dm7 Fm6/D CΔ C Fm6
f
64 G7 C Cm7 F7 Bb F° F7 Bb Db Db9
ff
69 H Gb Bbm7 Abm7 Db9 Gb Cb Gm7 C7 A° C7
75 Cm7 F7 F7 I Cm7 F7 Bb
mf
80 Cm7 F7 Fm6 G7
85 J Cm7 Ebm6 Dm7 Bb Ebm6 F7
f
91 Bb F7 Bb F7 Bb Ab9 Bb6/9