Bass

LEEDS STAGE BAND SERIES

C'EST SI BON

IT'S SO GOOD

ENLISH LYRICS BY JERRY SEELEN
MUSIC BY HENRI BETTI
ARRANGED BY GLENN OSSER

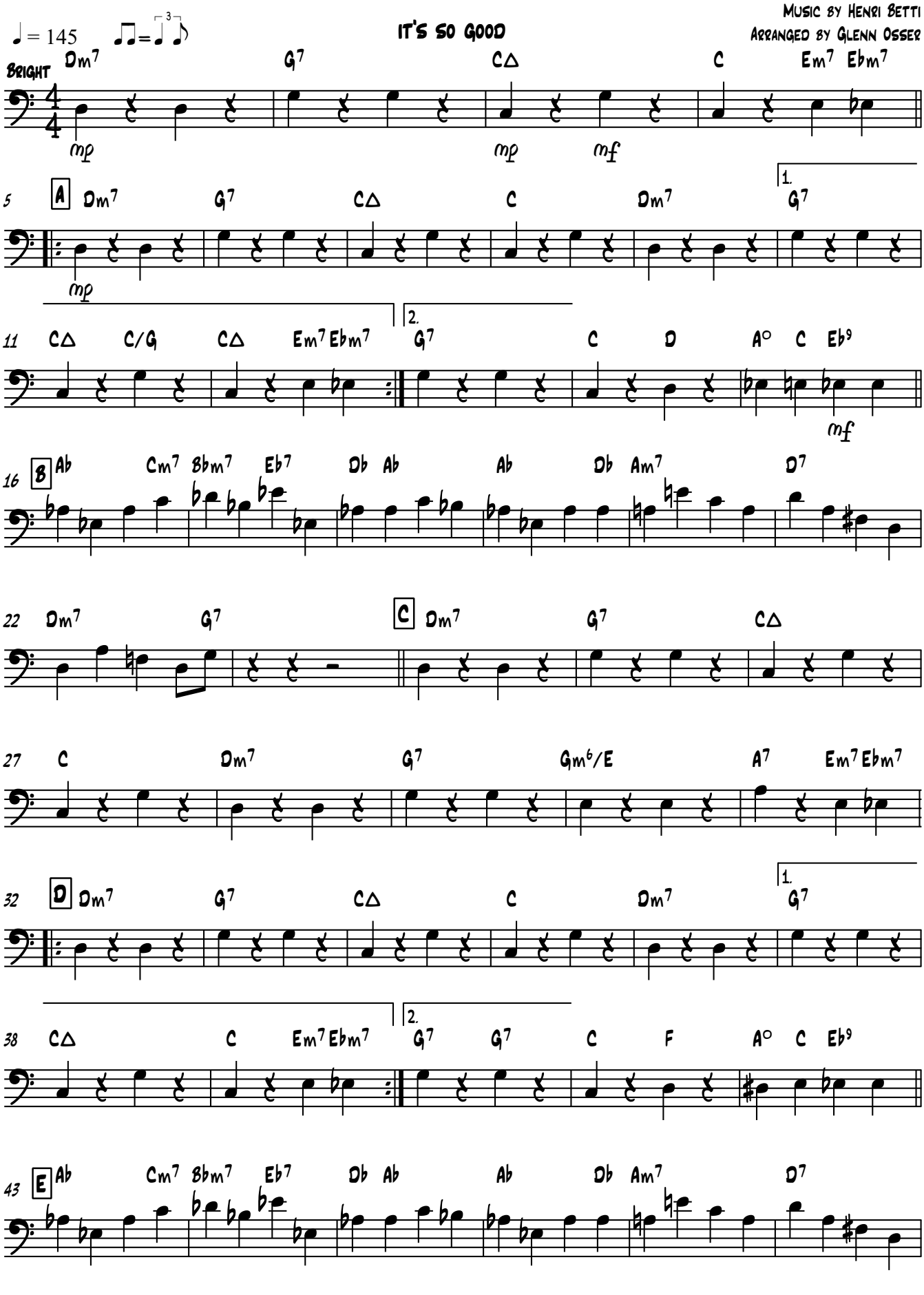

V.S.

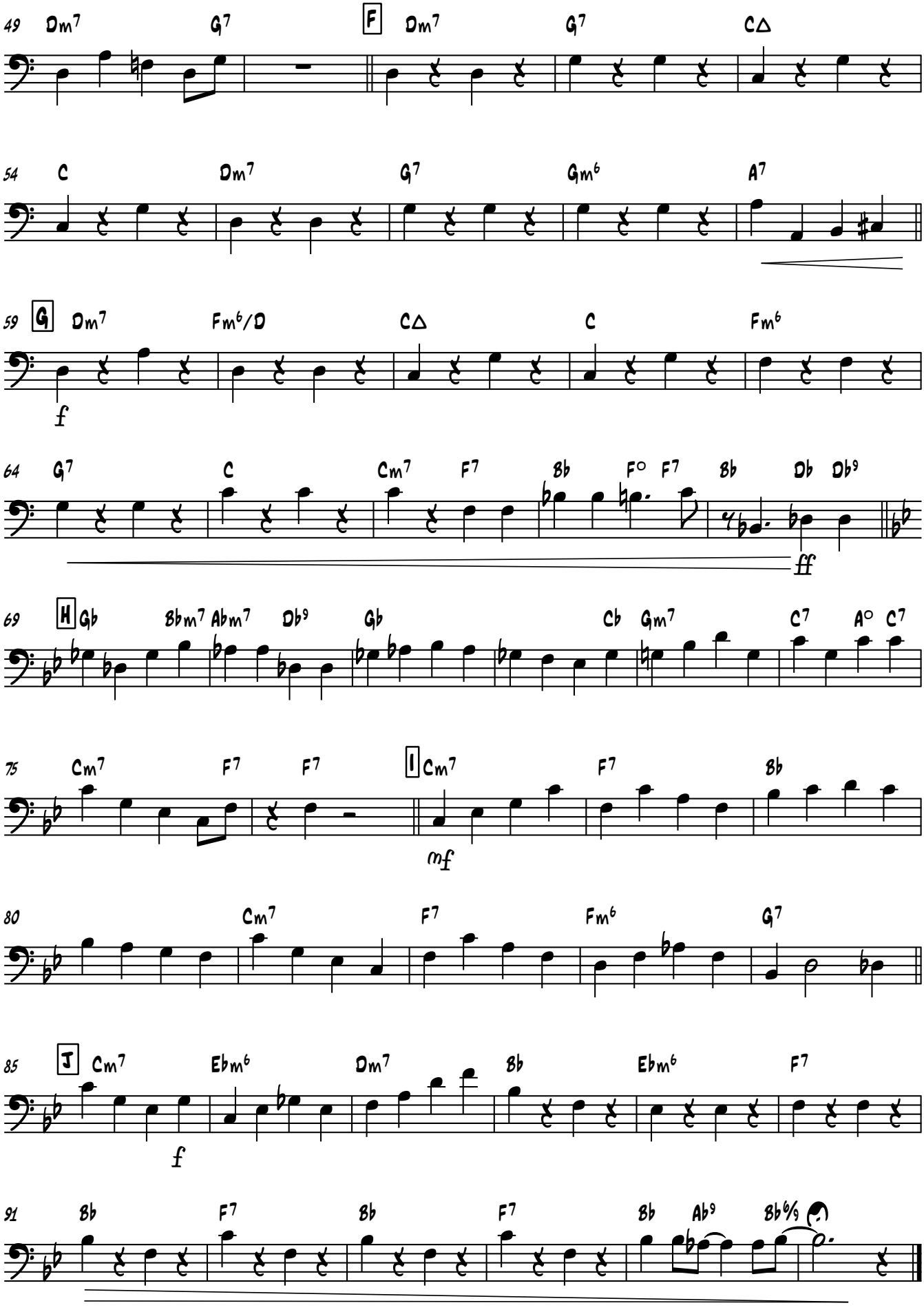
49 Dm7 G7 F Dm7 G7 CΔ
54 C Dm7 G7 Gm6 A7
59 G Dm7 Fm6/D CΔ C Fm6
f
64 G7 C Cm7 F7 Bb F° F7 Bb Db Db9
ff
69 H Gb Bbm7 Abm7 Db9 Gb Cb Gm7 C7 A° C7
75 Cm7 F7 F7 I Cm7 F7 Bb
mf
80 Cm7 F7 Fm6 G7
85 J Cm7 Ebm6 Dm7 Bb Ebm6 F7
f
91 Bb F7 Bb F7 Bb Ab9 Bb6/9