Baritone Solo

LEEDS STAGE BAND SERIES

C'EST SI BON

IT'S SO GOOD

English lyrics by Jerry Seelen
Music by Henri Betti
Arranged by Glenn Osser

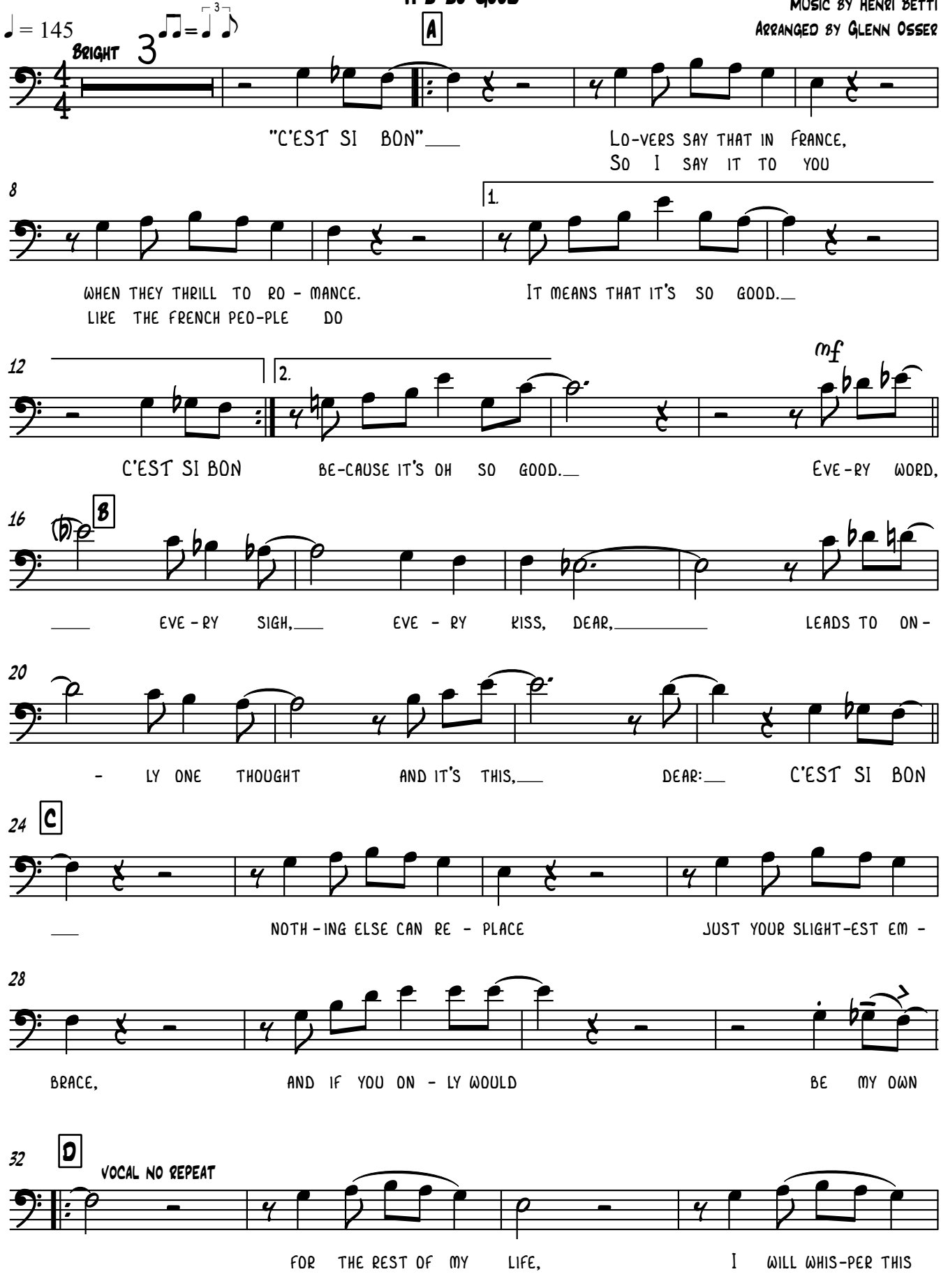

V.S.

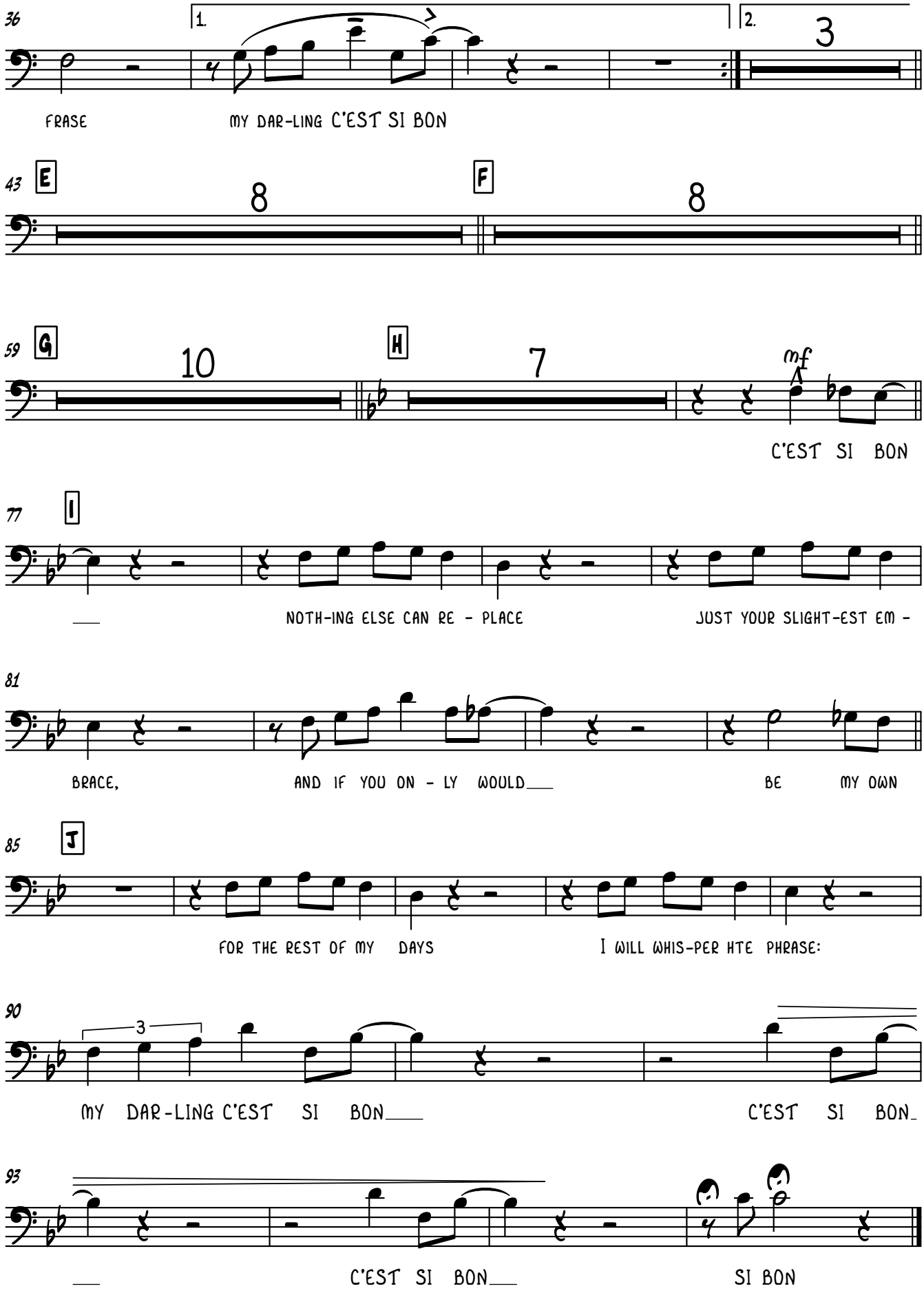
36
1.
2.
3
FRASE
MY DAR-LING C'EST SI BON
43
E
8
F
8
59
G
10
H
7
mf
C'EST SI BON
77
I
NOTH-ING ELSE CAN RE - PLACE
JUST YOUR SLIGHT-EST EM -
81
BRACE,
AND IF YOU ON - LY WOULD
BE MY OWN
85
J
FOR THE REST OF MY DAYS
I WILL WHIS-PER HTE PHRASE:
90
3
MY DAR-LING C'EST SI BON
C'EST SI BON
93
C'EST SI BON
SI BON