07011438

JELLY ROLL

By CHARLES MINGUS
Arranged by SY JOHNSON

SIMPLY MINGUS

ADAPTATIONS FOR JAZZ ENSEMBLE

ADDITIONAL PARTS U.S. $2.50
SCORE (07011438) U.S. $5.00

JAZZ WORKSHOP INC

EXCLUSIVELY DISTRIBUTED BY
HAL•LEONARD® CORPORATION
7777 W. BLUEMOUND RD. P.O. BOX 13819 MILWAUKEE, WI 53213

3 84088 16543 7

ejazzlines.com Order 3088251 | 1 copy purchased on Sep 06, 2025 at 4:02am CDT

JELLY ROLL

By CHARLES MINGUS
Arranged by SY JOHNSON

(Medium New Orleans Swing ♩ = 132) (♫ = ♩³♪)

Alto Sax 1
Alto Sax 2
Tenor Sax 1 & 2 — 1. (Ten. 1)
Baritone Sax
Trumpet 1
Trumpet 2
Trumpet 3 & 4
Trombone 1 & 2 — 1. Solo
Trombone 3 & 4
Guitar — B♭m11 E♭7 B♭m11 E♭7 B♭m11 E♭7 B♭m11 E♭7 A♭7 D♭9
Piano — mf
Bass — mf (2-beat feel)
Drums — mf
Flute (Opt.)
Clarinet (Opt.)
F Horn (Opt.)

1 2 3 4 5 6 7 8

Copyright © 1975 JAZZ WORKSHOP, INC.
This arrangement Copyright © 2007 JAZZ WORKSHOP, INC.
International Copyright Secured All Rights Reserved

ejazzlines.com Order 3088251 | 1 copy purchased on Sep 06, 2025 at 4:02am CDT

ejazzlines.com Order 3088251 | 1 copy purchased on Sep 06, 2025 at 4:02am CDT

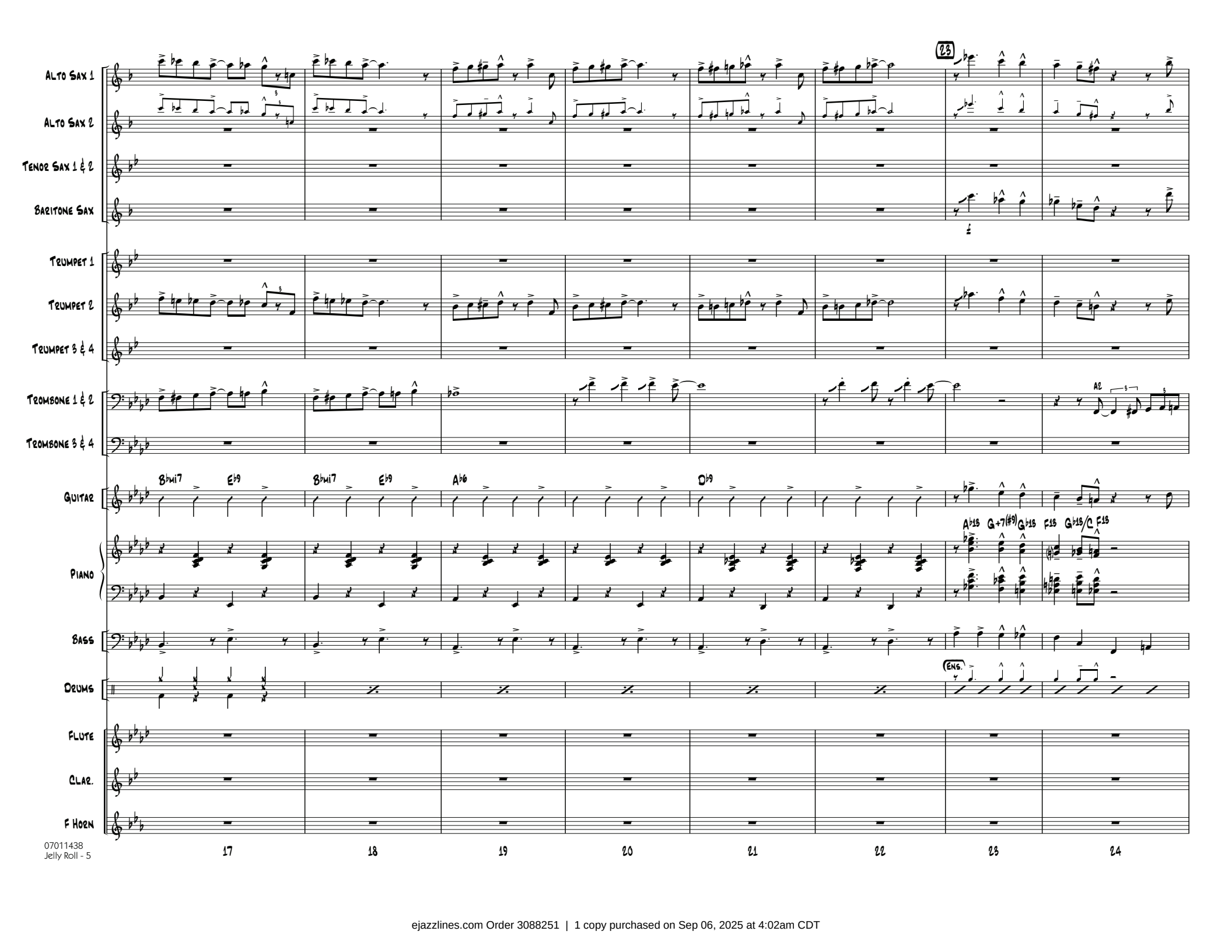

ejazzlines.com Order 3088251 | 1 copy purchased on Sep 06, 2025 at 4:02am CDT

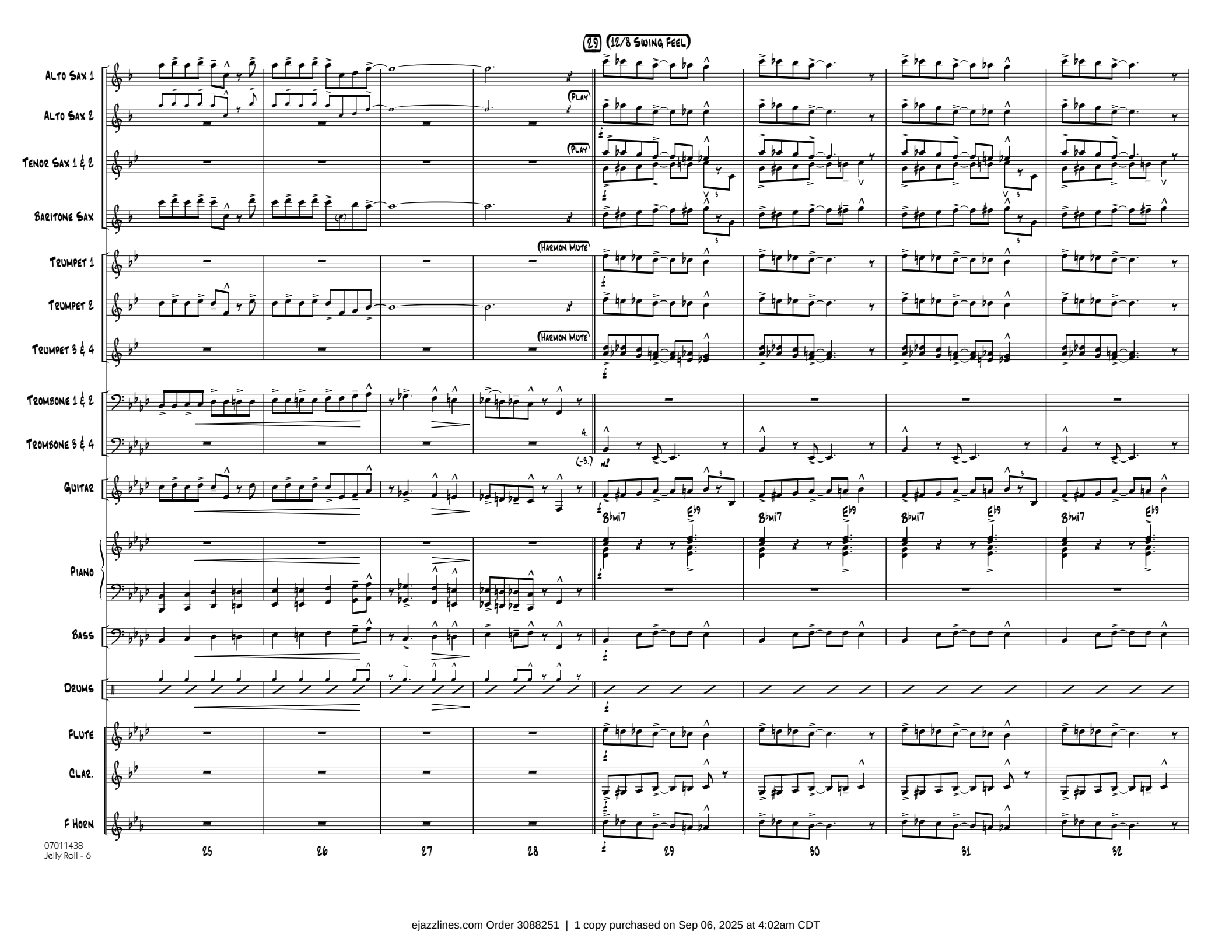

ejazzlines.com Order 3088251 | 1 copy purchased on Sep 06, 2025 at 4:02am CDT

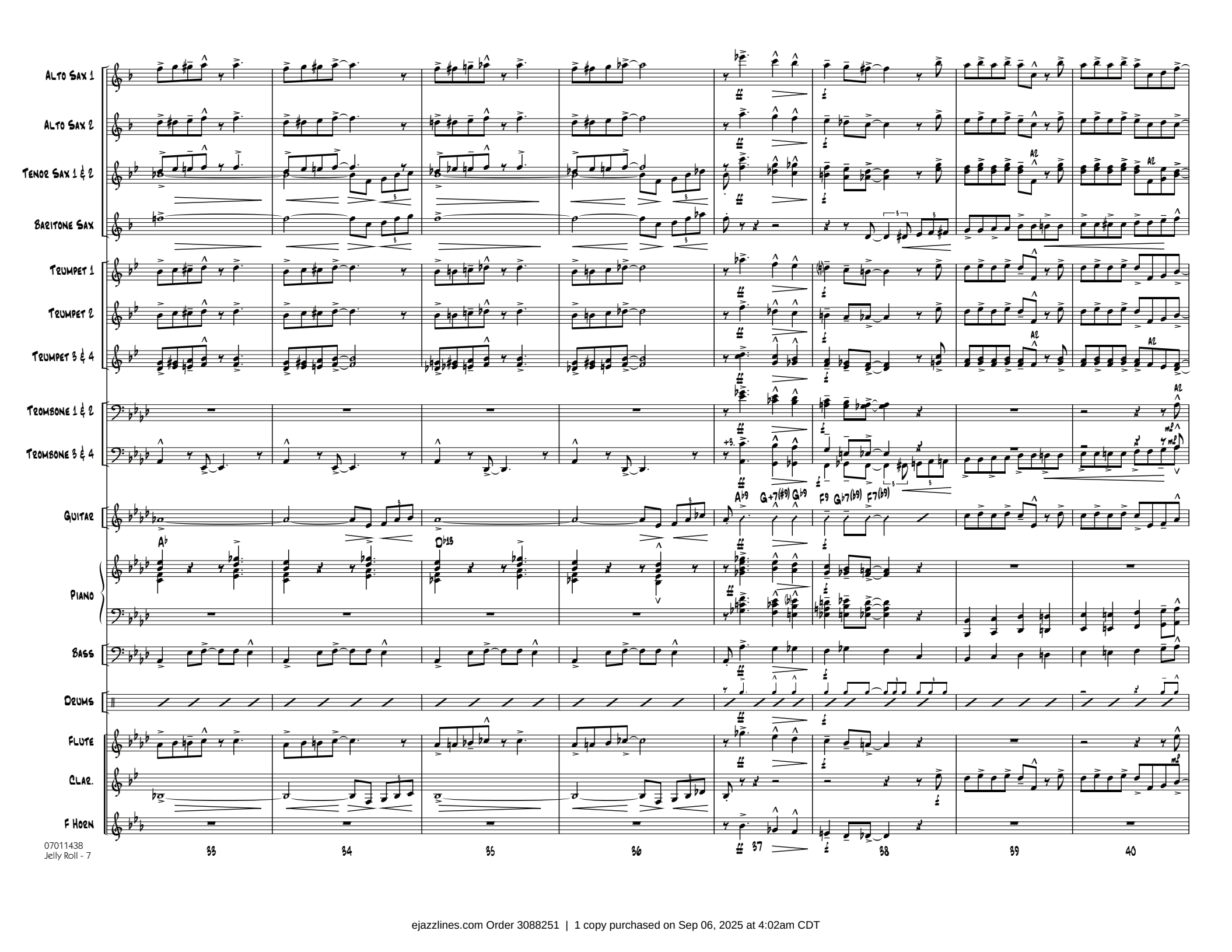

ejazzlines.com Order 3088251 | 1 copy purchased on Sep 06, 2025 at 4:02am CDT

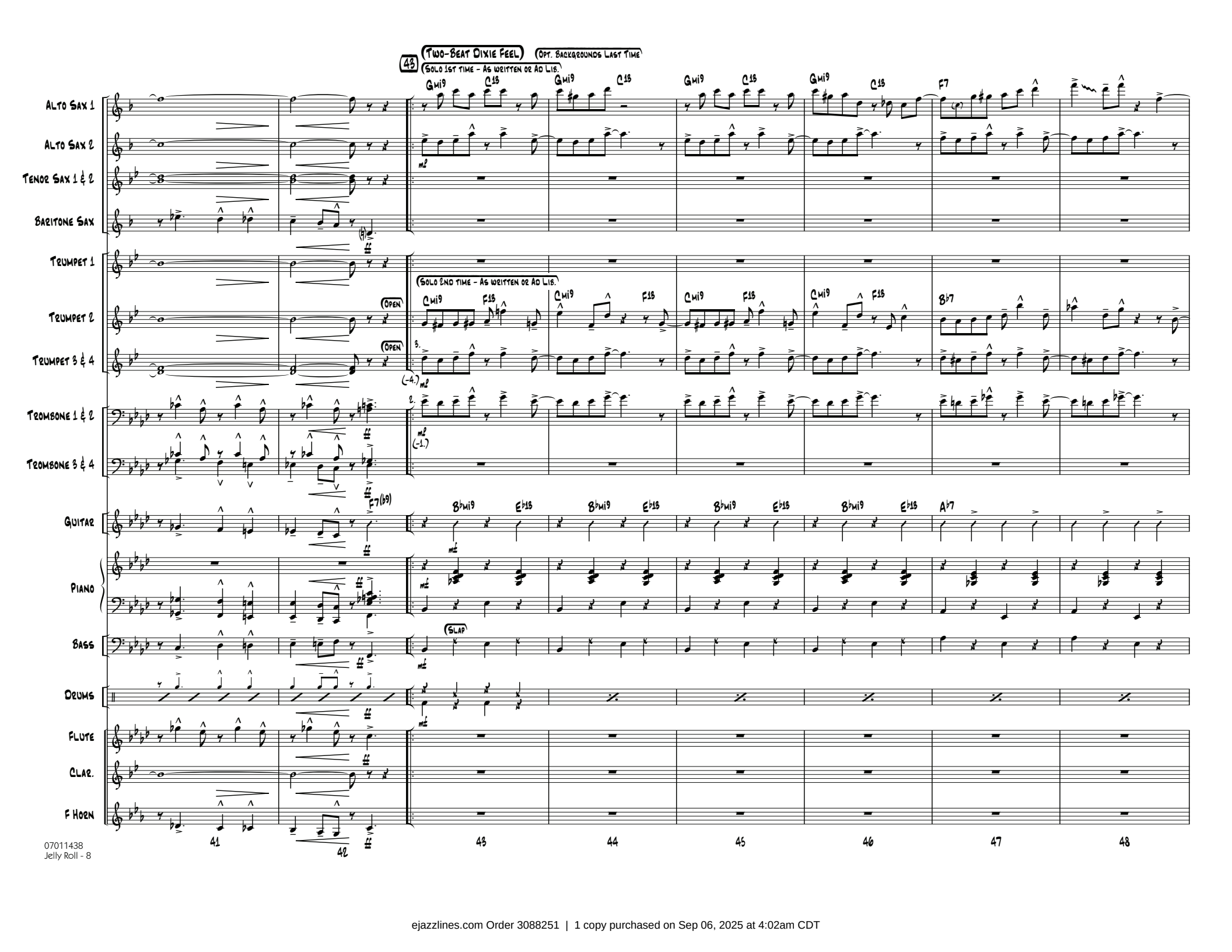

ejazzlines.com Order 3088251 | 1 copy purchased on Sep 06, 2025 at 4:02am CDT

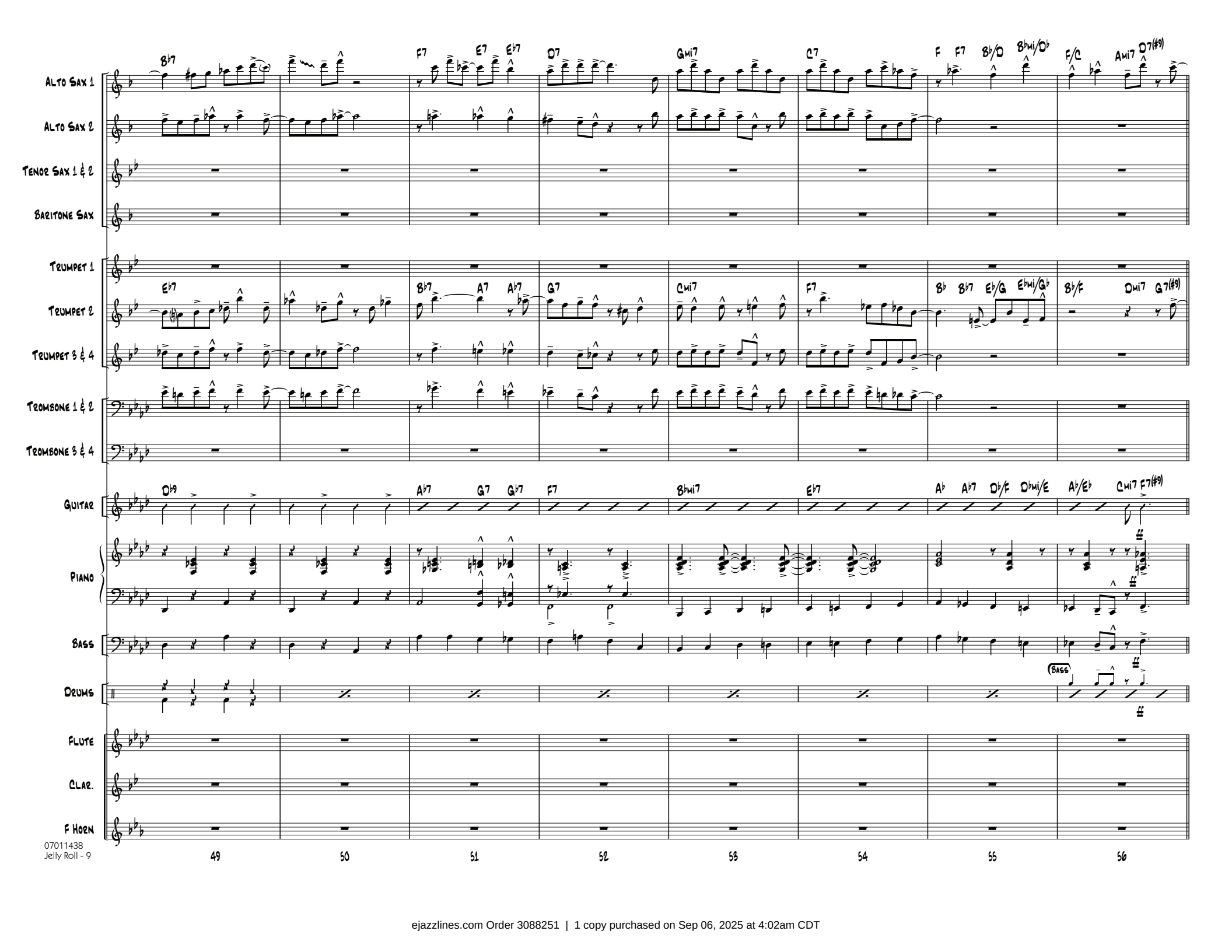

07011438
Jelly Roll - 9

ejazzlines.com Order 3088251 | 1 copy purchased on Sep 06, 2025 at 4:02am CDT

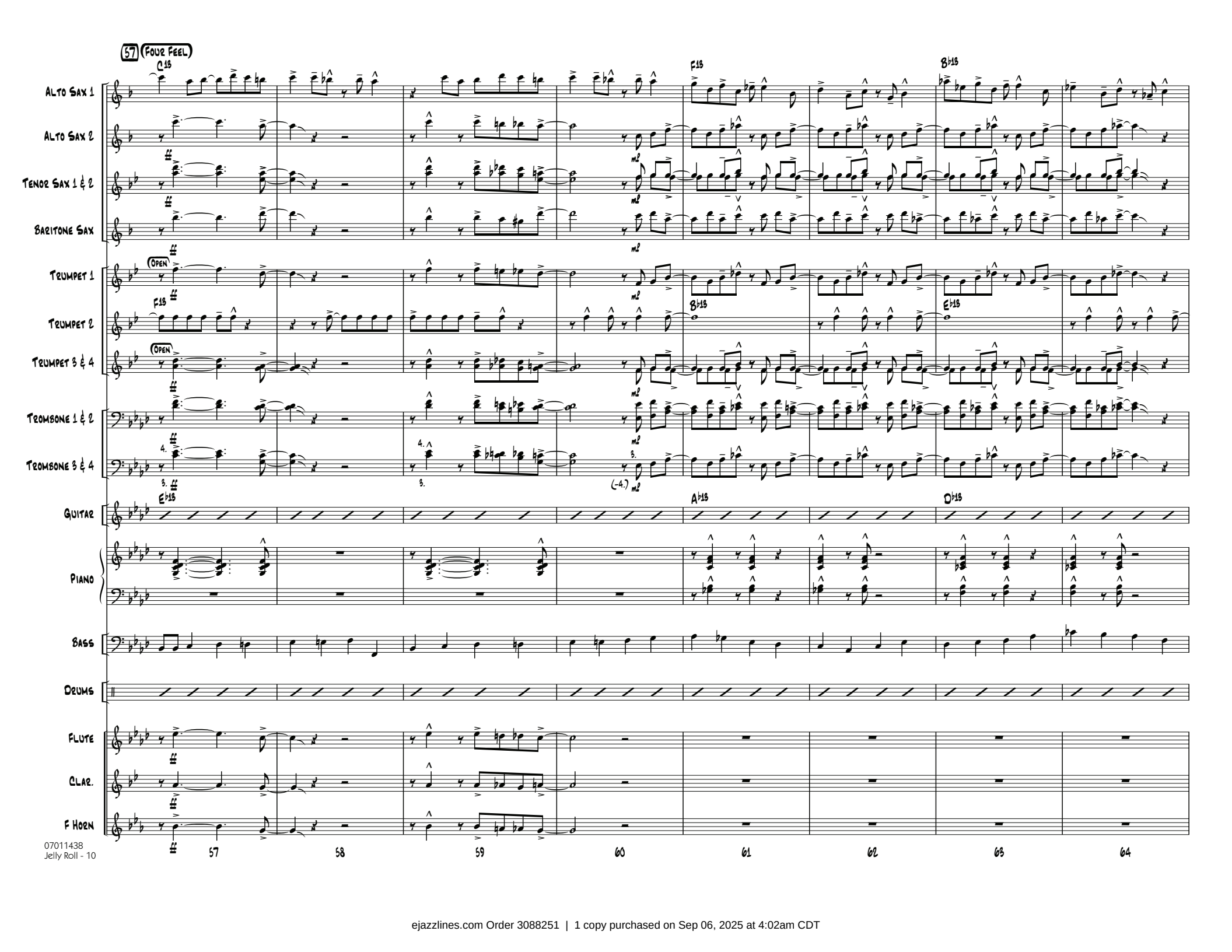

ejazzlines.com Order 3088251 | 1 copy purchased on Sep 06, 2025 at 4:02am CDT

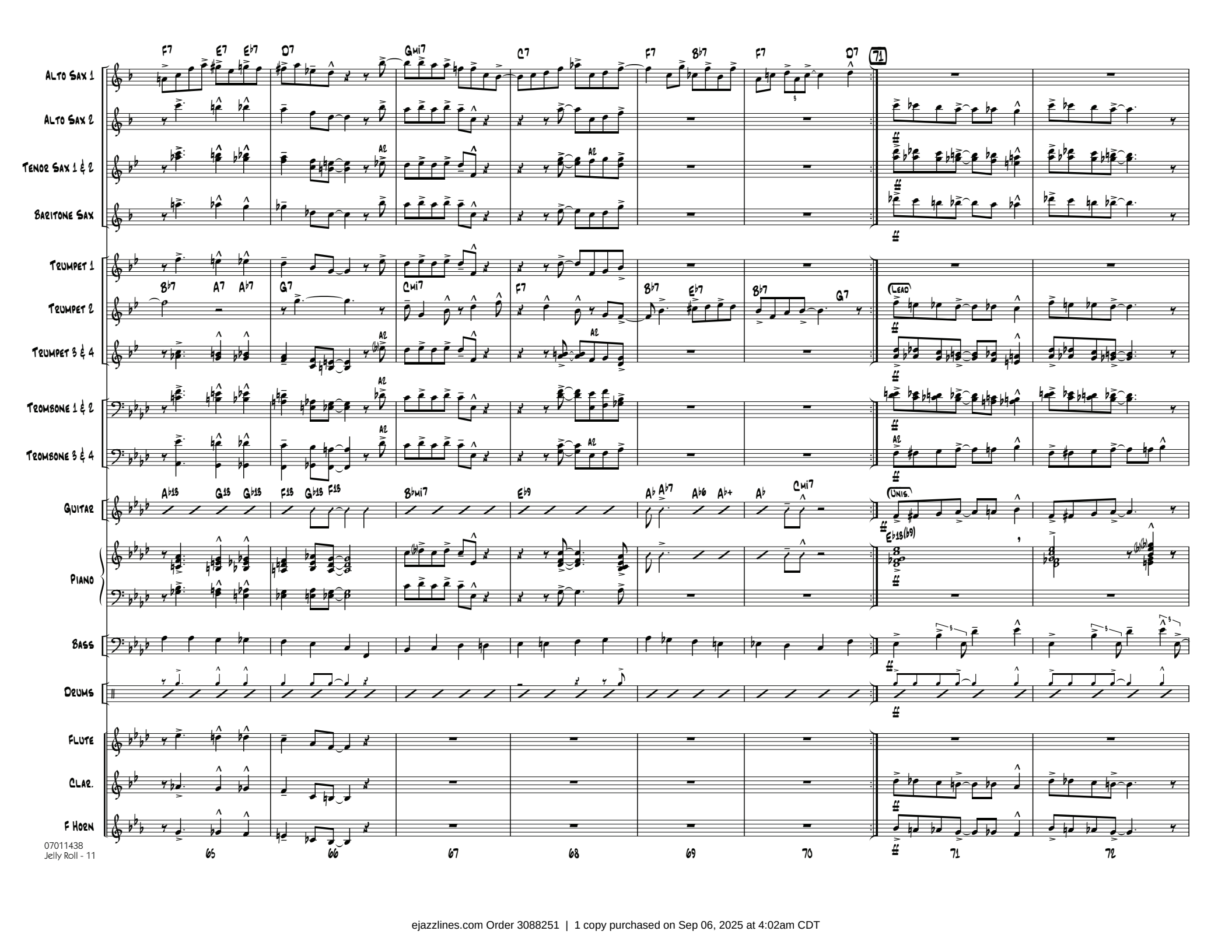

ejazzlines.com Order 3088251 | 1 copy purchased on Sep 06, 2025 at 4:02am CDT

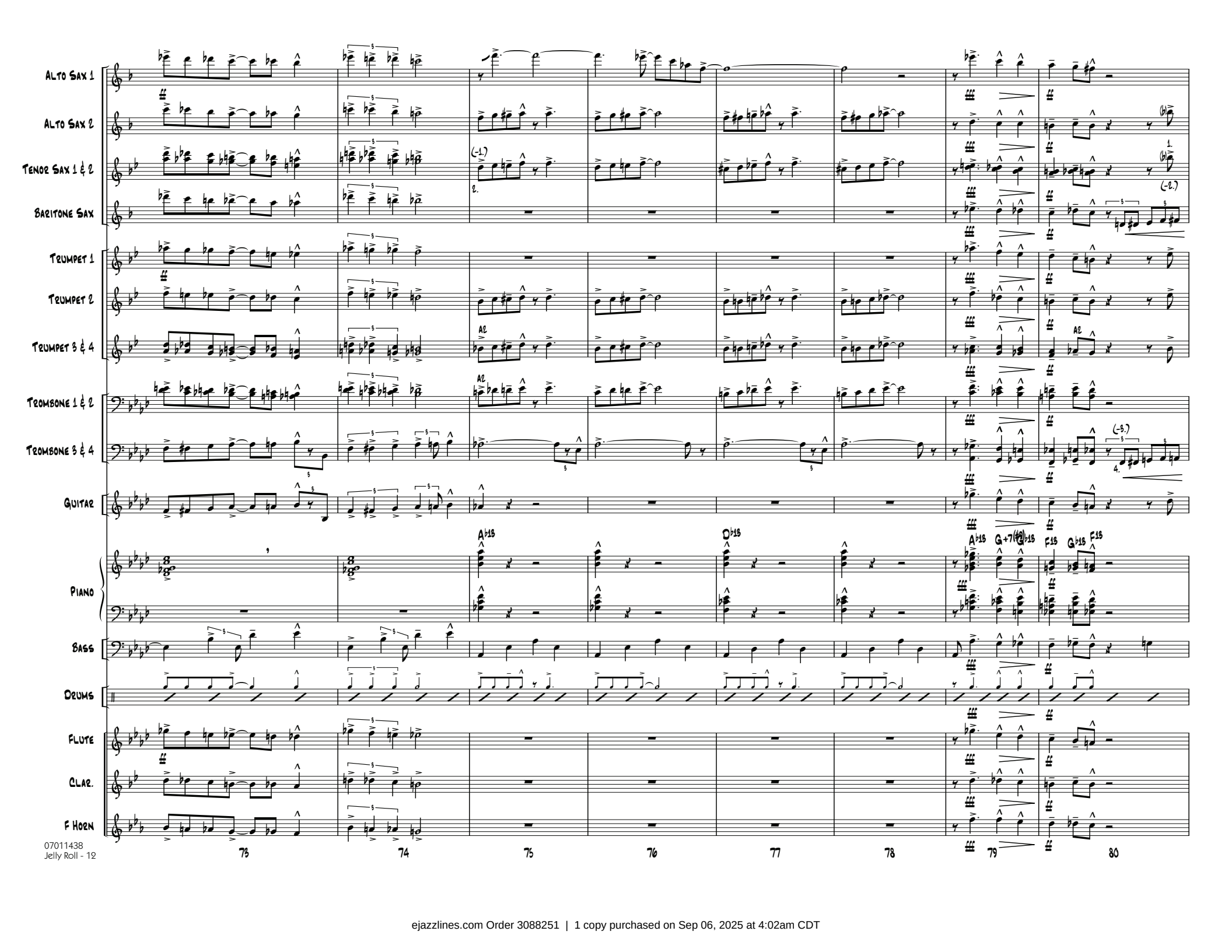

ejazzlines.com Order 3088251 | 1 copy purchased on Sep 06, 2025 at 4:02am CDT

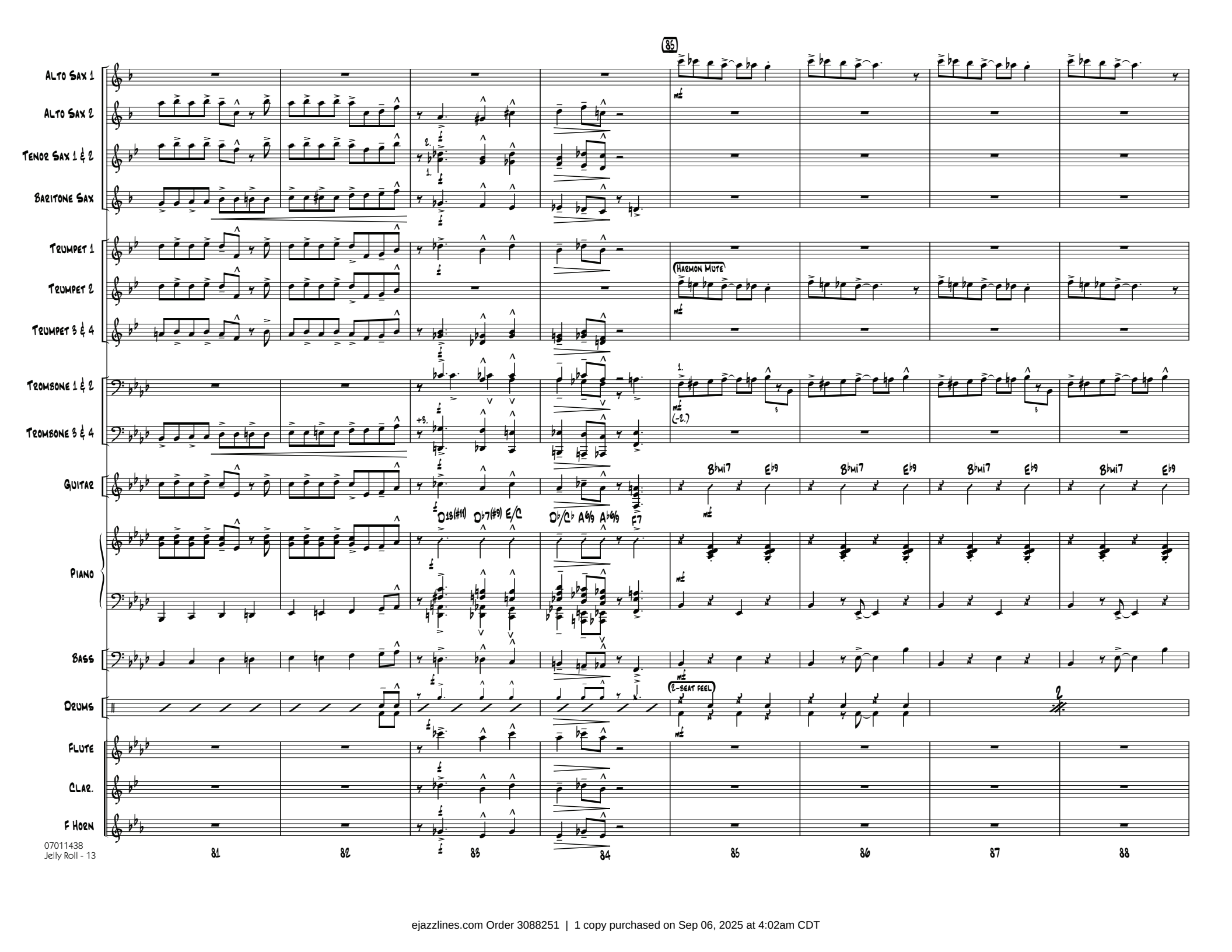

ejazzlines.com Order 3088251 | 1 copy purchased on Sep 06, 2025 at 4:02am CDT

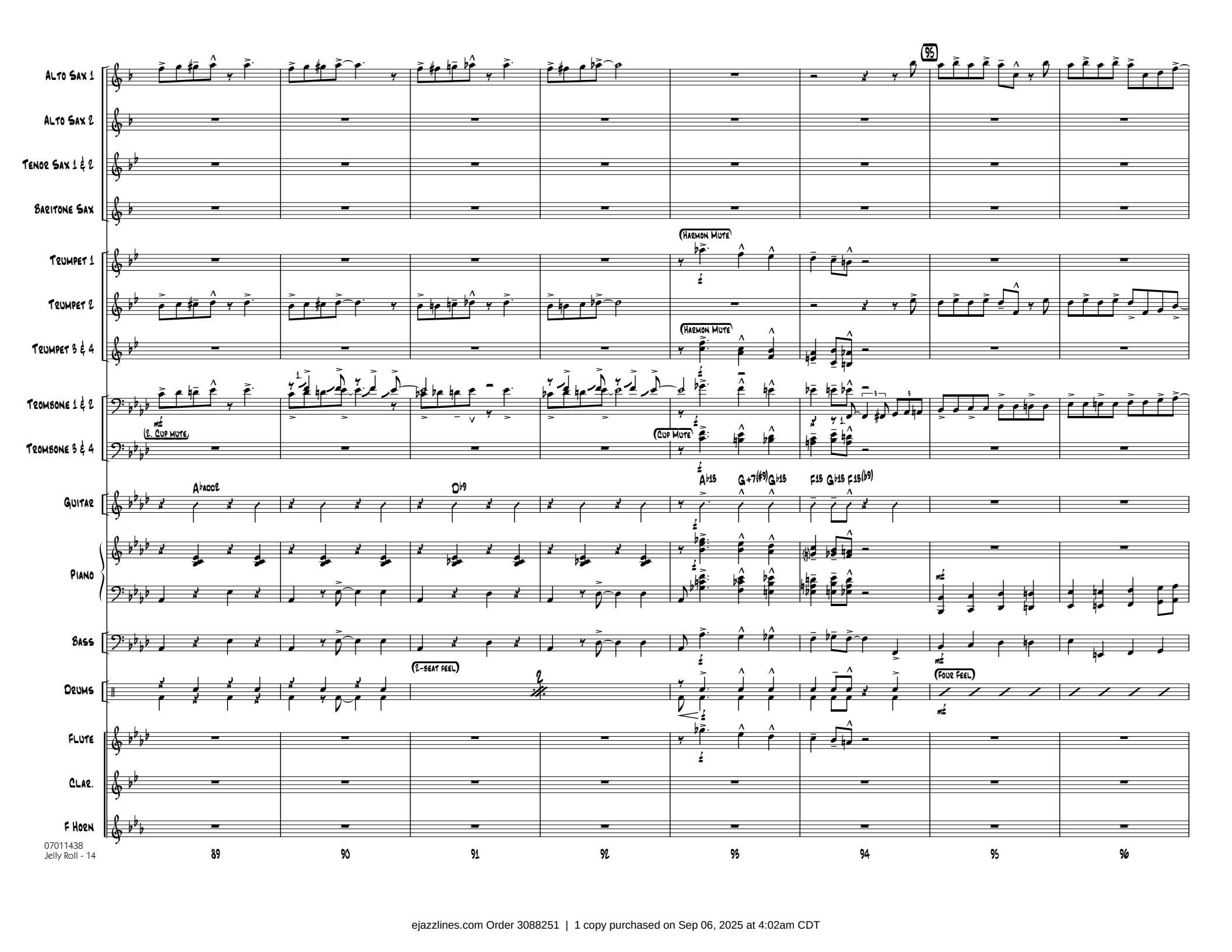

ejazzlines.com Order 3088251 | 1 copy purchased on Sep 06, 2025 at 4:02am CDT

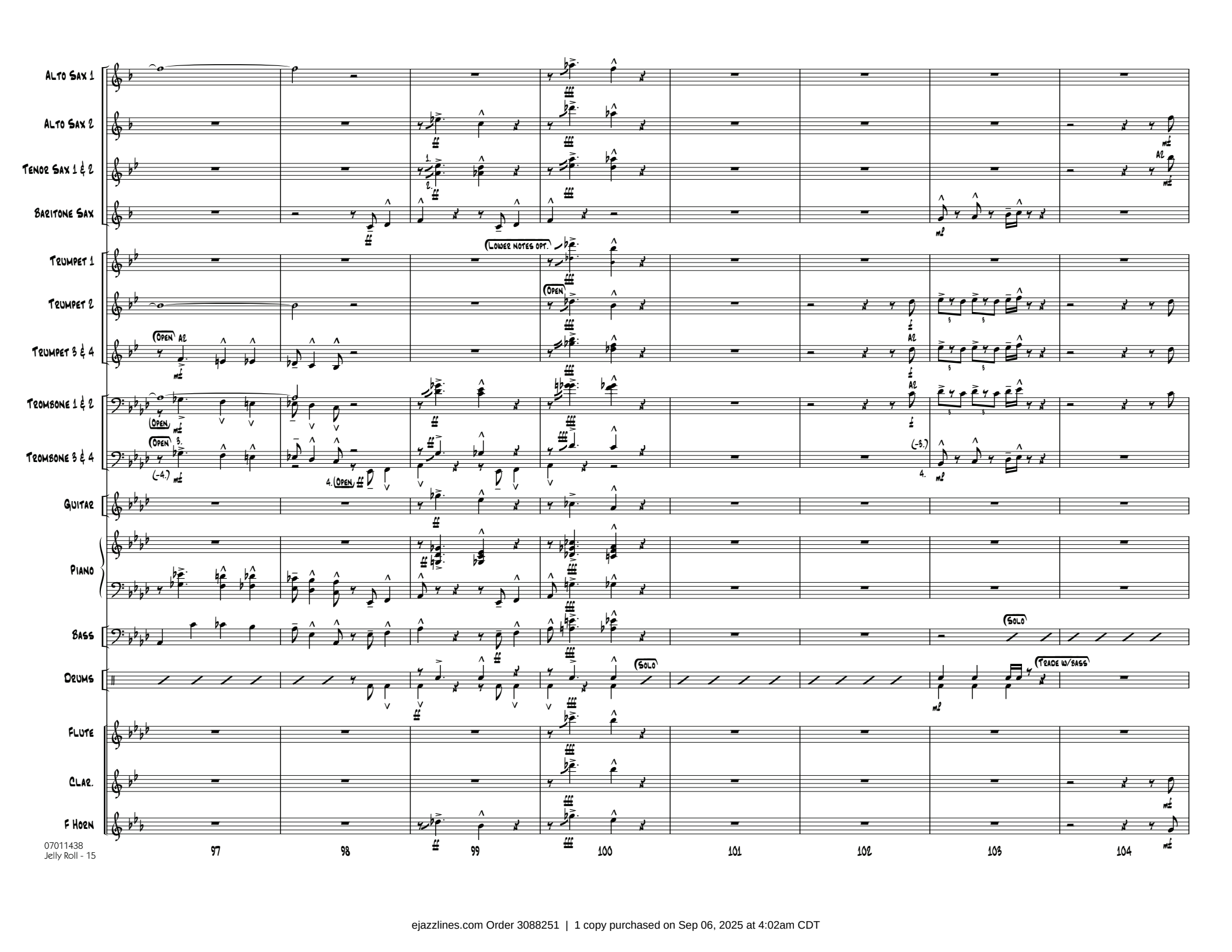

ejazzlines.com Order 3088251 | 1 copy purchased on Sep 06, 2025 at 4:02am CDT

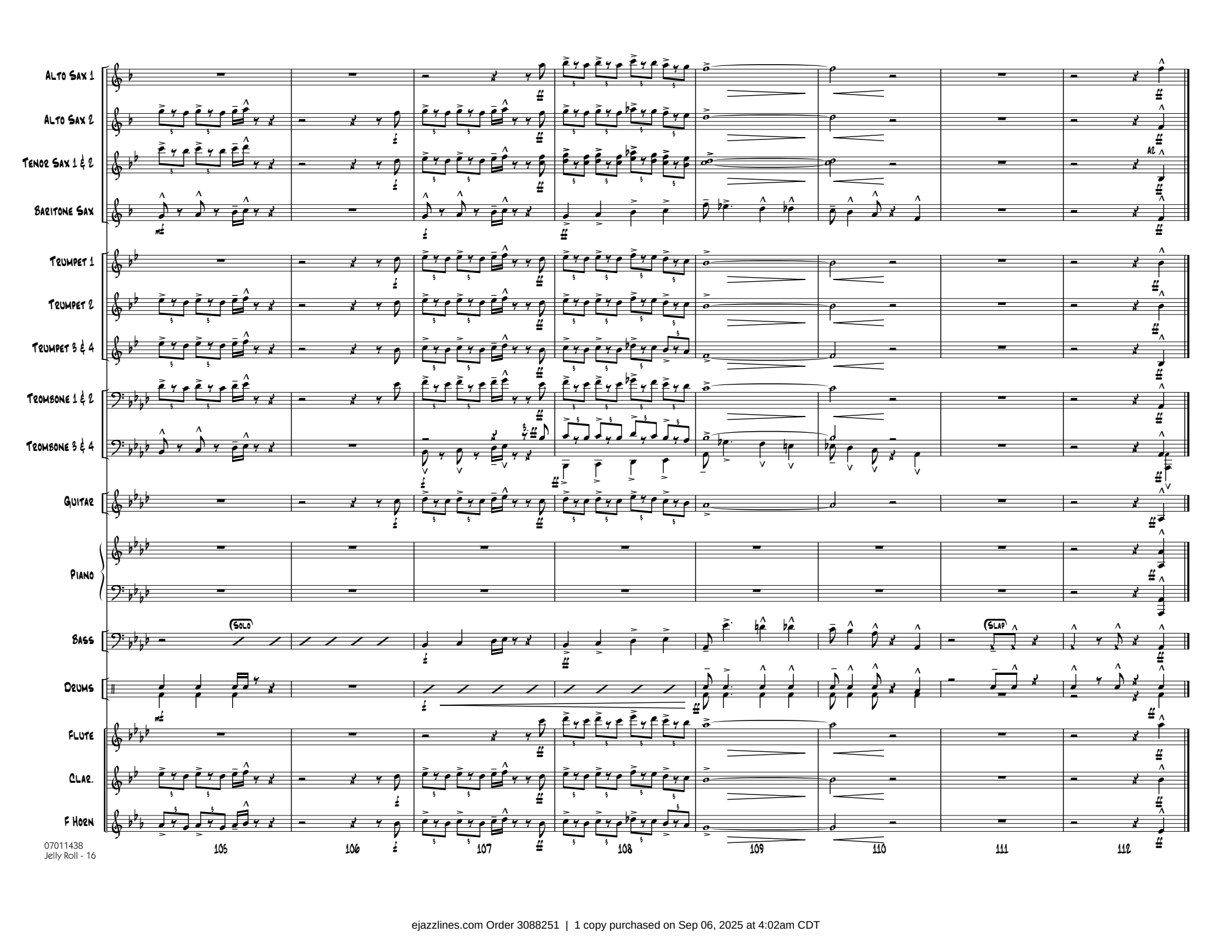

ejazzlines.com Order 3088251 | 1 copy purchased on Sep 06, 2025 at 4:02am CDT