Voice
Piano

You Are The Sunshine Of My Life

Stevie Wonder
Arranged by Thomas Husak

♩ = 130

D.S. Tb solo

A♭Δ E♭+ F+ E♭+ F+ E♭+ 𝄋 A♭Δ D♭7(♯11)

You are the sun-shine of my

7 **A** Cm7 Bm7 B♭m7 E♭9 A♭maj9 Bm7 E♭7(sus4)

life. That's why I'll al-ways be a - round.

13 **B** A♭Δ D♭7(♯11) Cm7 Bm7 B♭m7 E♭9

You are the ap-ple of my eye. For - ev - er you'll stay in my

19 A♭Δ B♭m7 E♭7(sus4) **C** A♭maj9 B♭m7 E♭9 A♭Δ B♭m7 E♭9

Tb solo end

heart. I feel like this is the be - gin-ning.

25 A♭Δ B♭m7 E♭9 Gm7(♭5) C7(♯9 ♯5) FΔ

though I've loved you for a mil-lion years. And if I

30 Gm7(♭5) C7(♯11 ♯5) Fm6 Fm(maj7) Fm7/B♭ B♭9

thought our love was end - ing, I'd find my-self drown-ing in my own

V.S.

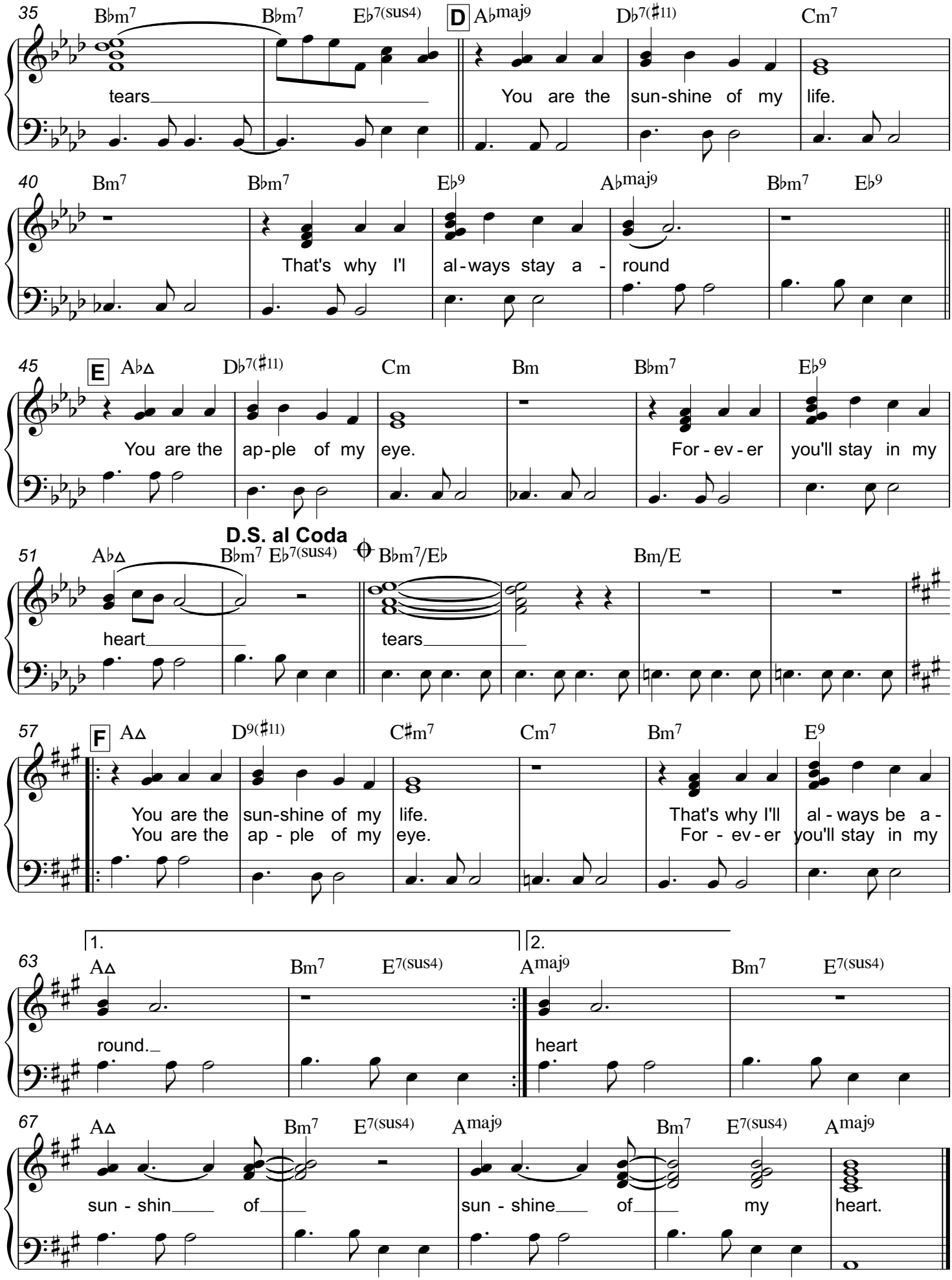
35
B♭m7 B♭m7 E♭7(sus4)
D
A♭maj9 D♭7(♯11) Cm7
tears
You are the sun-shine of my life.
40
Bm7 B♭m7 E♭9 A♭maj9 B♭m7 E♭9
That's why I'll al-ways stay a- round
45
E
A♭△ D♭7(♯11) Cm Bm B♭m7 E♭9
You are the ap-ple of my eye.
For-ev-er you'll stay in my
D.S. al Coda
51
A♭△ B♭m7 E♭7(sus4) B♭m7/E♭ Bm/E
heart
tears
57
F
A△ D9(♯11) C♯m7 Cm7 Bm7 E9
You are the sun-shine of my life.
You are the ap-ple of my eye.
That's why I'll al-ways be a-
For-ev-er you'll stay in my
1.
2.
63
A△ Bm7 E7(sus4) Amaj9 Bm7 E7(sus4)
round.
heart
67
A△ Bm7 E7(sus4) Amaj9 Bm7 E7(sus4) Amaj9
sun-shin of
sun-shine of my heart.