Piano

When Sunny Gets Blue

Lyrics by Jack Segal
Music by Marvin Fisher
Arranged by Jerry Nowak

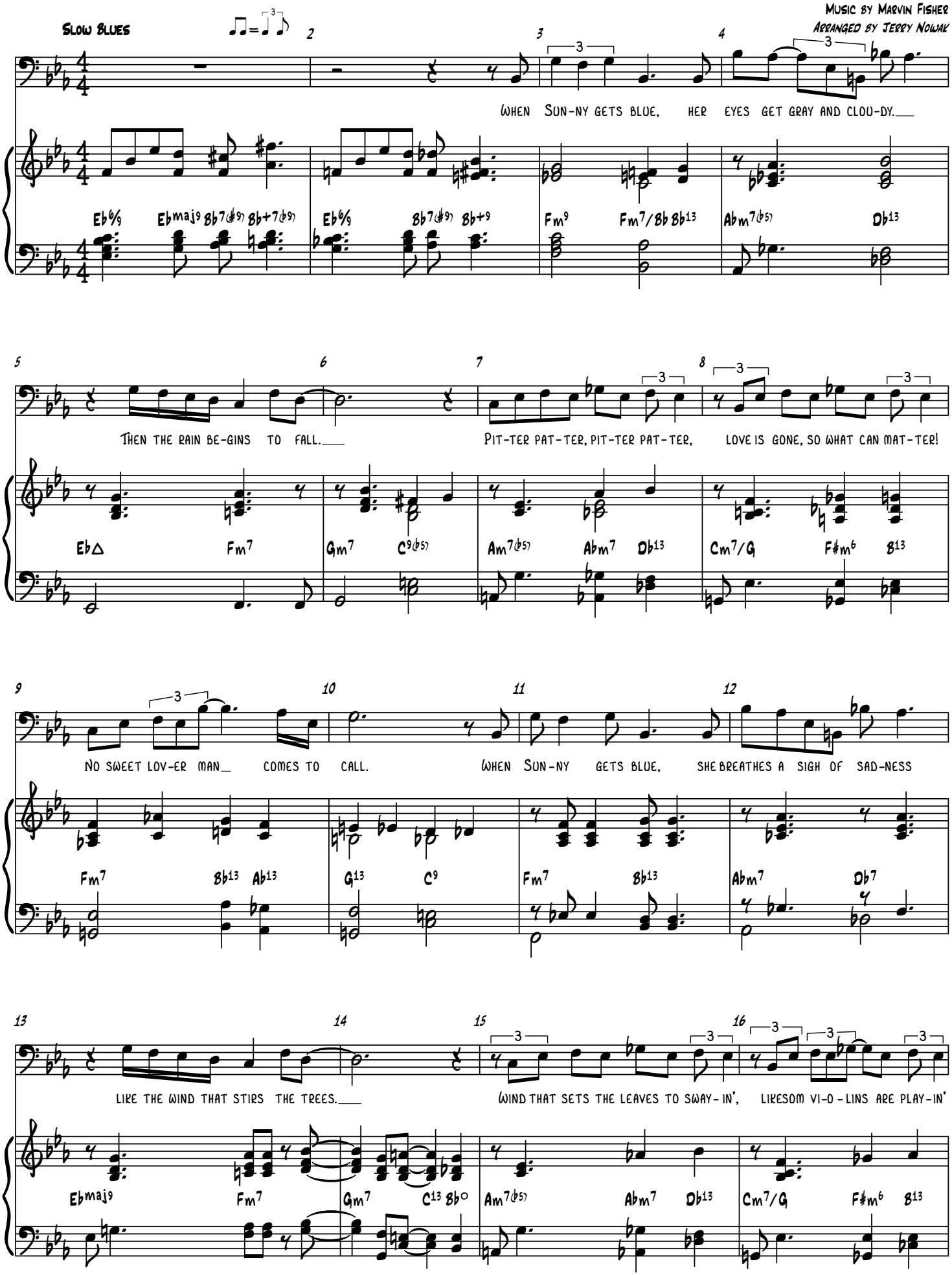
Slow Blues
When Sun-ny gets blue, her eyes get gray and clou-dy.
Then the rain be-gins to fall.
Pit-ter pat-ter, pit-ter pat-ter, love is gone, so what can mat-ter!
No sweet lov-er man comes to call.
When Sun-ny gets blue, she breathes a sigh of sad-ness
Like the wind that stirs the trees.
Wind that sets the leaves to sway-in', likesom vi-o-lins are play-in'

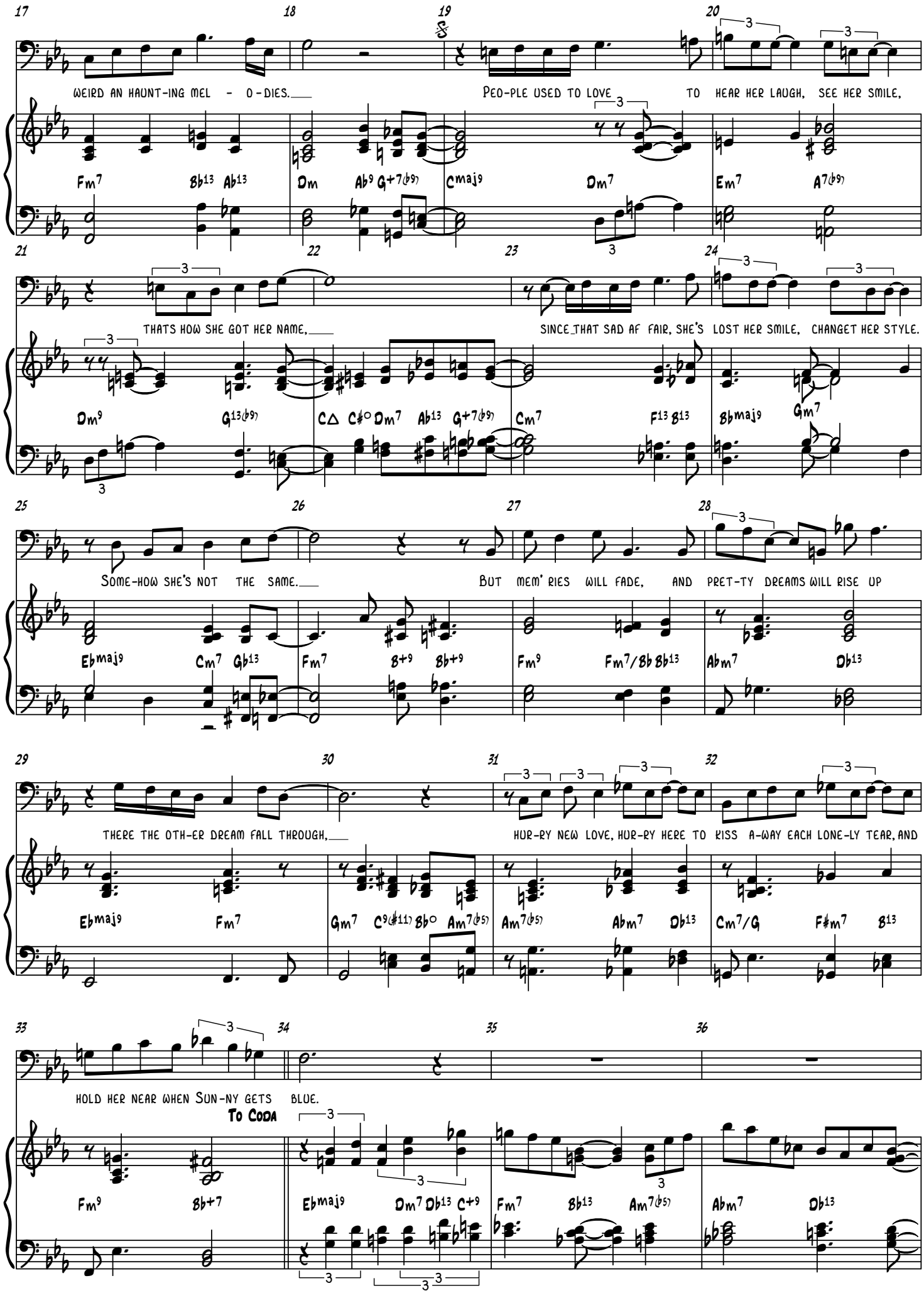
17 18 19 20
WEIRD AN HAUNT-ING MEL - O-DIES.
PEO-PLE USED TO LOVE TO HEAR HER LAUGH, SEE HER SMILE,
Fm7 Bb13 Ab13 Dm Ab9 G+7(b9) Cmaj9 Dm7 Em7 A7(b9)
21 22 23 24
THATS HOW SHE GOT HER NAME,
SINCE THAT SAD AF FAIR, SHE'S LOST HER SMILE, CHANGET HER STYLE.
Dm9 G13(b9) C△ C#° Dm7 Ab13 G+7(b9) Cm7 F13 Bb13 Bbmaj9 Gm7
25 26 27 28
SOME-HOW SHE'S NOT THE SAME.
BUT MEM' RIES WILL FADE, AND PRET-TY DREAMS WILL RISE UP
Ebmaj9 Cm7 Gb13 Fm7 B+9 Bb+9 Fm9 Fm7/Bb Bb13 Abm7 Db13
29 30 31 32
THERE THE OTH-ER DREAM FALL THROUGH,
HUR-RY NEW LOVE, HUR-RY HERE TO KISS A-WAY EACH LONE-LY TEAR, AND
Ebmaj9 Fm7 Gm7 C9(#11) Bb° Am7(b5) Am7(b5) Abm7 Db13 Cm7/G F#m7 B13
33 34 35 36
HOLD HER NEAR WHEN SUN-NY GETS BLUE.
To Coda
Fm9 Bb+7 Ebmaj9 Dm7 Db13 C+9 Fm7 Bb13 Am7(b5) Abm7 Db13

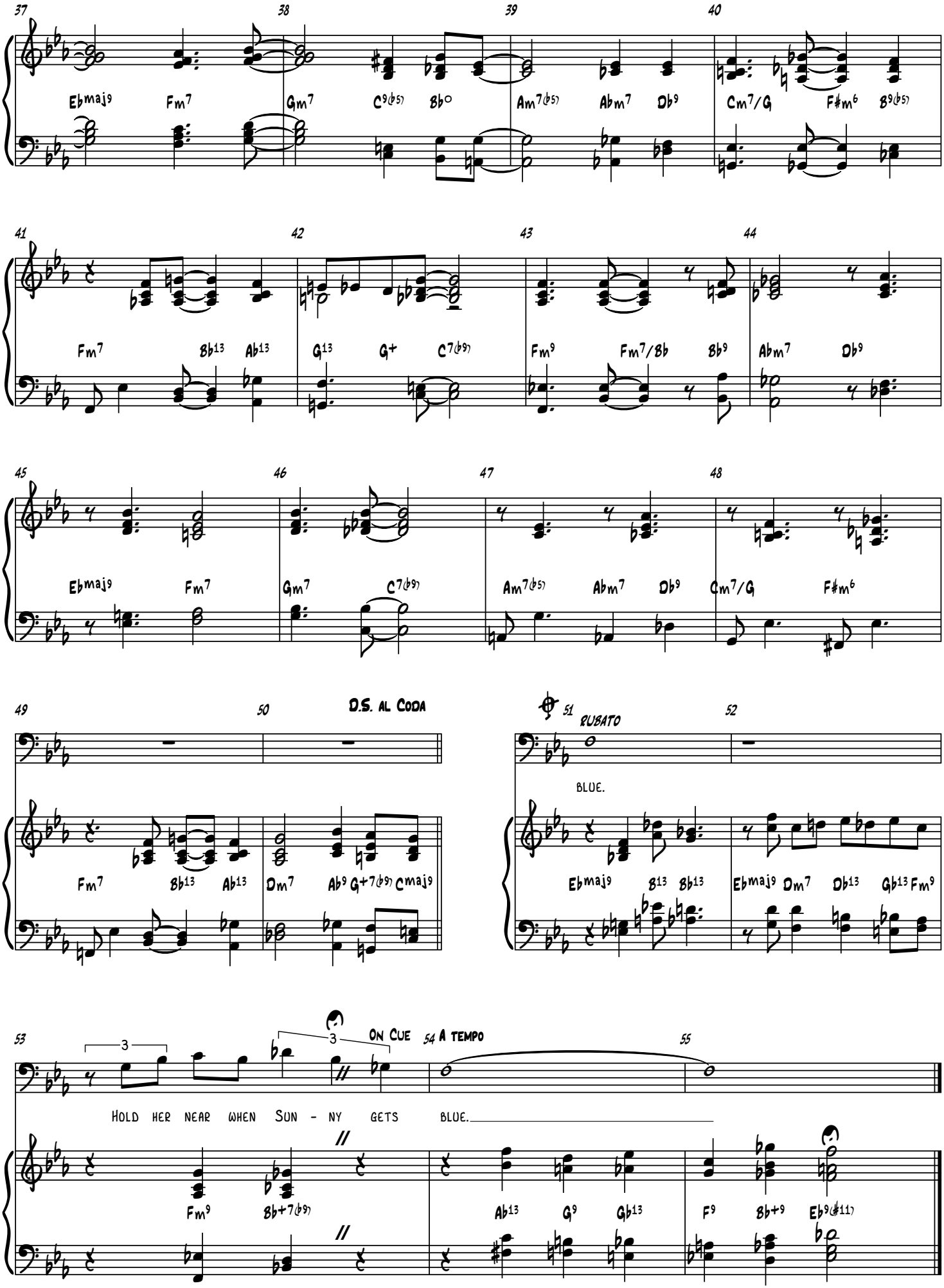
37
38
39
40
Ebmaj9 Fm7 Gm7 C9(b5) Bb° Am7(b5) Abm7 Db9 Cm7/G F#m6 B9(b5)
41
42
43
44
Fm7 Bb13 Ab13 G13 G+ C7(b9) Fm9 Fm7/Bb Bb9 Abm7 Db9
45
46
47
48
Ebmaj9 Fm7 Gm7 C7(b9) Am7(b5) Abm7 Db9 Cm7/G F#m6
49
50
D.S. al Coda
Fm7 Bb13 Ab13 Dm7 Ab9 G+7(b9) Cmaj9
51
RUBATO
52
BLUE.
Ebmaj9 B13 Bb13 Ebmaj9 Dm7 Db13 Gb13 Fm9
53
3
3
On Cue
54
A tempo
55
HOLD HER NEAR WHEN SUN - NY GETS BLUE.
Fm9 Bb+7(b9) Ab13 G9 Gb13 F9 Bb+9 Eb9(#11)