Bass

When Sunny Gets Blue

Lyrics by Jack Segal
Music by Marvin Fisher
Arranged by Jerry Nowak

Slow Blues ♩♩ = ♩ 3 ♪

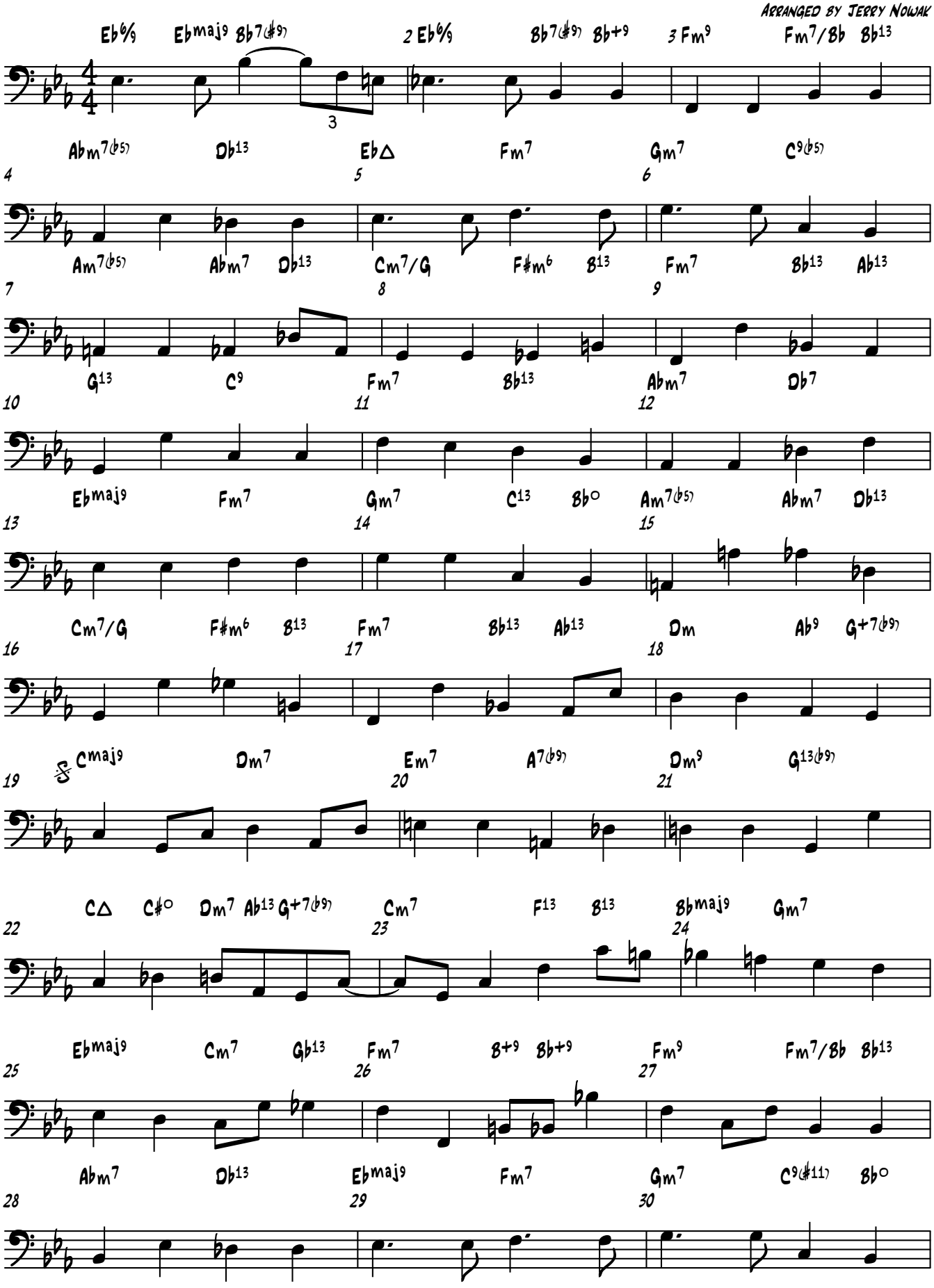

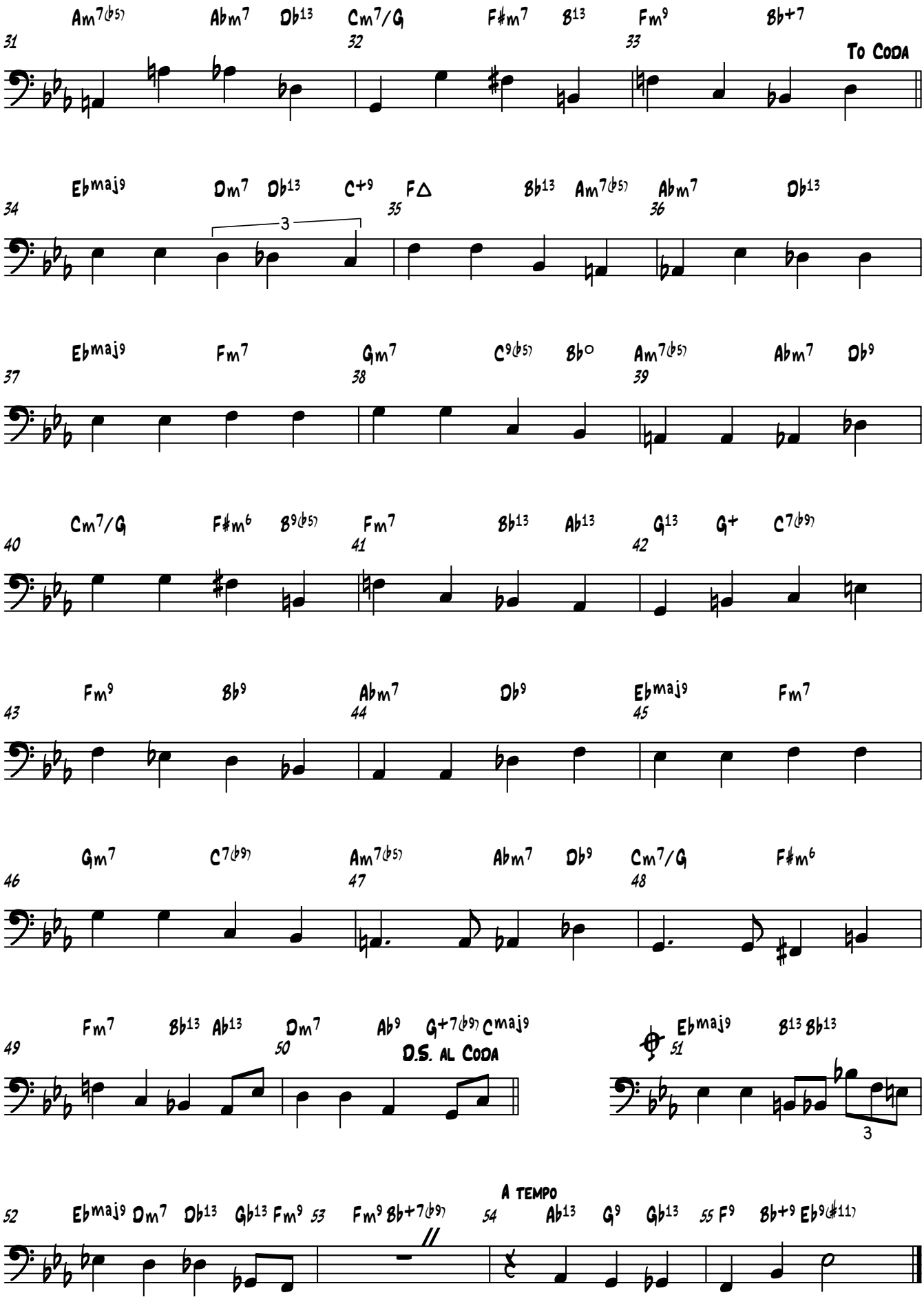
31 Am7(b5) Abm7 Db13 32 Cm7/G F#m7 B13 33 Fm9 Bb+7 To Coda
34 Ebmaj9 Dm7 Db13 C+9 35 F△ Bb13 Am7(b5) 36 Abm7 Db13
3
37 Ebmaj9 Fm7 38 Gm7 C9(b5) Bb° 39 Am7(b5) Abm7 Db9
40 Cm7/G F#m6 B9(b5) 41 Fm7 Bb13 Ab13 42 G13 G+ C7(b9)
43 Fm9 Bb9 44 Abm7 Db9 45 Ebmaj9 Fm7
46 Gm7 C7(b9) 47 Am7(b5) Abm7 Db9 48 Cm7/G F#m6
49 Fm7 Bb13 Ab13 50 Dm7 Ab9 G+7(b9) Cmaj9 D.S. al Coda
51 Ebmaj9 B13 Bb13
3
52 Ebmaj9 Dm7 Db13 Gb13 Fm9 53 Fm9 Bb+7(b9) 54 A tempo Ab13 G9 Gb13 55 F9 Bb+9 Eb9(#11)